



Bonhams

Watches and Wristwatches

Including the Online Heuer Sale Gallery Guide

Montpelier Street, London | 11 September 2018

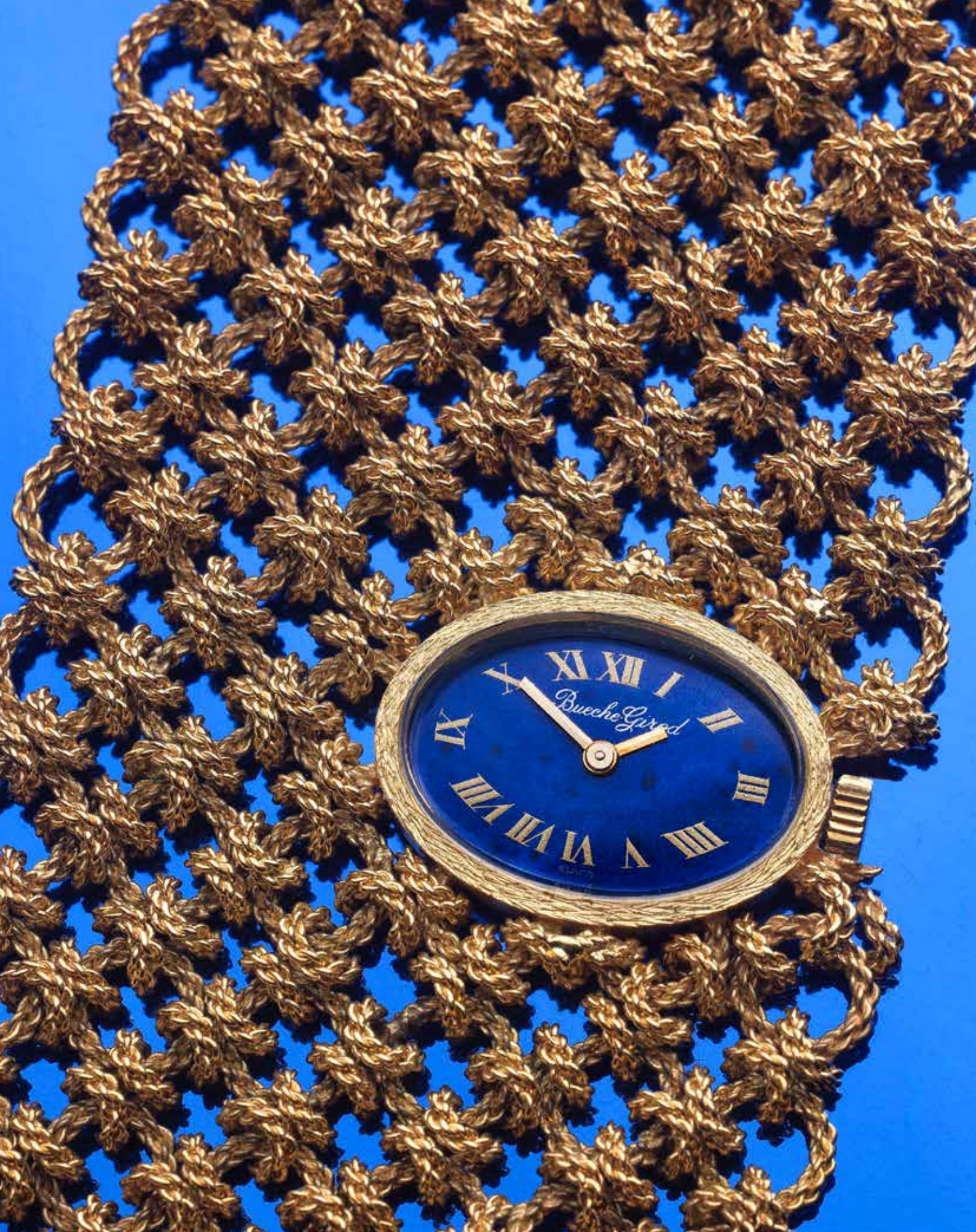

Watches and Wristwatches

Including the Online Heuer Sale Gallery Guide

Tuesday 11 September 2018, at 1pm

Montpelier Street, London

BONHAMS

Montpelier Street
Knightsbridge
London SW7 1HH
www.bonhams.com

VIEWING

Sunday 9 September
11am to 3pm
Monday 10 September
9am to 4.30pm
Tuesday 11 September
9am to 11.30am

BIDS

+44 (0) 20 7447 7447
+44 (0) 20 7447 7401 fax
bids@bonhams.com
To bid via the internet
please visit www.bonhams.com

Please provide details of the lots
on which you wish to place bids at
least 24 hours prior to the sale.

LIVE ONLINE BIDDING IS AVAILABLE FOR THIS SALE

Please email bids@bonhams.com
with "Live bidding" in the subject
line 48 hours before the auction to
register for this service.

Please see back of catalogue for
Notice to Bidders

New bidders must also provide
proof of identity when submitting
bids. Failure to do this may result in
your bids not being processed.

Bidding by telephone will only be
accepted on a lot with a lower
estimate in excess of £500.

ENQUIRIES

Penelope Morris
Head of Department
+44 (0)20 7393 3869
penelope.morris@bonhams.com

Charles Dower
Cataloguer
+44 (0)20 7393 3868
charles.dower@bonhams.com

Bryony Bedingham
Administrator
+44 (0)20 7393 3813
bryony.bedingham@bonhams.com

PRESS ENQUIRIES

press@bonhams.com

CUSTOMER SERVICES

Monday to Friday
8.30am – 6pm
+44 (0)20 7447 7447

SALE NUMBER

24629

CATALOGUE

£15

ILLUSTRATIONS

Front cover illustration: Lot 224
Inside front cover: Lot 110
Divider: Lot 222
Online Sale Divider: Lot 283
Inside back cover: Lot 103
Back cover illustration: Lot 22

IMPORTANT SHIPPING NOTICES

Bonhams cannot arrange for the
delivery of lots containing mother of
pearl or ruby into the United States
due to import restrictions.

Please note that in some
circumstances we are unable to
ship the watch with its strap due
to regulations regarding material
derived from endangered or
otherwise protected species.

The buyer or designated agent may
collect the property in the country
of sale.

IMPORTANT INFORMATION

The United States Government
has banned the import of ivory into
the USA. Lots containing ivory are
indicated by the symbol Φ printed
beside the lot number in this
catalogue.

REGISTRATION IMPORTANT NOTICE

Please note that all customers,
irrespective of any previous activity
with Bonhams, are required to
complete the Bidder Registration
Form in advance of the sale. The
form can be found at the back of
every catalogue and on our website
at www.bonhams.com and should
be returned by email or post to
the specialist department or to the
[bidsdepartment](mailto:bidsdepartment@bonhams.com) at
bids@bonhams.com

To bid live online and / or leave
internet bids please go to
www.bonhams.com/auctions/24629
and click on the Register to bid link
at the top left of the page.

Bonhams 1793 Limited

Registered No. 4326560
Registered Office: Montpelier Galleries
Montpelier Street, London SW7 1HH

+44 (0) 20 7393 3900
+44 (0) 20 7393 3905 fax

Bonhams International Board

Robert Brooks Co-Chairman,
Malcolm Barber Co-Chairman,
Colin Sheaf Deputy Chairman,
Matthew Girling CEO,
Patrick Meade Group Vice Chairman,
Jon Baddeley, Rupert Banner, Geoffrey Davies,
Jonathan Fairhurst, Asaph Hyman, James Knight,
Caroline Oliphant, Shahin Virani,
Edward Wilkinson, Leslie Wright.

Bonhams UK Ltd Directors

Colin Sheaf Chairman,
Harvey Cammell Deputy Chairman,
Antony Bennett, Matthew Bradbury,
Lucinda Bredin, Simon Cottle, Andrew Currie,
Jean Ghika, Charles Graham-Campbell,
Matthew Haley, Richard Harvey, Robin Hereford,
David Johnson, Charles Lanning, Grant MacDougall

Gordon McFarlan, Andrew McKenzie,
Simon Mitchell, Jeff Muse, Mike Neill,
Charlie O'Brien, Giles Peppiatt, India Phillips,
Peter Rees, John Sandon, Tim Schofield,
Veronique Scorer, Robert Smith, James Stratton,
Ralph Taylor, Charlie Thomas, David Williams,
Michael Wynell-Mayow, Suzannah Yip.

Sales Information

BIDS

+44 (0) 20 7447 7447
+44 (0) 20 7447 7401 fax
bids@bonhams.com
To bid via the internet please visit
www.bonhams.com

PAYMENTS

Buyers

+44 (0) 20 7447 7447
+44 (0) 20 7447 7401 fax

Sellers

Payment of sale proceeds
+44 (0) 20 7447 7447
+44 (0) 20 7447 7401 fax

ART COLLECTIONS, ESTATES & VALUATIONS

+44 (0) 20 7468 8340
+44 (0) 20 7468 5860 fax
valuations@bonhams.com

CATALOGUE SUBSCRIPTIONS

To obtain any Bonhams catalogue
or to take out an annual
subscription:
Subscriptions Department
+44 (0) 1666 502200
+44 (0) 1666 505107 fax
subscriptions@bonhams.com

COLLECTION AND SHIPMENT

All sold lots will be held free of
charge at Bonhams Knightsbridge
until 12.00 on Tuesday 25
September 2018. After this date
please contact the department.

If a third party is collecting on
behalf of the client, the client
must provide Bonhams with
written authority prior to
collection. The third party must
present a photographic form of
ID when collecting.

SHIPPING

For information and estimates on
domestic and international shipping
please contact the Department on:
+44 20 7393 3813
Bryony.Bedingham@bonhams.com

HANDLING & STORAGE PAYMENT

All charges due Bonhams must
be paid by the time of collection.

PAYMENT AT TIME OF COLLECTION

by cash, cheque with banker's
card, credit, or debit card.

IMPORTANT NOTICE

The following symbol is used
to denote that VAT is due on
the hammer price and buyer's
premium

† VAT 20% on hammer price
and buyer's premium

* VAT on imported items at a
preferential rate of 5% on hammer
price and the prevailing rate on
buyer's premium

Ω VAT on imported items at
20% on hammer price and
the prevailing rate on buyer's
premium

Y These lots are subject to CITES
regulations, please read the
information in the back of the
catalogue.

R These lots are subject to import
restrictions when shipped to the
United States. Please see notice
on previous page.

Pocket Watches

Lots 1-36

Wristwatches

Lots 37-232

The Online Heuer Sale Gallery Guide

Lots 240-318

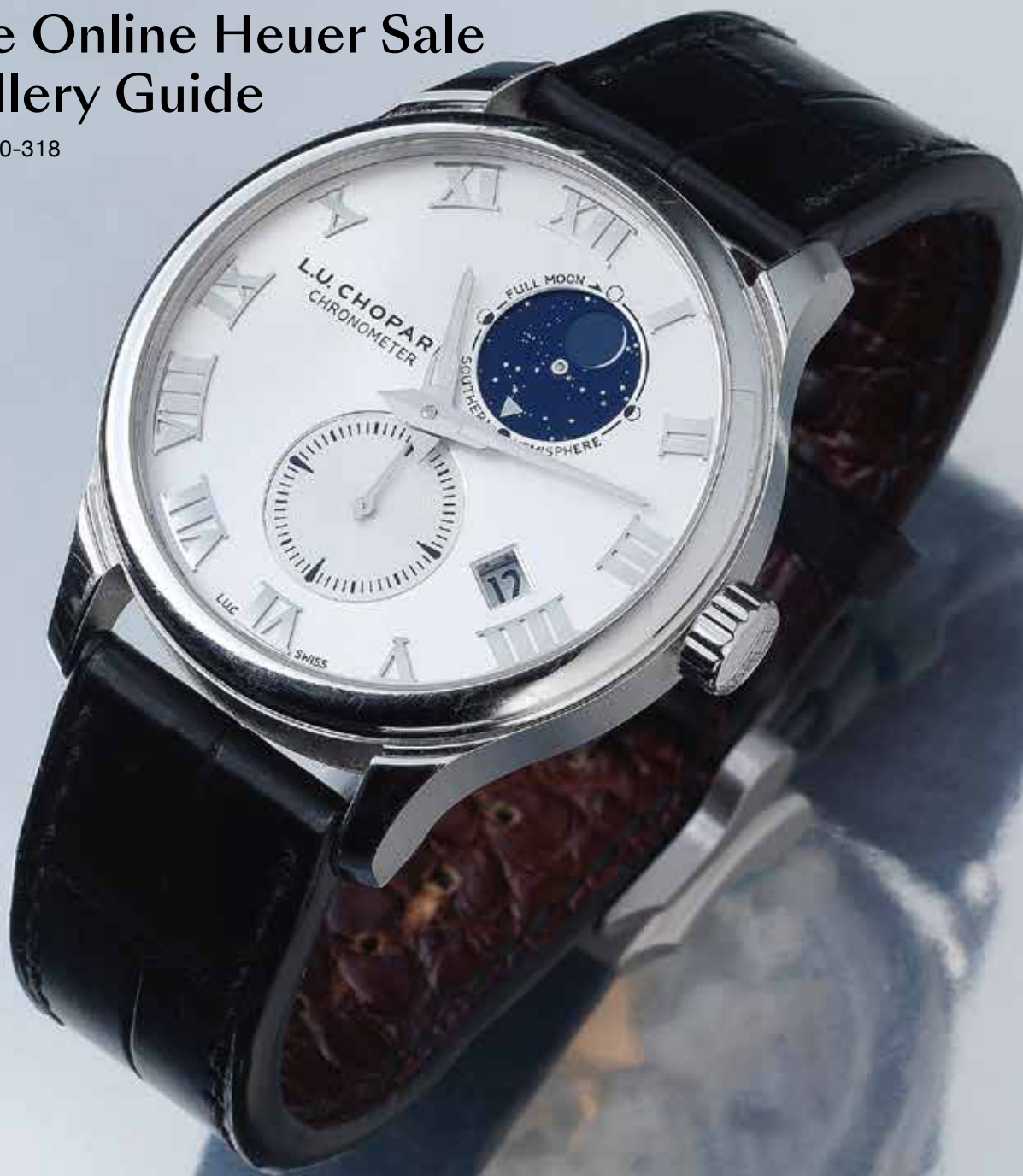



1

1

MICHAEL BROSY, FRIEDBERG. A SILVER AND TORTOISESHELL KEY WIND PAIR CASE POCKET WATCH

Date: Circa 1690

Movement: Gilt full plate fusee verge, pierced and engraved balance cock, silver regulation, hybrid pillars (AF)

Dial: Silver champlévé, gilt centre with portrait, Roman numerals, outer minute divisions with Arabic numeral 5 minute markers, date aperture above 6, blued steel hands

Case: Polished inner, studded tortoiseshell outer

Signed: Dial & movement

Size: 52mm

£500 - 700

€560 - 780

US\$650 - 910

2

THOMAS FITTER, LONDON. A GOLD KEY WIND REPEATING PAIR CASE POCKET WATCH WITH REPOUSSÉ DECORATION

Date: Circa 1720

Movement: Gilt full plate fusee verge, pierced and engraved balance cock, diamond end stone, silver regulation, polished hammers, No.2001

Dial: Later white, black Roman numerals, black outer minute track with Arabic numeral 5 minute markers, gilt spade hands

Case: Pierced and engraved inner, inner bell (AF), associated repoussé outer depicting a classical scene with Apollo playing a lyre surrounded by animals

Signed: Movement & cap

Size: 47mm

£2,000 - 3,000

€2,200 - 3,400

US\$2,600 - 3,900

From the collection of Claude Basil Fry (1868-1942).

Claude was the great-grandson of Joseph Fry (1728-1787), founder of Fry's Chocolate and Fry's Typefoundry, both in Bristol. Claude's grandfather Joseph Storrs Fry and father Richard were also both partners in the chocolate-making company J S Fry & Sons Ltd before Claude went on to become a Director of the company himself. Fry's produced the first chocolate Easter egg in 1873.



2

3

LEPINE. A CONTINENTAL GOLD KEY WIND OPEN FACE POCKET WATCH WITH PORTRAIT MINIATURE TO REVERSE

Date: Circa 1790

Movement: Gilt full plate, pierced and engraved balance bridge, silver regulation, No.74

Dial: White, black Arabic numerals, black outer minute divisions, winding aperture at 2, blued hands

Case: Foliate engraved consular, miniature portrait to reverse with stone set border, stone set bezel

Signed: Movement

Size: 40mm

£800 - 1,200

€890 - 1,300

US\$1,000 - 1,600



3

4

A WATCH MOVEMENT SIGNED GEORGE GRAHAM, LONDON

Date: Circa 1720

Movement: Gilt full plate fusee verge, pierced and engraved balance cock, silver regulation, Egyptian pillars, No.5651

Dial: Later white, black Roman numerals, winding aperture at 3, beetle and poker hands

Case: Later foliate cast mount, signed dust cap

Signed: Movement & cap

Size: (later casing) 57mm

£800 - 1,200

€890 - 1,300

US\$1,000 - 1,600

George Graham was born in 1673. He was lauded in the world of Horology and worked for Thomas Tompion, both of whom are buried in Westminster Abbey. He became a Freeman in the Clockmakers' Company in 1695 and became a master in 1722.



4



5



5

JOSEPH ROSE & SON, LONDON. A LARGE PLATED BRASS PAIR CASE CLOCK COACH WATCH WITH ALARM (AF)

Date: Circa 1710

Movement: Full plate gilt fusee verge, pierced and engraved balance bridge, undersprung flat gilt 3-arm balance, hammer striking on a bell, baluster pillars

Dial: Later white enamel, black Roman numerals, black outer calendar markers and minute track with Arabic numeral 5 minute markers, hands lacking

Case: Pierced and engraved inner, repoussé outer with one side depicting Alexander the Great and the other depicting Macedonia Rex

Signed: Movement

Size: 118mm

Accompaniments: A selection of watch hands and a small enamel dial

£1,500 - 2,000

€1,700 - 2,200

US\$1,900 - 2,600



6

6

CHARLES, 272 RUE ST HONORÉ, PARIS. AN 18K GOLD KEY WIND QUARTER REPEATING OPEN FACE POCKET WATCH

Date: Circa 1830

Movement: Gilt cylinder escapement, 3-arm balance, two polished hammers striking on two gongs, blued steel screws, No.2952

Dial: Guilloché engraved gilt, black Roman numerals, black outer minute track, blued steel Breguet style hands

Case: Polished hinged, Numbered 640 134

Signed: Cuvette

Size: 42mm

£800 - 1,200

€890 - 1,300

US\$1,000 - 1,600

7

BAUTTE & MOYNIER, A GENEVE. A GOLD KEY WIND FULL HUNTER QUARTER REPEATING POCKET WATCH WITH ENAMEL DECORATION

Date: Circa 1830

Movement: Gilt cylinder, 3-arm balance, two polished hammers striking on two gongs activated via the plunge repeat, blued steel screws

Dial: Silvered engine turned, black Roman numerals, black outer minute divisions, blued steel Breguet style hands with aperture through the glass for adjustment

Case: Round hinged with black enamel foliate decoration throughout, No.36489

Signed: Cuvette

Size: 46mm

£1,000 - 1,500

€1,100 - 1,700

US\$1,300 - 1,900



7

8

JOHN MORGAN, ABERYSTWYTH. AN 18K GOLD KEY WIND OPEN FACE POCKET WATCH

Date: London Hallmark for 1820

Movement: Gilt full plate English lever, 3-arm balance, diamond end stone, No.6487

Dial: White, black Roman numerals, black outer minute track, winding aperture at 2, gilt spade hands

Case: Polished consular, inner cap stamped IS

Signed: Movement, case stamped TH

Size: 56mm

£700 - 900

€780 - 1,000

US\$910 - 1,200



8

9

JOSEPH FAIRER, LONDON. AN 18K GOLD KEY WIND OPEN FACE QUARTER REPEATING POCKET WATCH

Date: Circa 1860

Movement: Swiss lever, cut and compensated bi-metallic balance, two polished hammers striking on two gongs

Dial: White, black Roman numerals, black outer minute track, subsidiary seconds at 6, black hands

Case: Engine turned hinged, repeat slide at 2, No.10062/7774

Signed: Cuvette

Size: 45mm

£800 - 1,200

€890 - 1,300

US\$1,000 - 1,600



9



10

10

SEPTIMUS MILES, LUDGATE STREET, LONDON. AN 18K GOLD KEY WIND OPEN FACE POCKET WATCH WITH MASONIC DIAL

Date: Circa 1810

Movement: Patent gilt full plate fusee verge, florally engraved balance bridge, diamond end stone, blued steel regulation, No.4203

Dial: White, stylised Masonic hour markers, black outer minute track, gilt spade hands

Case: Polished consular, No.3341

Signed: Case stamped HL, movement signed

Size: 51mm

£700 - 900

€780 - 1,000

US\$910 - 1,200

11

ROBERT & COMP. AN 18K GOLD KEY WIND OPEN FACE REPEATING POCKET WATCH

Date: Circa 1820

Movement: Gilt full plate cylinder, pierced and engraved balance bridge, silver regulation, hammers striking on two gongs

Dial: White, black Arabic numerals, black outer minute divisions, winding aperture at 2, blued steel hands

Case: Polished round hinged, reeded band, No.15843

Signed: Dial & cuvette, case stamped FI

Size: 55mm

£800 - 1,200

€890 - 1,300

US\$1,000 - 1,600



11



12

12

AN 18K GOLD KEY WIND FULL HUNTER POCKET WATCH

Date: Chester Hallmark for 1877

Movement: Gilt 3/4 plate English lever, cut and compensated bi-metallic balance, No.22582

Dial: White, black Roman numerals, black outer minute track, subsidiary seconds at 6, blued steel Breguet style hands

Case: Engine turned consular, monogrammed cartouche to front, later presentation inscription to cuvette, No.22582

Signed: Case stamped SQ

Size: 49mm

£700 - 900

€780 - 1,000

US\$910 - 1,200

The inscription to the cuvette reads 'Presented to the Rev. Alexander K. Watt by the members of the congregation and friends as a token of esteem and appreciation of his services on the occasion of his leaving for Ruthven Arronshire 1st April 1910'

13

COCKBURN, RICHMOND. AN 18K GOLD KEY WIND OPEN FACE POCKET WATCH WITH DUPLEX ESCAPEMENT

Date: London Hallmark for 1828

Movement: Gilt full plate, duplex escapement, 3-arm balance, diamond end stone, No.695

Dial: White, black Roman numerals, black outer minute track, subsidiary seconds at 6, gilt spade hands, No.695

Case: Polished consular, engine turned band, inner cap

Signed: Dial & movement, case stamped RM

Size: 51mm

£800 - 1,200

€890 - 1,300

US\$1,000 - 1,600



13

14

A 14K GOLD KEY WIND QUARTER REPEATING FULL HUNTER POCKET WATCH RETAILED BY JOSEPH MARCHAK, PARIS

Date: Circa 1900

Movement: Gilt Swiss lever, cut and compensated bi-metallic balance, two hammers striking on two gongs

Dial: White, black Roman numerals, black outer minute track, blued steel Breguet style hands, centre seconds

Case: Engine turned hinged, repeat slide in the band at 6, No.653965

Signed: Cuvette

Size: 58mm

Accompaniments: Key

£1,200 - 1,800

€1,300 - 2,000

US\$1,600 - 2,300



14

15

JAMES MCCABE, ROYAL EXCHANGE, LONDON. AN 18K GOLD KEY WIND OPEN FACE POCKET WATCH

Date: London Hallmark for 1872

Movement: Gilt 3/4 plate English lever, cut and compensated bi-metallic balance, diamond end stone, No.06781

Dial: White, black Roman numerals, black outer minute divisions, subsidiary seconds at 6, gilt fleur-de-lys hands

Case: Engine turned hinged, monogram to back, No.06781

Signed: Dial & movement, case stamped AS

Size: 49mm

Accompaniments: *Leather case, key*

£500 - 700

€560 - 780

US\$650 - 910



15



16

16

E & E. EMANUEL, 1 BURLINGTON GARDENS, LONDON & PORTSEA. AN 18K GOLD KEYLESS WIND OPEN FACE CHRONOMETER POCKET WATCH

Date: London Hallmark for 1855

Movement: Gilt 1/2 plate modified English lever, helical balance spring, cut and compensated bi-metallic balance, No.10933

Dial: White, black Roman numerals, black outer minute track, subsidiary seconds at 6, gilt fleur de lys hands

Case: Engine turned hinged, cartouche to back, No.10933

Signed: Movement signed, case stamped EK

Size: 50mm

£1,000 - 1,500

€1,100 - 1,700

US\$1,300 - 1,900

17

RENARD, REIMS. A TWO COLOUR GOLD KEY WIND OPEN FACE CONSULAR CASED POCKET WATCH

Date: Circa 1770

Movement: Gilt full plate fusee verge, pierced and engraved balance bridge, silver regulation, No.2748

Dial: White, black Roman numerals, black outer minute track with Arabic numeral markers, winding aperture at 2, gilt hands

Case: Engine turned consular, applied foliate border, No.740

Signed: Dial & movement

Size: 40mm

£500 - 700

€560 - 780

US\$650 - 910



17



18

18

BREGUET & FILS. AN 18K GOLD KEY WIND OPEN FACE POCKET WATCH

Date: Circa 1850

Movement: Cylinder, 3-arm balance

Dial: Guilloché engraved silvered, black Roman numerals, black outer minute track, gilt Breguet hands

Case: Engine turned hinged, foliate engraved bezels, No.3322

Signed: Cuvette

Size: 38mm

Accompaniments: Chain & Key

£500 - 700

€560 - 780

US\$650 - 910

19

A CONTINENTAL GOLD OPEN FACE QUARTER REPEATING POCKET WATCH

Date: Circa 1820

Movement: Gilt cylinder, 3-arm balance, two hammers striking on two gongs

Dial: White, black Arabic numerals, black outer minute divisions, blued steel hands

Case: Engine turned hinged, No.2299

Size: 56mm

£500 - 700

€560 - 780

US\$650 - 910



19



20

20

S. SMITH & SONS, 9 STRAND, LONDON. AN 18K GOLD KEYLESS WIND OPEN FACE CLASS A KEW OBSERVATORY QUALITY POCKET WATCH

Date: London Hallmark for 1896

Movement: Gilt 3/4 plate English karousel, cut and compensated bi-metallic balance wheel, No.188.216/25546

Dial: White, black Roman numerals, black outer minute markers, subsidiary seconds at 6, blued steel spade hands, No.188-216

Case: Polished hinged, No.25546

Signed: Dial & movement, case stamped AF

Size: 50mm

£700 - 900

€780 - 1,000

US\$910 - 1,200

21

SIR JOHN BENNETT LIMITED, 65 CHEAPSIDE, LONDON. AN 18K GOLD KEYLESS WIND HALF HUNTER POCKET WATCH

Date: London Hallmark for 1890

Movement: Gilt 3/4 plate English lever, cut and compensated bi-metallic balance, No.9445

Dial: White, black Roman numerals, black outer minute track, subsidiary seconds at 6, blued steel double spade hands

Case: Polished hinged, Roman numeral chapter to front, monogram to back

Signed: Cuvette & movement. Stamped AB

Size: 50mm

Accompaniments: 9K rose gold chain, original case

£1,000 - 1,500

€1,100 - 1,700

US\$1,300 - 1,900



21



22

22

AUDEMARS BRASSUS FOR H KREITZ. AN 18K GOLD KEYLESS WIND QUARTER REPEATING FULL HUNTER POCKET WATCH WITH GRANDE AND PETITE SONNERIE

Date: Circa 1900

Movement: Nickel finish Swiss lever, cut and compensated bi-metallic balance, polished hammers striking on two gongs

Dial: White, black Roman numerals, black outer minute track, subsidiary seconds at 6, blued steel spade hands

Case: Engine turned hinged, monogram to front, Petite Sonnerie/Grange Sonnerie in the band at 6, Silence/Sonne in the band at 12, slide at 7, No.11891

Signed: Movement signed Audemars Brassus, cuvette signed H. Kreitz

Size: 55mm

£4,000 - 6,000

€4,500 - 6,700

US\$5,200 - 7,800

23

WALTHAM. A 9K GOLD KEYLESS WIND FULL HUNTER POCKET WATCH

Date: Birmingham Hallmark for 1927

Movement: Nickel finish Swiss lever, cut and compensated bi-metallic balance, No.26294944

Dial: White, black Arabic numerals, black outer minute track, subsidiary seconds at 6, blued steel spade hands

Case: Polished round hinged, No.379859

Signed: Case stamped A.L.D., dial & movement signed

Size: 49mm

£300 - 500

€340 - 560

US\$390 - 650



23



24

24

A GUN METAL KEYLESS WIND OPEN FACE QUARTER REPEATING POCKET WATCH

Date: Circa 1890

Movement: Jewelled Swiss lever, cut and compensated bi-metallic balance, two polished hammers striking on two gongs

Dial: White, black Arabic numerals, outer minute divisions, subsidiary seconds at 6, blued steel hands

Case: Polished hinged, gilt metal repeat slide at 3, No.16198

Size: 54mm

£500 - 700

€560 - 780

US\$650 - 910

25

LONGINES. A NIELLO SILVER KEYLESS WIND FULL HUNTER POCKET WATCH WITH MATCHING CHATELAINE

Date: Circa 1900

Movement: Jewelled Swiss lever, cut and compensated bi-metallic balance, No.1609563

Dial: White, black Arabic numerals, black outer minute track, subsidiary seconds at 6, blued steel hands

Case: Niello decorated hinged

Signed: Dial, movement and cuvette

Size: 51mm

Accompaniments: *Matching chatelaine*

£500 - 700

€560 - 780

US\$650 - 910



25

26

AN 18K GOLD KEYLESS WIND DUAL DIALLED OPEN FACE POCKET WATCH WITH MOON PHASE AND TRIPLE CALENDAR

Date: London Import mark for 1907

Movement: Swiss lever, cut and compensated bi-metallic balance

Dial: One with white enamel, black Roman numerals, black outer minute track, central moon phase, subsidiary seconds at 6, blued steel spade hands, the other with triple calendar, single blued steel hand

Case: Polished hinged, No.55883

Signed: Case stamped AB

Size: 49mm

£700 - 900

€780 - 1,000

US\$910 - 1,200



26

27

DENT, 61 STRAND & 34 ROYAL EXCHANGE, LONDON. AN 18K GOLD KEYLESS WIND OPEN FACE POCKET WATCH

Date: London Hallmark for 1879

Movement: Gilt 3/4 plate English lever, cut and compensated bi-metallic balance, No.40577

Dial: White, black Roman numerals, black outer minute track, subsidiary seconds at 6, blued steel spade hands

Case: Polished hinged, personal engraving to inner back, No.40577

Signed: Dial & movement, case stamped GHH

Size: 47mm

Accompaniments: Service receipt, spare parts replaced during service

£800 - 1,200

€890 - 1,300

US\$1,000 - 1,600



27



28

28

AN 18K GOLD KEYLESS WIND MINUTE REPEATING TRIPLE CALENDAR FULL HUNTER POCKET WATCH WITH MOON PHASE

Date: London Hallmark for 1868

Movement: Swiss lever, cut and compensated bi-metallic balance, column wheel chronograph, steel chronograph works, two polished hammers striking on two gongs, fly ball governor

Dial: White, black Roman numerals, black outer minute and 0-300 tracks, subsidiary dials at 3, 6, 9 and 12 for day, date, month, seconds and moon phase, blued steel spade hands, centre chronograph hand

Case: Polished round hinged, monogram to back, repeat slide in the band at 6, chronograph button at 12, No.903138

Signed: Cuvette stamped HP

Size: 57mm

£2,500 - 3,500

€2,800 - 3,900

US\$3,200 - 4,500

29

RUSSELLS LTD, LIVERPOOL. AN 18K GOLD KEYLESS WIND OPEN FACE CHRONOGRAPH POCKET WATCH

Date: London Import mark for 1907

Movement: Swiss lever, cut and compensated bi-metallic balance, steel chronograph work

Dial: White, black Roman numerals, black outer minute and 1/5th second divisions with Arabic numeral five minute markers, subsidiary dials at 6 and 12 for seconds and 30 minute recording, blued steel spade hands, centre chronograph hand

Case: Polished hinged, monogram to back, No.132848

Signed: Case stamped AB, dial signed

Size: 43mm

Accompaniments: Plated chain, Service paperwork dated March 2018

£800 - 1,200

€890 - 1,300

US\$1,000 - 1,600



29



30

30

PATEK PHILIPPE. AN 18K GOLD KEYLESS WIND OPEN FACE POCKET WATCH WITH ENAMEL DECORATION

Date: Circa 1900

Movement: Jewelled Swiss lever, cut and compensated bi-metallic balance, No.96927

Dial: White, black Arabic numerals, black outer minute track, subsidiary seconds at 6, blued steel Cathedral hands

Case: Hinged round, sunburst red enamel decoration to back, reeded band, No.211244

Signed: Cuvette, dial & movement, cuvette co-signed C.E. Branston, Winthorpe Notts

Size: 33mm

Accompaniments: Associated wooden box, printed provenance and a photograph relating to the original owner

£800 - 1,200

€890 - 1,300

US\$1,000 - 1,600

31

PATEK PHILIPPE. AN 18K GOLD KEYLESS WIND OPEN FACE POCKET FOB WATCH WITH ENAMEL AND STONE SET DECORATION

Date: Circa 1880

Movement: Gilt cylinder, 3-arm balance, blued steel screws

Dial: White, black Roman numerals, black outer minute track, blued steel Breguet style hands

Case: Engraved hinged round with blue enamel decoration and stone set monogram and coronet to reverse, No.13872

Signed: Cuvette

Size: 33mm

£800 - 1,200

€890 - 1,300

US\$1,000 - 1,600



31

32

VACHERON & CONSTANTIN. AN 18K GOLD KEYLESS WIND OPEN FACE POCKET WATCH WITH ENAMEL DECORATION

Date: Circa 1910

Movement: 18-jewel Swiss lever, cut and compensated bi-metallic balance, No.3391090

Dial: Silvered, applied Arabic numerals, outer minute divisions, gilt hands

Case: Polished round, snap on back, blue enamel decoration to bezels and bow, No.247348

Signed: Case, dial & movement, movement co-signed Merimont Watch Co

Size: 44mm

£800 - 1,200

€890 - 1,300

US\$1,000 - 1,600



32

33

PATEK PHILIPPE. AN 18K GOLD KEYLESS WIND OPEN FACE POCKET WATCH

Reference: 783

Date: Circa 1955

Movement: 18-jewel Cal.12-400 manual wind, adjusted to heat, cold, isochronism & 5 positions, Stamp of Geneva, No.728475

Dial: Champagne, radiating lines, gilt baton hour markers, gilt pointed baton hands

Case: Polished round, snap on back, rope effect bezel, No.2609073

Signed: Case, dial & movement

Size: 38mm

£1,500 - 2,000

€1,700 - 2,200

US\$1,900 - 2,600



33

34

DENT, 33 COCKSPUR STREET, LONDON. AN 18K GOLD KEYLESS WIND FULL HUNTER POCKET WATCH

Date: London Hallmark for 1885

Movement: Gilt 3/4 plate English lever, cut and compensated bi-metallic balance, No.30131

Dial: White, black Roman numerals, black outer minute track, subsidiary seconds at 6, blued steel spade hands

Case: Polished round, snap on back, lion motif to front, inscription to inside cover

Signed: Dial & movement, case stamped EN

Size: 50mm

Accompaniments: 18K gold chain

£2,000 - 3,000

€2,200 - 3,400

US\$2,600 - 3,900



34

35

AN 18K GOLD KEYLESS WIND TRIPLE CALENDAR MINUTE REPEATING CHRONOGRAPH FULL HUNTER POCKET WATCH WITH MOON PHASE

Date: London Import mark for 1907

Movement: Swiss lever, cut and compensated bi-metallic balance, column wheel chronograph, steel chronograph works, two polished hammers striking on two gongs, fly ball governor

Dial: White, black Roman numerals, black outer minute and 0-300 scales, subsidiary dials for day, date, month, constant seconds and moon phase, blued steel spade hands, centre chronograph hand

Case: Polished hinged, chronograph button at 12, repeat slide at 6, No.203017

Signed: Case stamped HP

Size: 56mm

£1,500 - 2,000

€1,700 - 2,200

US\$1,900 - 2,600



35

36

DENT, 61 STRAND & 34 ROYAL EXCHANGE, LONDON. AN 18K GOLD KEYLESS WIND HALF HUNTER POCKET WATCH

Date: London Hallmark for 1930

Movement: Gilt 3/4 plate English lever, cut and compensated bi-metallic balance, Patent No.34899

Dial: White, black Roman numerals, black outer minute track, subsidiary seconds at 9, blued steel double spade hands

Case: Engine turned, snap on back, Roman numeral chapter ring to front, monogram to back, No.34899

Signed: Dial & movement, case stamped AN

Size: 48mm

Accompaniments: Fob

£600 - 800

€670 - 890

US\$780 - 1,000



36

37



37

ROLEX. AN EARLY SILVER MANUAL WIND RECTANGULAR WRISTWATCH

Model: Prince

Reference: 971

Date: Glasgow Import Mark for 1929

Movement: 15-jewel manual wind Observatory quality, timed to 6 positions, No.70668

Dial: Two-tone silvered, black Arabic numerals, subsidiary seconds at 6, blued steel sword hands

Case: Rectangular with flared sides, snap on back, No.0329

Strap/Bracelet: Black leather

Buckle/Clasp: Steel buckle

Signed: Case, dial & movement

Size: 25mm x 42mm

£2,500 - 3,500

€2,800 - 3,900

US\$3,200 - 4,500

The Prince model was introduced by Rolex in 1929 and continued until 1935. Each watch was certified for its accuracy and was unaffected by position or changes in temperature, problems that plagued lesser watches. Rolex say of the Prince that it was 'limited to a relatively small number as such fine watches cannot be produced quickly or in large quantities'.

38

HARWOOD. A 9K GOLD AUTOMATIC CUSHION FORM WRISTWATCH

Date: London Import mark for 1929

Movement: 15-jewel bumper automatic, adjusted to 2 positions, Patent No.106583

Dial: Silvered textured, black Arabic numerals and outer minute track with 5-minute markers, aperture at 6 to indicate when time setting is engaged, blued steel hands

Case: Polished tonneau form, snap on back, reeded uni-directional bezel for hand setting, fixed wire lugs, No.292195

Strap/Bracelet: Brown leather

Buckle/Clasp: Gold plated buckle

Signed: Dial & movement, case stamped GS

Size: 30mm

£500 - 700

€560 - 780

US\$650 - 910

38



39

ROLEX. A 9K GOLD MANUAL WIND TONNEAU FORM WRISTWATCH

Reference: 2006

Date: Glasgow Import mark for 1937

Movement: 15-jewel manual wind

Dial: Silvered, black Arabic numerals, black outer minute track, subsidiary seconds at 6, blued steel sword hands

Case: Polished tonneau form, snap on back, No.56866

Strap/Bracelet: Brown leather

Buckle/Clasp: Plated buckle

Signed: Case & dial

Size: 26mm

£700 - 900

€780 - 1,000

US\$910 - 1,200

39



40

ROLEX. A 9K ROSE GOLD MANUAL WIND RECTANGULAR WRISTWATCH

Date: Circa 1938

Movement: 15-jewel manual wind, No.6165

Dial: Two-tone champagne, luminous Arabic numerals, inner minute track, subsidiary seconds at 6, luminous filled pointed baton hands

Case: Polished rectangular, hinged snap on back, personal engraving to back, No.58407

Strap/Bracelet: Tan brown ostrich leather

Buckle/Clasp: Plated buckle

Signed: Case, dial & movement

Size: 22mm x 30mm

£600 - 800

€670 - 890

US\$780 - 1,000

40



41



41

JAEGER-LECOULTRE. A STAINLESS STEEL MANUAL WIND ALARM WRISTWATCH

Date: Circa 1949

Movement: Jewelled Cal.489 manual wind, No.669529

Dial: Silvered, central alarm disc, luminous Arabic numerals, black outer minute track, inner minute alarm markers, blued steel dagger hands with luminous inserts, centre seconds

Case: Brushed and polished round, movement accessed through glass, No.517375

Strap/Bracelet: Brown leather

Buckle/Clasp: Plated buckle

Signed: Case, dial & movement

Size: 35mm

£500 - 700

€560 - 780

US\$650 - 910

42

ROLEX. A STAINLESS STEEL MANUAL WIND BRACELET WATCH

Model: Oyster Speedking 'Kew A Certificate'

Reference: 5056

Date: Circa 1961

Movement: Jewelled Kew A tested manual wind, No.4215

Dial: Silvered, gilt Arabic numerals, black outer minute track, subsidiary seconds at 6, blued steel pointed baton hands

Case: Brushed and polished tonneau form, screw down back and crown, No.629518

Strap/Bracelet: Brushed Oyster rivet link, No.349

Buckle/Clasp: Signed folding clasp

Signed: Case, dial & movement

Size: 30mm

Accompaniments: 2 spare links

£800 - 1,200

€890 - 1,300

US\$1,000 - 1,600

42





43

43

CHRONOGRAPHE SUISSE. AN 18K GOLD MANUAL WIND CHRONOGRAPH WRISTWATCH

Date: Circa 1950

Movement: Jewelled manual wind, column wheel chronograph

Dial: Black, gilt Roman numerals, outer 1/5 second divisions, inner gilt spiral scale, subsidiary dials at 3 and 9 for 30 minute recording and seconds, gilt hands, centre chronograph hand

Case: Polished round, snap on back, crown flanked by twin buttons, No.1083167

Strap/Bracelet: Black leather

Buckle/Clasp: Plated buckle

Signed: Dial

Size: 34mm

£300 - 500

€340 - 560

US\$390 - 650

44

TH. PICARD FILS, LA CHAUX DE FONDS. A GOLD PLATED MANUAL WIND SINGLE BUTTON CHRONOGRAPH WRISTWATCH

Date: Circa 1945

Movement: Jewelled manual wind, column wheel chronograph

Dial: White, black Arabic numerals, black outer 1/5 second divisions, outer red telemetre scale, inner red scale, subsidiary dials at 3 and 9 for 30 minute recording and seconds, blued steel spade hands, centre chronograph hand

Case: Polished round, hinged snap on back, single button chronograph at 2, t-bar lugs, No.5834

Strap/Bracelet: Tan leather

Buckle/Clasp: Steel buckle

Signed: Dial

Size: 38mm

£400 - 600

€450 - 670

US\$520 - 780



44

45

BREITLING. AN 18K GOLD MANUAL WIND CHRONOGRAPH BRACELET WATCH

Model: Cadette

Date: Circa 1950

Movement: 17-jewel Venus Cal.188 manual wind

Dial: Silvered, applied alternating gilt dart and Arabic numerals, black outer 1/5th second divisions, blue and red outer tachymetre markers, subsidiary dials at 3 and 9 for seconds and 30 minute recording, gilt lance hands, centre chronograph hand

Case: Polished round, snap on back, crown flanked by twin rectangular buttons, No.837354

Strap/Bracelet: Fitted associated rose gold link

Buckle/Clasp: Folding clasp

Signed: Dial & movement

Size: 37mm

£1,500 - 2,000

€1,700 - 2,200

US\$1,900 - 2,600



45

46

ETERNA-MATIC. AN 18K GOLD AUTOMATIC SQUARE WRISTWATCH

Date: Circa 1970

Movement: 21-jewel Cal.1480K automatic, No.5610552

Dial: Sunburst silvered, applied black accented gilt baton hour markers, date aperture at 3, black accented gilt baton hands, centre seconds

Case: Brushed and polished square, snap on back, No.6047612

Strap/Bracelet: Black leather

Buckle/Clasp: Plated buckle

Signed: Case, dial & movement

Size: 30mm

£500 - 700

€560 - 780

US\$650 - 910



46

47

CHRONOGRAPHE SUISSE. AN 18K GOLD MANUAL WIND CHRONOGRAPH WRISTWATCH

Date: Circa 1950

Movement: Jewelled manual wind

Dial: Black, rose Arabic numerals, outer rose 1/5 second divisions and telemetre scale, subsidiary dials at 3 and 9 for 30 minute recording and seconds, gilt pointed baton hands, centre chronograph hand

Case: Polished round, snap on back, crown flanked by twin buttons, No.801362

Strap/Bracelet: Black leather

Buckle/Clasp: Plated buckle

Signed: Dial

Size: 36mm

£400 - 600

€450 - 670

US\$520 - 780



47

48^Y

INTERNATIONAL WATCH COMPANY. AN 18K GOLD AUTOMATIC WRISTWATCH

Date: Circa 1957

Movement: 21-jewel Cal.8521 automatic, No.1413084

Dial: Silvered, applied gilt bullet hour markers, outer gilt minute divisions, date aperture at 3, gilt lance hands, centre seconds

Case: Polished round, snap on back, No.1449015

Strap/Bracelet: Brown crocodile leather

Buckle/Clasp: Plated buckle

Signed: Case, dial & movement

Size: 35mm

£700 - 900

€780 - 1,000

US\$910 - 1,200



48



49

49

ROLEX. A STAINLESS STEEL MANUAL WIND BRACELET WATCH

Model: Oyster

Reference: 4444

Date: Circa 1957

Movement: 15-jewel manual wind

Dial: Silvered, alternating luminous filled Arabic numerals and baton hour markers, black outer 1/5 second divisions with Arabic numeral 5 minute markers, blued steel baton hands with luminous inserts, centre seconds

Case: Brushed and polished tonneau form, screw down back, No.358***

Strap/Bracelet: Fitted expandable steel Oyster rivet link

Buckle/Clasp: Signed folding clasp, stamped 1 61

Signed: Case, dial & movement

Size: 32mm

Accompaniments: *Spare Oyster bracelet, further spare link and parts*

£500 - 700

€560 - 780

US\$650 - 910



50

50

INTERNATIONAL WATCH COMPANY. A STAINLESS STEEL MANUAL WIND BRACELET WATCH

Date: Circa 1952

Movement: Jewelled Cal.88 manual wind, No.1301618

Dial: Silvered, pointed baton hour markers, outer silvered dot minute divisions, subsidiary seconds at 6, polished faceted lance hands with luminous inserts

Case: Polished round, snap on back, No.1345661

Strap/Bracelet: Fitted associated steel link

Signed: Case, dial & movement

Size: 35mm

£500 - 700

€560 - 780

US\$650 - 910



51

51

OMEGA. AN 18K GOLD AUTOMATIC CALENDAR WRISTWATCH

Model: Seamaster

Reference: 2898 S.C

Date: Circa 1968

Movement: 24-jewel Cal.565 automatic, No.26028124

Dial: Silvered, applied gilt pointed baton hour markers, black outer minute divisions, date aperture at 3, gilt pointed baton hands with luminous inserts, centre seconds

Case: Polished round, snap on back

Strap/Bracelet: Black leather

Buckle/Clasp: Signed plated buckle

Signed: Case, dial & movement

Size: 34mm

£500 - 700

€560 - 780

US\$650 - 910

52

MOVADO. A STAINLESS STEEL AUTOMATIC CALENDAR WRISTWATCH

Model: Kingmatic Sub-Sea

Reference: 19330

Date: Circa 1960

Movement: 17-jewel Cal.388 automatic

Dial: Brushed silvered, applied polished baton hour markers, black outer minute divisions, date aperture at 3, polished baton hands with black inserts, centre seconds

Case: Brushed and polished round, screw down back

Strap/Bracelet: Black leather

Buckle/Clasp: Steel buckle

Signed: Case, dial & movement

Size: 33mm

£300 - 500

€340 - 560

US\$390 - 650



52



53

53

ROLEX. A STAINLESS STEEL AUTOMATIC BRACELET WATCH

Model: Oyster Perpetual

Reference: 6569

Date: Circa 1956

Movement: 25-jewel Cal.1030 automatic, butterfly rotor, adjusted to temperature and 5 positions, No.D71****

Dial: Silvered, applied luminous tipped faceted baton hour markers, black outer 1/5 second divisions, polished lance hands with luminous inserts, centre seconds

Case: Brushed and polished tonneau form, screw down back and crown, fluted bezel, No.264***

Strap/Bracelet: Brushed and polished Oyster link

Buckle/Clasp: Signed folding clasp, stamped 1 69

Signed: Case, dial & movement

Size: 34mm

£1,000 - 1,500

€1,100 - 1,700

US\$1,300 - 1,900

54

TUDOR. A STAINLESS STEEL AUTOMATIC CALENDAR WRISTWATCH WITH ROULETTE DATE WHEEL

Model: Prince Oysterdate

Reference: 7966

Date: Circa 1959

Movement: 25-jewel automatic

Dial: Sunburst silvered, applied luminous tipped polished baton hour markers, black outer minute divisions, magnified black and red roulette date wheel at 3, polished tapering baton hands with luminous inserts, centre seconds

Case: Brushed and polished tonneau form, screw down back date coded IV59, fluted bezel, No.285****

Strap/Bracelet: Black leather

Buckle/Clasp: Steel buckle

Signed: Case, dial & movement

Size: 34mm

£500 - 700

€560 - 780

US\$650 - 910



54



55

55^Y

JAEGER-LECOULTRE. A 9K GOLD AUTOMATIC CENTRE SECONDS WRISTWATCH WITH POWER RESERVE

Date: London Hallmark for 1955

Movement: Jewelled Cal.476/3 bumper automatic, No.1387809

Dial: Silvered, applied gilt dart hour markers, Arabic numeral quarters, black inner minute track with 5 minute markers, power reserve indication at 12, gilt sword hands, centre seconds

Case: Brushed and polished round, snap on back, horned lugs, No.12841

Strap/Bracelet: Brown lizard

Buckle/Clasp: Steel buckle

Signed: Case signed DTE, dial & movement signed JLC

Size: 35mm

£500 - 700

€560 - 780

US\$650 - 910

56

UNIVERSAL GENÈVE. AN 18K ROSE GOLD MANUAL WIND WRISTWATCH WITH HORNED LUGS

Date: Circa 1960

Movement: Jewelled Cal.262 manual wind

Dial: Champagne, applied alternating rose gilt dart and Arabic numeral hour markers, black outer minute divisions, subsidiary seconds at 6, gilt leaf hands

Case: Associated polished round, snap on back, horned lugs, No.6319

Strap/Bracelet: Brown leather

Buckle/Clasp: Plated buckle

Signed: Dial & movement

Size: 36mm

£700 - 900

€780 - 1,000

US\$910 - 1,200



56

57

OMEGA. AN 18K GOLD MANUAL WIND BRACELET WATCH

Reference: 111.022

Date: Circa 1963

Movement: 17-jewel Cal.1 620 manual wind, adjusted to 2 positions, No.21152285

Dial: Sunburst silvered, applied gilt baton hour markers, gilt pointed baton hands

Case: Brushed and polished round, movement accessed through glass

Strap/Bracelet: Fitted associated 18K gold woven link

Buckle/Clasp: Folding clasp stamped WHW

Signed: Case, dial & movement

Size: 31mm

£800 - 1,200

€890 - 1,300

US\$1,000 - 1,600



57

58 Y

INTERNATIONAL WATCH COMPANY. AN 18K ROSE GOLD MANUAL WIND WRISTWATCH

Date: Circa 1958

Movement: Jewelled Cal.88 manual wind, No.1284558

Dial: Silvered, applied gilt baton hour markers, Arabic numeral quarters, outer gilt dot minute divisions, subsidiary seconds at 6, gilt sword hands

Case: Polished round, snap on back, No.1492103

Strap/Bracelet: Brown crocodile leather

Buckle/Clasp: Plated buckle

Signed: Case, dial & movement

Size: 35mm

£700 - 900

€780 - 1,000

US\$910 - 1,200



58



59

59

ROLEX. A STAINLESS STEEL AND GOLD AUTOMATIC CALENDAR BRACELET WATCH

Model: Datejust "Thunderbird"

Reference: 1625

Date: Circa 1971

Movement: 26-jewel Cal.1570 automatic, adjusted to temperature and 5 positions, No.D95****

Dial: Sunburst silvered, applied luminous tipped gilt baton hour markers with luminous inserts, white outer minute divisions, magnified date aperture at 3, gilt faceted tapering baton hands with luminous inserts, centre seconds

Case: Brushed and polished tonneau form, screw down Oyster back and crown, fluted calibrated revolving gold bezel, back engraved 'R.P.Doherty', No.269****

Strap/Bracelet: Fitted steel and gold 6252H14 Jubilee link

Buckle/Clasp: Signed folding clasp stamped 1 72

Signed: Case, dial & movement

Size: 36mm

£1,500 - 2,000

€1,700 - 2,200

US\$1,900 - 2,600

60 Y

OMEGA. AN 18K GOLD AUTOMATIC WRISTWATCH

Model: Seamaster

Reference: 165009 SC-62

Date: Circa 1963

Movement: 24-jewel Cal.552 automatic, No.20645296

Dial: Silvered, black accented gilt baton hour markers, black outer minute divisions, gilt lance hands with black inserts, centre seconds

Case: Polished round, screw down back

Strap/Bracelet: Brown crocodile leather

Buckle/Clasp: Signed plated buckle

Signed: Case, dial & movement

Size: 34mm

£500 - 700

€560 - 780

US\$650 - 910



60



61

61

CWC. A STAINLESS STEEL MANUAL WIND MILITARY CHRONOGRAPH WATCH ISSUED FOR THE NAVY

Date: Circa 1980

Movement: Jewelled Cal.7733 manual wind

Dial: Black, Broad Arrow, silvered Arabic numerals, luminous filled 12 and 6, luminous dots, silvered outer minute divisions, subsidiary dials at 3 and 9 for seconds and 30 minute recording, polished pointed baton hands with luminous inserts, white centre chronograph hand

Case: Brushed and polished asymmetric, screw down back engraved 0552/924-3306 □ 707/80, crown flanked by twin pushers, fixed wire lugs

Signed: Case, dial & movement

Size: 39mm

£600 - 800

€670 - 890

US\$780 - 1,000

62

OMEGA. A STAINLESS STEEL MANUAL WIND CALENDAR WRISTWATCH

Model: Seamaster

Reference: 136.011

Date: Circa 1969

Movement: 17-jewel Cal.613 manual wind, adjusted to 2 positions, No.28157241

Dial: Black, luminous filled dart hour markers, Arabic numeral quarters, white outer minute track, polished date aperture at 3, polished lance hands with luminous inserts, centre seconds

Case: Brushed and polished round, screw down back

Strap/Bracelet: Black leather

Buckle/Clasp: Steel buckle

Signed: Case, dial & movement

Size: 34mm

£500 - 700

€560 - 780

US\$650 - 910



62

63

INTERNATIONAL WATCH COMPANY. A STAINLESS STEEL MANUAL WIND WRISTWATCH

Date: Circa 1956

Movement: Jewelled Cal.401 manual wind, No.1403370

Dial: Silvered, applied pointed baton hour markers, silvered dot outer minute divisions, polished faceted lance hands with luminous inserts, centre seconds

Case: Brushed and polished round, snap on back, No.1393275

Strap/Bracelet: Black leather

Buckle/Clasp: Gold plated buckle

Signed: Case, dial & movement

Size: 33mm

£700 - 900

€780 - 1,000

US\$910 - 1,200



63

64

TUDOR. A STAINLESS STEEL AUTOMATIC BRACELET WATCH

Model: Oyster Prince

Reference: 9031/0

Date: Circa 1986

Movement: 25-jewel ETA Cal.2776 automatic

Dial: Sunburst silvered, luminous tipped applied polished baton hour markers, black outer minute divisions, tapering baton hands with luminous inserts, centre seconds

Case: Brushed and polished tonneau form, screw down back, fluted bezel, No.880513

Strap/Bracelet: Fitted brushed folded 7835 link

Buckle/Clasp: Signed folding clasp

Signed: Case, dial & movement

Size: 34mm

£700 - 900

€780 - 1,000

US\$910 - 1,200



64

65

OMEGA. A STAINLESS STEEL MANUAL WIND CHRONOGRAPH BRACELET WATCH

Model: Chronostop

Reference: 145.009

Date: Circa 1968

Movement: 17-jewel Cal.865 manual wind, No.26575175

Dial: Slate grey, applied luminous tipped polished baton hour markers, white outer 1/5th second divisions, pointed white baton hands with luminous inserts, orange centre chronograph hand

Case: Brushed and polished tonneau form, screw down back, winding crown at 4, chronograph button at 2

Strap/Bracelet: Fitted stainless steel link

Buckle/Clasp: Folding clasp

Signed: Case, dial & movement

Size: 34mm

£500 - 700

€560 - 780

US\$650 - 910



65

66

OMEGA. A STAINLESS STEEL AUTOMATIC CALENDAR BRACELET WATCH

Model: Constellation

Reference: 168.005

Date: Circa 1966

Movement: 24-jewel Cal.1 561 automatic, adjusted to 5 positions and temperature, No.24432700

Dial: Pie-pan silvered, luminous tipped applied faceted gilt baton hour markers, inner black minute divisions, date aperture at 3, gilt lance hands with luminous inserts, centre seconds

Case: Polished round, screw down back, faceted lugs

Strap/Bracelet: Fitted brushed and polished 1036 Omega link

Buckle/Clasp: Signed folding clasp

Signed: Case, dial & movement

Size: 34mm

Accompaniments: Omega box

£500 - 700

€560 - 780

US\$650 - 910



66



67

67

BREITLING. A STAINLESS STEEL MANUAL WIND CHRONOGRAPH BRACELET WATCH

Model: Navitimer

Reference: 806

Date: Circa 1958

Movement: 17-jewel Venus Cal.178 manual wind

Dial: Black, silvered Arabic numerals and outer 1/5th second divisions, outer tachymetre scale, outer silvered slide rule scale, silvered subsidiary dials at 3, 6 and 9 for seconds, 30 minute and 12 hour recording, white pointed baton hands with luminous inserts, centre chronograph hand

Case: Brushed and polished round, snap on back, bi-directional bezel, crown flanked by twin pushers, No.924083

Strap/Bracelet: Later expandable steel

Signed: Case, dial & movement

Size: 40mm

£2,000 - 3,000

€2,200 - 3,400

US\$2,600 - 3,900

68

OMEGA. A STAINLESS STEEL MANUAL WIND CALENDAR BRACELET WATCH

Model: Dynamic

Date: Circa 1970

Movement: Jewelled manual wind

Dial: Two-tone blue printed, black baton hour markers, black outer minute divisions, date aperture at 3, white pointed baton hands with luminous inserts, blue centre seconds

Case: Brushed oval, screw down back

Strap/Bracelet: Brushed 1181/215 link

Buckle/Clasp: Signed folding clasp

Signed: Case, dial & movement

Size: 41mm x 36mm

£300 - 500

€340 - 560

US\$390 - 650



68

69

OMEGA. A STAINLESS STEEL MANUAL WIND CHRONOGRAPH WRISTWATCH

Model: Speedmaster

Reference: 105.002-62

Date: Circa 1962

Movement: 17-jewel Cal.321 manual wind, No.19832713

Dial: Black, luminous baton hour markers, white outer 1/5th second divisions, subsidiary dials at 3, 6 and 9 for seconds, 30 minute and 12 hour recording, later painted pointed baton hands, centre chronograph hand

Case: Brushed and polished tonneau form, screw down back, inner cap, signed crown flanked by twin pushers, fixed bezel with calibrated black insert

Strap/Bracelet: Black leather

Buckle/Clasp: Steel buckle

Signed: Case, dial & movement

Size: 40mm

£4,000 - 6,000

€4,500 - 6,700

US\$5,200 - 7,800



69

70

ROLEX. A STAINLESS STEEL AUTOMATIC CALENDAR BRACELET WATCH WITH 'PEPSI' BEZEL

Model: GMT Master

Reference: 1675

Date: Circa 1966

Movement: 26-jewel Cal.1570 automatic, adjusted to temperature and 5 positions, No.D81***

Dial: Black, luminous dot hour markers, baton quarters, white outer minute divisions, magnified date aperture at 3, luminous filled Mercedes hands, arrow tipped red dual time zone hand

Case: Brushed and polished tonneau form, screw down back, shouldered crown, bi-directional bezel with blue and red 'Pepsi' insert, No.146****

Strap/Bracelet: Brushed 62510H jubilee link

Buckle/Clasp: Signed folding clasp

Signed: Case, dial & movement

Size: 39mm

£3,500 - 4,500

€3,900 - 5,000

US\$4,500 - 5,800



70



71

OMEGA. A STAINLESS STEEL MANUAL WIND CHRONOGRAPH BRACELET WATCH

Model: Flightmaster

Reference: 145.013

Date: Circa 1970

Movement: 17-jewel Cal.910 manual wind, No.29135298

Dial: Grey, luminous baton hour markers, outer 1/5th second divisions, subsidiary dials at 3, 6 and 9 for green edged 24 hour markers, 30 minute and 12 hour recording, white pointed baton hands with luminous inserts, blue plane tipped hand, centre chronograph hand

Case: Brushed and polished tonneau form, screw down back, crown flanked by twin buttons, adjustment crowns at 8 and 10

Strap/Bracelet: Fitted brushed and polished steel 1153/138 link

Buckle/Clasp: Signed folding clasp

Signed: Case, dial & movement

Size: 43mm

£1,500 - 2,000

€1,700 - 2,200

US\$1,900 - 2,600



72

72

OMEGA. A STAINLESS STEEL MANUAL WIND CHRONOGRAPH BRACELET WATCH WITH RACING DIAL

Model: Speedmaster Mark II

Reference: 145.014

Date: Circa 1974

Movement: 17-jewel Cal.861 manual wind, No.31311265

Dial: Black, luminous baton hour markers, white outer racing 1/5th second markers with orange accents, raised outer tachymetre, subsidiary dials at 3, 6 and 9 for seconds, 30 minute and 12 hour recording, pointed baton hands with luminous inserts, yellow centre chronograph hand

Case: Brushed and polished tonneau form, screw down back, crown flanked by twin pushers

Strap/Bracelet: Fitted brushed and polished steel 1162 link

Buckle/Clasp: Signed folding clasp

Signed: Case, dial & movement

Size: 42mm

Accompaniments: Associated wooden Omega box, outer card

£1,500 - 2,000

€1,700 - 2,200

US\$1,900 - 2,600



73

73

OMEGA. A 9K GOLD MANUAL WIND BRACELET WATCH

Date: Circa 1970

Movement: Jewelled manual wind

Dial: Silvered, black accented gilt baton hour markers, black outer minute divisions, black pointed baton hands, centre seconds

Case: Polished round, snap on back

Strap/Bracelet: 9K gold textured link

Buckle/Clasp: Folding clasp, stamped JAM

Signed: Case, dial & movement

Size: 34mm

£300 - 500

€340 - 560

US\$390 - 650

74

GIRARD PERREGAUX. AN 18K GOLD MANUAL WIND WRISTWATCH

Date: Circa 1960

Movement: 19-jewel Cal.27BF2110 manual wind

Dial: Silvered, applied alternating gilt dart and dot hour markers, subsidiary seconds at 6, gilt sword hands

Case: Polished round, snap on back, downturned lugs, stepped bezel, No.102948

Strap/Bracelet: Brown leather

Buckle/Clasp: Plated buckle

Signed: Dial & movement

Size: 36mm

£500 - 600

€560 - 670

US\$650 - 780



74

75

OMEGA. AN 18K GOLD AUTOMATIC WRISTWATCH

Reference: 2852/2853 S.C.

Date: Circa 1954

Movement: 19-jewel Cal.501 automatic, No.14975044

Dial: Two-tone silvered, faceted gilt dart hour markers, black inner minute divisions, gilt lance hands, centre seconds

Case: Polished round, snap on back, No.112024

Strap/Bracelet: Brown leather

Buckle/Clasp: Plated buckle

Signed: Case, dial & movement

Size: 35mm

Accompaniments: Omega box

£800 - 1,200

€890 - 1,300

US\$1,000 - 1,600



75

76

VACHERON & CONSTANTIN. AN 18K GOLD AUTOMATIC CUSHION FORM BRACELET WATCH WITH DIAMOND SET DIAL

Reference: 44005

Date: Circa 1980

Movement: 36-jewel Cal.K1121 automatic, adjusted to heat, cold, isochronism and 5 positions, 21K gold rotor segment, No.668009

Dial: Black, diamond set hour markers, date aperture at 3, faceted gilt lance hands

Case: Brushed and polished cushion form, snap on back, textured bezel, No.537768

Strap/Bracelet: 18K gold integral textured woven link

Buckle/Clasp: Signed folding clasp

Signed: Case, dial & movement

Size: 31mm

£1,500 - 2,000

€1,700 - 2,200

US\$1,900 - 2,600



76

77

ROLEX. AN 18K GOLD QUARTZ CALENDAR BRACELET WATCH

Model: Oysterquartz Day-Date

Reference: 69173

Date: Circa 1987

Movement: 11-jewel Cal.5055 quartz, adjusted to temperature, No.014****

Dial: Sunburst champagne, applied luminous tipped gilt baton hour markers and black Roman numerals, black outer minute track, day aperture at 12, magnified date aperture at 3, gilt tapering baton hands with luminous inserts, centre seconds

Case: Brushed and polished tonneau form, screw down back and crown, fluted bezel, No.972****

Strap/Bracelet: Fitted 18K gold President link

Buckle/Clasp: Signed folding clasp

Signed: Case, dial & movement

Size: 36mm

Accompaniments: Rolex box, International Service Guarantee, Information booklets

£3,500 - 4,500

€3,900 - 5,000

US\$4,500 - 5,800



77

78

OMEGA. A GOLD PLATED AND STAINLESS STEEL QUARTZ CALENDAR BRACELET WATCH

Model: Seamaster Megaquartz

Reference: 196.0023 396.0817

Date: Circa 1973

Movement: 8-jewel Cal.1310 quartz, No.37474101

Dial: Mirrored finish, applied luminous tipped and filled gilt baton hour markers, gilt outer minute divisions, day and date aperture at 3, gilt baton hands with luminous inserts, centre seconds

Case: Brushed and polished square, back secured by 4 screws, quick set buttons at 2 and 4

Strap/Bracelet: Gold plated steel 1245/209 Omega brick link

Buckle/Clasp: Signed folding clasp

Signed: Case, dial & movement

Size: 40mm

£500 - 700

€560 - 780

US\$650 - 910



78



79

79

ROLEX. A STAINLESS STEEL AUTOMATIC BRACELET WATCH

Model: Explorer

Reference: 1016

Date: Circa 1966

Movement: 26-jewel Cal.1570 automatic, adjusted to 5 positions and temperatures, No.477**

Dial: Black, luminous baton hour markers, Arabic numeral quarters, white outer minute divisions, Mercedes hands with luminous inserts, centre seconds

Case: Brushed and polished tonneau form, screw down back and crown, inside back date coded VI.66, No.150****

Strap/Bracelet: Brushed Oyster 78360 rivet link

Buckle/Clasp: Signed folding clasp, stamped I6

Signed: Case, dial & movement

Size: 36mm

Accompaniments: Rolex service box and pouch, service card and receipt dated April 2018, Rolex cleaning cloth

£2,500 - 3,500

€2,800 - 3,900

US\$3,200 - 4,500

The current lot is being sold by the family of the original owner.

80

UNIVERSAL GENÈVE. A STAINLESS STEEL AUTOMATIC WRISTWATCH

Model: Polerouter

Date: Circa 1958

Movement: 28-jewel Cal.215 automatic, micro-rotor, Pat.No.329805

Dial: Black, ridged silvered surround with baton hour markers, inner minute divisions, polished lance hands with luminous inserts, centre seconds

Case: Polished round, screw down back

Strap/Bracelet: Black leather

Buckle/Clasp: Steel buckle

Signed: Case, dial & movement

Size: 34mm

£500 - 700

€560 - 780

US\$650 - 910

Famed for the Royal Oak, Nautilus and Ingenieur designs, Gerald Genta also gave the horological world the Universal Polerouter. The Polerouter or Polerouter (depending on the execution of the model) was introduced in 1954 when Universal commissioned Genta to commemorate the Scandanavian Airlines System (SAS) polar flights from the US to Europe.



80

81

ROLEX. A STAINLESS STEEL MANUAL WIND BRACELET WATCH

Model: Oyster Precision

Reference: 6426

Date: Circa 1962

Movement: 17-jewel Cal.1215 manual wind

Dial: Silvered sunburst, applied polished baton hour markers, black outer minute divisions, polished dagger hands, centre seconds

Case: Brushed and polished tonneau form, screw down back, No.887***

Strap/Bracelet: Fitted Oyster folded link

Buckle/Clasp: Signed folding clasp, stamped 2 63

Signed: Case, dial & movement

Size: 35mm

£600 - 800

€670 - 890

US\$780 - 1,000



81

82

**OMEGA. A STAINLESS STEEL KEYLESS WIND OPEN FACE
1/10TH SECOND STOP WATCH**

Reference: MG6309

Date: Circa 1965

Movement: Jewelled manual wind

Dial: Black, white Arabic numerals, black outer 1/10th second divisions, subsidiary dial at 12 for 10 minute totaliser, white tapering baton hand

Case: Round textured, screw down back, reset and winding crown at 12

Signed: Case, dial & movement

Size: 54mm

£300 - 500

€340 - 560

US\$390 - 650



82

83

**OMEGA. A STAINLESS STEEL MANUAL WIND
CHRONOGRAPH BRACELET WATCH**

Model: Speedmaster Professional Mark II

Reference: 145.014

Date: Circa 1970

Movement: 17-jewel Cal.861 manual wind, No.29635626

Dial: Black, luminous baton hour markers, white outer 1/5th second divisions, raised outer tachymetre scale, subsidiary dials at 3, 6 and 9 for 30 minute and 12 hour recording and seconds, white pointed baton hands with luminous inserts, white centre chronograph hand

Case: Brushed and polished tonneau form, screw down back, crown flanked by twin buttons

Strap/Bracelet: Fitted brushed and polished 1163 Omega link

Buckle/Clasp: Signed folding clasp

Signed: Case, dial & movement

Size: 42mm

£1,000 - 1,500

€1,100 - 1,700

US\$1,300 - 1,900



83

84

**OMEGA. A STAINLESS STEEL MANUAL WIND
CHRONOGRAPH BRACELET WATCH**

Model: Speedmaster Professional Retailed by Meister

Reference: S105.012-65

Date: Circa 1965

Movement: 17-jewel Cal.321 manual wind, column wheel chronograph, No.24005006

Dial: Black signed *Meister*, baton hour markers, outer 1/5th second divisions, subsidiary dials at 3, 6 and 9 for seconds, 30 minute and 12 hour recording, white pointed baton hands with luminous inserts, centre chronograph hand

Case: Brushed and polished tonneau form, screw down back, inner cap, crown flanked by twin pushers, black tachymetre to bezel, curved lugs

Strap/Bracelet: Brushed Omega 1035 link

Buckle/Clasp: Signed folding clasp, stamped 2 68

Signed: Case, dial & movement

Size: 42mm

Accompaniments: 1056 Omega link bracelet with clasp stamped 3 66

£2,000 - 3,000

€2,200 - 3,400

US\$2,600 - 3,900



84



85

85^Y

HENRY MOSER & CIE. A NICKEL MANUAL WIND SINGLE BUTTON CHRONOGRAPH WRISTWATCH

Date: Circa 1915

Movement: Jewelled manual wind, column wheel chronograph, No.110088

Dial: White, black Arabic numerals, black outer 1/5th second divisions, subsidiary dials at 6 and 12 for seconds and 30 minute recording, pierced blued steel hands, centre chronograph hand

Case: Polished round, hinged snap on back, t-bar lugs, start/stop set within crown at 12, No.1169047

Strap/Bracelet: Black Lizard leather

Buckle/Clasp: Steel buckle

Signed: Case, dial & movement

Size: 39mm

£700 - 900

€780 - 1,000

US\$910 - 1,200

86

HEUER. A FINE STAINLESS STEEL AUTOMATIC CALENDAR CHRONOGRAPH SQUARE WRISTWATCH

Model: Monaco

Reference: 1133

Date: Circa 1970

Movement: 17-jewel Cal.11 automatic

Dial: Blue, applied polished baton hour markers, white 1/5th second divisions with red baton five second markers, subsidiary dials at 3 and 9 for 30 minute and 12 hour recording, date aperture at 6, pointed baton hands with red accents and luminous inserts, red centre chronograph hand

Case: Brushed and polished square, snap on back, signed crown at 9, twin chronograph pushers at 2 and 4, No.249782

Strap/Bracelet: Black leather

Buckle/Clasp: Signed steel buckle

Signed: Case, dial & movement

Size: 40mm

£8,000 - 10,000

€8,900 - 11,000

US\$10,000 - 13,000



86

87

ROLEX. A FINE 18K WHITE GOLD AUTOMATIC CALENDAR BRACELET WATCH

Model: Day-Date

Reference: 118239

Date: Sold 23rd March 2001

Movement: 31-jewel Cal.3155 automatic, adjusted to 5 positions and temperature, No.851****

Dial: Black, applied luminous tipped gilt baton hour markers and Roman numerals, gilt outer minute divisions, magnified date aperture at 3, day aperture at 12, black accented polished tapering baton hands, centre seconds

Case: Brushed and polished tonneau form, screw down back, fluted bezel, No.P41****

Strap/Bracelet: Fitted brushed and polished President link

Buckle/Clasp: Signed folding clasp

Signed: Case, dial & movement

Size: 36mm

Accompaniments: Rolex box, punched Guarantee

£8,000 - 12,000

€8,900 - 13,000

US\$10,000 - 16,000



87

88 Y

BREITLING. A STAINLESS STEEL AND GOLD AUTOMATIC CALENDAR CHRONOGRAPH WRISTWATCH

Model: Chronomat
Reference: D13047
Date: Circa 1990

Movement: Jewelled automatic

Dial: Sunburst grey blue, applied luminous tipped gilt baton hour markers, white outer minute and 1/5 second divisions, raised outer track and tachymeter scales, date aperture at 3, subsidiary dials at 12, 6 and 9 for seconds, 30 minute and 12 hour recording, gilt baton hands with luminous inserts, centre seconds

Case: Brushed and polished tonneau form, screw down back, uni-directional gold bezel calibrated to 60 minutes and with steel quarter markers, fluted domed chronograph pushers flanking screw down crown

Strap/Bracelet: Brown Breitling crocodile leather

Buckle/Clasp: Signed steel buckle

Signed: Case, dial & movement

Size: 40mm

£800 - 1,200

€890 - 1,300

US\$1,000 - 1,600



88

89

OMEGA. A STAINLESS STEEL QUARTZ CALENDAR CHRONOGRAPH BRACELET WATCH

Model: Speedsonic f300Hz
Reference: 188.0002

Date: Circa 1970

Movement: 21-jewel Cal.9210 quartz, No.38413672

Dial: Sunburst blue, luminous baton hour markers, white outer 1/5th second divisions, raised outer tachymetre, day and date apertures at 3, subsidiary dials at 12, 6 and 9 for seconds, 30 minute and 12 hour recording, white baton hands with luminous inserts, centre chronograph hand

Case: Brushed and polished tonneau form, screw down back, crown flanked by twin pushers

Strap/Bracelet: Brushed 1162 Omega link

Buckle/Clasp: Signed folding clasp

Signed: Case, dial & movement

Size: 43mm

Accompaniments: Pre-owned purchase receipt dated March 2009

£500 - 700

€560 - 780

US\$650 - 910



89

90

OMEGA. A STAINLESS STEEL MANUAL WIND CHRONOGRAPH WRISTWATCH

Model: Seamaster
Reference: 145.023
Date: Circa 1985

Movement: 17-jewel Cal.861 manual wind, No.47336293

Dial: Blue, applied baton hour markers to bright blue surround, white edged subsidiary dials at 3, 6 and 9 for seconds, 30 minute and 12 hour recording with burgundy centres, raised outer tachymetre to silvered surround, white pointed baton hands, orange centre chronograph hand

Case: Brushed and polished tonneau form, screw down back, crown flanked by twin pushers

Strap/Bracelet: Pale blue leather with orange stitching

Buckle/Clasp: Steel buckle

Signed: Case, dial & movement

Size: 44mm

£800 - 1,200

€890 - 1,300

US\$1,000 - 1,600



90



91

91

OMEGA. A STAINLESS STEEL AUTOMATIC CALENDAR CHRONOGRAPH BRACELET WATCH

Model: Speedmaster 125

Reference: 378.801

Date: Circa 1980

Movement: 22-jewel Cal.1041 automatic, adjusted to 5 positions and temperatures, No.35610035

Dial: Black, luminous baton hour markers, white outer minute and 1/5th second divisions with inner Arabic five minute markers, raised outer tachymetre scale, subsidiary dials at 6 and 9 for seconds, 24 hour indication and 12 hour recording, date aperture at 3, white pointed baton hands with luminous inserts, centre arrow tipped chronograph hand, secondary central hand for 60 minute recording

Case: Brushed tonneau form, screw down back, crown flanked by twin pushers

Strap/Bracelet: Fitted brushed Omega 1221/212 link

Buckle/Clasp: Signed folding clasp

Signed: Case, dial & movement

Size: 42mm

£1,500 - 2,000

€1,700 - 2,200

US\$1,900 - 2,600

92

LONGINES. A STAINLESS STEEL AUTOMATIC CALENDAR CHRONOGRAPH WRISTWATCH

Model: Ultra-Chron

Reference: 8228-1

Date: Circa 1968

Movement: 17-jewel Cal.431 automatic, No.14823479

Dial: Silvered, applied baton hour markers with black accents, red outer 1/5 second divisions to black surround, date aperture between 4 and 5, polished black edged baton hands with luminous inserts, red centre seconds

Case: Polished tonneau form, screw down back

Strap/Bracelet: Brown leather

Buckle/Clasp: Steel buckle

Signed: Case, dial & movement

Size: 42mm

£500 - 700

€560 - 780

US\$650 - 910



92

93

OMEGA. A STAINLESS STEEL AUTOMATIC CALENDAR WRISTWATCH

Model: Dynamic

Date: Circa 1970

Movement: Jewelled automatic

Dial: Two-tone silvered, applied baton hour markers, orange outer minute divisions, date aperture at 3, white pointed baton hands, orange centre chronograph hand

Case: Brushed and polished oval, screw down back

Strap/Bracelet: Blue Omega leather

Buckle/Clasp: Signed steel buckle

Signed: Case, dial & movement

Size: 40mm

£400 - 600

€450 - 670

US\$520 - 780



93

94

OMEGA. A STAINLESS STEEL MANUAL WIND CHRONOGRAPH WRISTWATCH

Model: Chronostop

Reference: 145.009

Date: Circa 1967

Movement: 17-jewel Cal.865 manual wind, No.25872795

Dial: Slate grey, applied luminous tipped polished baton hour markers, white outer 1/5th second divisions, pointed white baton hands with luminous inserts, orange centre chronograph hand

Case: Brushed and polished tonneau form, screw down back, winding crown at 4, chronograph button at 2

Strap/Bracelet: Black leather

Buckle/Clasp: Steel buckle

Signed: Case, dial & movement

Size: 34mm

£500 - 700

€560 - 780

US\$650 - 910



94

95

OMEGA. A STAINLESS STEEL MILITARY STYLE AUTOMATIC WRISTWATCH

Model: Seamaster 300

Reference: 165.024

Date: Circa 1970

Movement: 24-jewel Cal.1 565 pink gilt automatic, No.28995798

Dial: Black, luminous baton hour markers, Arabic numeral quarters, white outer minute divisions, date aperture at 3, polished pointed baton hands with luminous inserts, white centre seconds

Case: Brushed and polished tonneau form, screw down back, faceted lugs, bi-directional military style bezel with black calibrated insert

Strap/Bracelet: Black NATO strap

Buckle/Clasp: Steel buckle

Signed: Case, dial & movement

Size: 42mm

Accompaniments: Omega service case

£3,000 - 5,000

€3,400 - 5,600

US\$3,900 - 6,500



95

96

BULGARI. A STAINLESS STEEL AUTOMATIC CALENDAR WRISTWATCH

Model: Diagono Scuba

Reference: SD38S

Date: Sold 23rd June 2000

Movement: Jewelled automatic

Dial: Black, applied luminous dot hour markers, Arabic 6 and 12, white outer minute divisions, date aperture at 3, polished sword and arrow hands with luminous inserts, luminous lollipop tipped centre seconds

Case: Brushed round, screw down back, uni-directional ratcheted calibrated bezel with luminous dot at 12, shouldered screw down crown, No.D14075

Strap/Bracelet: Black rubber strap

Buckle/Clasp: Signed double folding clasp

Signed: Case, dial & movement

Size: 38mm

£500 - 700

€560 - 780

US\$650 - 910



96

For details of the charges payable in addition to the final Hammer Price of each Lot please refer to paragraphs 7 & 8 of the Notice to Bidders at the back of the catalogue.



97

FROM A PRIVATE COLLECTION

97

HEUER. AN 18K GOLD MANUAL WIND TRIPLE CALENDAR CHRONOGRAPH WRISTWATCH WITH MOON PHASE

Model: Golden Hours

Reference: 721.208

Date: Circa 1985

Movement: 17-jewel Valjoux Cal.886 manual wind

Dial: Brushed champagne, applied faceted baton hour markers, black outer 1/5th second divisions, blue outer calendar markers, day and month apertures below 12, subsidiary dials at 3, 6 and 9 for constant seconds, 30 minute and 12 hour recording, moon phase at 6, gilt pointed baton hands with black accents, centre chronograph hand, red crescent tipped calendar hand

Case: Brushed and polished tonneau form, screw down back, quick set buttons at 8 and 10, signed crown flanked by twin chronograph buttons

Strap/Bracelet: Black calf skin

Buckle/Clasp: Signed gold plated buckle

Signed: Dial, case

Size: 36mm

£4,000 - 6,000

€4,500 - 6,700

US\$5,200 - 7,800

98

HEUER. A STAINLESS STEEL MANUAL WIND CHRONOGRAPH WRISTWATCH

Model: Carrera

Reference: 2448/7

Date: Circa 1965

Movement: 17-jewel Valjoux 72 manual wind

Dial: Silvered, applied faceted baton hour markers, red outer tachymetre scale, raised outer black 1/5th second divisions, subsidiary dials at 3, 6 and 9 for constant seconds, 30 minute and 12 hour recording, polished pointed baton hands with luminous inserts, black centre chronograph hand

Case: First execution brushed and polished round, screw down back, crown flanked by twin pushers, No.57474

Strap/Bracelet: Black racing leather

Buckle/Clasp: Signed stainless steel buckle

Signed: Case, dial & movement

Size: 36mm

£6,000 - 8,000

€6,700 - 8,900

US\$7,800 - 10,000



98

99

HEUER. A STAINLESS STEEL AUTOMATIC CALENDAR CHRONOGRAPH BRACELET WATCH

Model: Skipper

Reference: 15640

Date: Circa 1970

Movement: 17-jewel Cal.15 automatic

Dial: Second execution black, luminous filled applied white baton hour markers, white outer 1/5th second divisions, subsidiary dials at 3 and 10 for seconds and red, blue and white 15 minute recording, date aperture at 6, white pointed baton hands with luminous inserts, white centre chronograph hand

Case: Brushed and polished tonneau form, screw down back, signed crown at 9, twin pushers at 2 and 4, bi-directional bezel with calibrated black insert, No.376007

Strap/Bracelet: Brushed stainless steel link

Buckle/Clasp: Signed folding clasp

Signed: Case, dial & movement

Size: 42mm

£3,000 - 4,000

€3,400 - 4,500

US\$3,900 - 5,200



99



100

100

HEUER. A STAINLESS STEEL AUTOMATIC CALENDAR CHRONOGRAPH WRISTWATCH

Model: Montreal

Reference: 110503N

Date: Circa 1972

Movement: 17-jewel Cal.12 automatic with micro-rotor

Dial: Black, applied polished baton hour markers and luminous inserts, black outer 1/5th second divisions with red five second markers, raised outer tachymeter and pulsation scales, subsidiary dials at 3 and 9 for 30 minute and 12 hour recording, red pointed baton hands with luminous inserts, red centre chronograph hand

Case: Brushed and polished tonneau form, screw down back, signed crown at 9, fluted pushers at 2 and 4

Strap/Bracelet: Black calf skin

Buckle/Clasp: Stainless steel Tag Heuer buckle

Signed: Case, dial & movement

Size: 42mm

£2,000 - 3,000

€2,200 - 3,400

US\$2,600 - 3,900



101

101

HEUER. A STAINLESS STEEL MANUAL WIND CHRONOGRAPH WRISTWATCH

Model: Autavia

Reference: 3646

Date: Circa 1969

Movement: 17-jewel Cal.92 manual wind

Dial: Black, applied polished baton hour markers, white outer 1/5th second divisions with luminous dot 5 minute markers, silvered subsidiary dials at 3 and 9 for constant seconds and 45 minute recording, polished dart hands with luminous inserts, centre chronograph hand

Case: Polished round, screw down back, bi-directional bezel with black calibrated insert, twin chronograph pushers, No.9246

Strap/Bracelet: Black calf skin

Buckle/Clasp: Signed stainless steel buckle

Signed: Case, dial & movement

Size: 39mm

Accompaniments: *Heuer Box*

£4,000 - 6,000

€4,500 - 6,700

US\$5,200 - 7,800

102

HEUER. A STAINLESS STEEL MANUAL WIND CHRONOGRAPH WRISTWATCH WITH 24 HOUR HAND

Model: Autavia GMT

Reference: 2446C GMT Second Execution

Date: Circa 1969

Movement: 17-jewel Valjoux 724 manual wind

Dial: Second execution black, luminous baton hour markers, white outer 1/5th second divisions, white subsidiary dials at 3, 6 and 9 for constant seconds, 30 minute and 12 hour recording, pointed baton steel hands with luminous inserts, red arrow tipped 24-hour hand, white centre chronograph hand

Case: Polished round, snap on case back, signed crown flanked by twin chronograph pushers, rotating red and blue 24-hour bezel, No.109748

Strap/Bracelet: Black racing leather

Buckle/Clasp: Signed stainless steel buckle

Signed: Case, dial & movement

Size: 40mm

£6,000 - 8,000

€6,700 - 8,900

US\$7,800 - 10,000



102

103

HEUER. AN 18K GOLD MANUAL WIND CHRONOGRAPH CUSHION FORM WRISTWATCH

Model: Camaro

Reference: 7228

Date: Circa 1968

Movement: 17-jewel Valjoux Cal.72 manual wind, signed Heuer Leonidas on the bridge

Dial: Champagne, applied faceted baton hour markers, black outer 1/5th second divisions with luminous dot five minute markers, polished pointed baton hands with black and luminous inserts, black centre chronograph hand

Case: Brushed and polished cushion form, screw down back, signed crown flanked by twin pushers

Strap/Bracelet: Black calf skin

Buckle/Clasp: Gold plated buckle

Signed: Case, dial & movement

Size: 37mm

£4,000 - 6,000

€4,500 - 6,700

US\$5,200 - 7,800

103



104

HEUER. AN 18K GOLD MANUAL WIND CHRONOGRAPH WRISTWATCH

Model: Carrera

Reference: 2456S

Date: Circa 1969

Movement: 17-jewel Cal.72 Valjoux manual wind, signed Heuer Leonidas on the bridge

Dial: Matte eggshell, applied faceted baton hour markers, raised outer black 1/5th second divisions to silvered surround, subsidiary dials at 3, 6 and 9 for constant seconds, 30 minute and 12 hour recording, polished gilt baton hands with luminous inserts, centre chronograph hand

Case: Brushed and polished round, screw down back, signed crown flanked by twin chronograph pushers

Strap/Bracelet: Black racing leather

Buckle/Clasp: Signed gold plated buckle

Signed: Case, dial & movement

Size: 38mm

£6,000 - 8,000

€6,700 - 8,900

US\$7,800 - 10,000

104





105

105

HEUER. A STAINLESS STEEL MANUAL WIND TRIPLE CALENDAR CHRONOGRAPH WRISTWATCH

Model: Carrera Dato

Reference: 2547S

Date: Circa 1972

Movement: 17-jewel Valjoux Cal.723 manual wind, signed Heuer Leonidas on the bridge

Dial: Silvered, applied polished baton hour markers, black outer 1/5th second divisions with Arabic five second markers, outer blue calendar indications, engine turned subsidiary dials at 3, 6 and 9 for constant seconds, 30 minute and 12 hour recording, day and month apertures at 12, polished pointed baton hands with luminous inserts, centre chronograph hand, red crescent tipped calendar hand

Case: Brushed and polished round, snap on back, crown flanked by twin pushers, quick set buttons set in band at 9 and 10, No.177595

Strap/Bracelet: Black calf skin

Buckle/Clasp: Signed stainless steel buckle

Signed: Case, dial & movement

Size: 36mm

£2,500 - 3,500

€2,800 - 3,900

US\$3,200 - 4,500

106

HEUER. A GOLD PLATED MANUAL WIND CHRONOGRAPH WRISTWATCH

Model: Camaro

Reference: 73345

Date: Circa 1970

Movement: 17-jewel Valjoux Cal.7733 manual wind

Dial: Black, luminous accented gilt baton hour markers, gilt outer 1/5th second and tachymetre markers, sunken subsidiary dials at 3 and 9 for seconds and 30 minute recording, gilt pointed baton hands with luminous inserts, centre chronograph hand

Case: Brushed and polished cushion form, screw down back, crown flanked by twin pushers, No.186047

Strap/Bracelet: Black leather

Buckle/Clasp: Plated buckle

Signed: Movement signed Wakmann Watch Co, dial and case signed Heuer

Size: 37mm

£2,000 - 3,000

€2,200 - 3,400

US\$2,600 - 3,900



106

107

**HEUER. A STAINLESS STEEL MANUAL WIND TRIPLE
CALENDAR CHRONOGRAPH BRACELET WATCH**

Model: Carrera Dato

Reference: 2547NS

Date: Circa 1970

Movement: 17-jewel Valjoux Cal.723 manual wind, signed Heuer Leonidas on the bridge

Dial: Matte black, applied polished baton hour markers, black outer 1/5th second divisions with Arabic five second markers on silvered chapter ring, outer blue calendar indications, engine turned silvered subsidiary dials at 3, 6 and 9 for constant seconds, 30 minute and 12 hour recording, day and month apertures at 12, polished pointed baton hands with luminous inserts, centre chronograph hand, blue crescent tipped calendar hand

Case: Brushed and polished round, snap on back, crown flanked by twin pushers, quick set buttons set in band at 9 and 10, No.11057

Strap/Bracelet: Fitted stainless steel Gay Freres smooth ribbed link

Buckle/Clasp: Signed folding clasp stamped '3 70'

Signed: Case, dial & movement

Size: 36mm

£2,000 - 3,000

€2,200 - 3,400

US\$2,600 - 3,900



107



108

108

**HEUER. A STAINLESS STEEL AUTOMATIC CALENDAR
CHRONOGRAPH SQUARE WRISTWATCH**

Model: Monaco

Reference: 1533

Date: Circa 1970

Movement: 17-jewel Cal.15 automatic

Dial: Blue, applied polished baton hour markers, outer white 1/5th second divisions with red baton five second markers, subsidiary dials at 3 and 9 for 30 minute and 12 hour recording, date aperture at 6, pointed baton hands with red accents and luminous inserts, red centre chronograph hand

Case: Brushed and polished square, snap on back, signed crown at 9, twin chronograph pushers at 2 and 4

Strap/Bracelet: Black racing leather

Buckle/Clasp: Signed steel buckle

Signed: Case, dial & movement

Size: 40mm

£3,000 - 5,000

€3,400 - 5,600

US\$3,900 - 6,500

109



FURTHER PROPERTIES

109

PATEK PHILIPPE. A FINE 18K GOLD AUTOMATIC BRACELET WATCH

Model: Ellipse

Reference: 3739/2

Date: Sold 18th January 1979

Movement: 27-jewel Cal.240 automatic, No.1190317

Dial: Sunburst navy blue, applied gold baton hour markers, faceted lance hands

Case: Brushed and polished oval form, snap on back

Strap/Bracelet: Integral 18K gold brick link

Buckle/Clasp: Signed folding clasp

Signed: Case, dial & movement

Size: 37mm

Accompaniments: Patek Philippe box, outer card, Certificate of Origin, brochures

£4,000 - 6,000

€4,500 - 6,700

US\$5,200 - 7,800

110

BUECHE GIROD. A RARE AND UNUSUAL 18K GOLD MANUAL WIND BRACELET WATCH

Reference: 7603

Date: Circa 1965

Movement: Jewelled manual wind

Dial: Blue, gilt Roman numerals, gilt baton hands

Case: Offset oval, snap on back, No.40937

Strap/Bracelet: Integral wide intricate woven link

Buckle/Clasp: Double locking bars

Signed: Dial

Size: 55mm

£8,000 - 12,000

€8,900 - 13,000

US\$10,000 - 16,000



110

111

GIRARD PERREGAUX. A LADY'S 18K GOLD MANUAL WIND BRACELET WATCH

Date: Circa 1970

Movement: 17-jewel Cal.829 manual wind

Dial: Silvered, applied gilt bullet hour markers, gilt pointed baton hands

Case: Brushed and polished rectangular, snap on back, diamond set shoulders

Strap/Bracelet: Wide polished panel and mesh link

Buckle/Clasp: Locking clasp, safety chain

Signed: Dial & movement

Size: 34mm

£2,000 - 3,000

€2,200 - 3,400

US\$2,600 - 3,900



111

112

CHOPARD FOR KUTCHINSKY. A LADY'S 18K GOLD AND DIAMOND SET MANUAL WIND BRACELET WATCH WITH TIGER'S EYE DIAL

Date: London Import mark for 1969

Movement: 17-jewel manual wind

Dial: Tiger's eye, gilt lance hands

Case: Brushed and polished round, snap on back, diamond set bezel, No.77024

Strap/Bracelet: Integral 18K gold textured

Buckle/Clasp: Signed folding clasp

Signed: Dial signed Kutchinsky, case & movement signed Chopard

Size: 25mm

£1,400 - 1,800

€1,600 - 2,000

US\$1,800 - 2,300



112



113

113

AUDEMARS PIGUET. A LADY'S 18K GOLD AND DIAMOND SET QUARTZ BRACELET WATCH

Date: Circa 2000

Movement: 3-jewel Cal.2601 quartz, No.296058

Dial: Guilloché engraved silvered, gilt pointed baton hands

Case: Brushed and polished round, back secured by 2 screws, diamond set bezel, orange faceted glass, C51031

Strap/Bracelet: Fitted 18K gold diamond set link

Buckle/Clasp: Signed folding clasp

Signed: Case, dial & movement

Size: 20mm

£4,000 - 5,000

€4,500 - 5,600

US\$5,200 - 6,500

114

PATEK PHILIPPE. A LADY'S 18K GOLD MANUAL WIND BRACELET WATCH

Reference: 2072

Date: Circa 1955

Movement: Jewelled manual wind, No.944183

Dial: Salmon pink, black Arabic numeral quarters and gilt dot hour markers, gilt pointed baton hands

Case: Brushed and polished round, snap on back, ridged bezel, No.646905

Strap/Bracelet: Integral woven 18K gold link

Buckle/Clasp: Signed folding clasp

Signed: Case, dial & movement

Size: 20mm

£2,500 - 3,500

€2,800 - 3,900

US\$3,200 - 4,500



114

115



115

PIAGET. A LADY'S 18K GOLD MANUAL WIND BRACELET WATCH

Reference: 1001 F22

Date: Birmingham Import mark for 1967

Movement: 17-jewel Cal.2P manual wind, No.675591

Dial: Sunburst champagne, black baton hour markers, blued steel pointed baton hands

Case: Textured rectangular, back secured by 4 screws, back winding, No.139662

Strap/Bracelet: Integral unusual 18K gold nugget form

Buckle/Clasp: Signed interlocking clasp

Signed: Case, dial & movement

Size: 10mm x 19mm

£1,200 - 1,800

€1,300 - 2,000

US\$1,600 - 2,300

116

MOVADO. A LADY'S 18K AND 14K WHITE GOLD MANUAL WIND DIAMOND SET COCKTAIL BRACELET WATCH

Date: Circa 1950

Movement: 17-jewel manual wind

Dial: Silvered, polished baton hour markers, baton hands

Case: Polished round 18K white gold, snap on back, diamond set bezel, No.621

Strap/Bracelet: Integral 14K white gold mesh link, diamond set shoulders

Buckle/Clasp: Folding clasp

Signed: Case, dial & movement

Size: 15mm

£400 - 600

€450 - 670

US\$520 - 780

116



117

A LADY'S WHITE GOLD AND DIAMOND SET MANUAL WIND ART DECO BRACELET WATCH

Date: Circa 1930

Movement: 17-jewel manual wind

Dial: Silvered, black Roman numerals, black outer minute track, blued steel sword hands

Case: Foliate engraved rectangular with canted corners, hinged back, diamond set bezel with black infill

Strap/Bracelet: Diamond set panel atop mesh adjustable bracelet

Buckle/Clasp: Diamond set adjustable locking slide

Size: 19mm x 31mm

£1,000 - 1,500

€1,100 - 1,700

US\$1,300 - 1,900

117



118

**PIAGET. A LADY'S 18K GOLD, DIAMOND AND MALACHITE
MANUAL WIND BRACELET WATCH**

Date: Circa 1980

Movement: 18-jewel Cal.9P1 manual wind, adjusted to 5 positions and temperature, No.764018

Dial: Sectoried malachite and diamond set, gilt lance hands

Case: Brushed cushion form, back secured by 4 screws, diamond set bezel

Strap/Bracelet: Integral textured link

Buckle/Clasp: Signed folding clasp

Signed: Case, dial & movement

Size: 26mm

£1,500 - 2,000

€1,700 - 2,200

US\$1,900 - 2,600



118



119

119

**ROLEX. A LADY'S 18K GOLD AUTOMATIC CALENDAR
BRACELET WATCH**

Model: Datejust

Reference: 69178

Date: Sold 25th December 1995

Movement: 29-jewel Cal.2135 automatic

Dial: Sunburst champagne, applied gilt baton hour markers, outer minute divisions, magnified date aperture at 3, gilt baton hands with luminous inserts, centre seconds

Case: Brushed and polished tonneau form, screw down back, fluted bezel, No.S95****

Strap/Bracelet: Fitted brushed and polished President link

Buckle/Clasp: Signed folding clasp

Signed: Case, dial & movement

Size: 26mm

Accompaniments: Rolex box, outer card, swing tags, Guarantee, Service card dated 11/02/00

£4,000 - 6,000

€4,500 - 6,700

US\$5,200 - 7,800

120

**CARTIER. A LADY'S 18K GOLD QUARTZ CALENDAR
BRACELET WATCH**

Model: Cougar

Date: Circa 1990

Movement: 7-jewel Cal.687 quartz

Dial: Silvered, black Roman numerals, black outer minute track, date aperture at 3, blued steel sword hands, centre seconds

Case: Polished round, back secured by 8 screws, 8 rivets to bezel, shouldered cabochon set crown, No.887906/002029

Strap/Bracelet: Fitted polished brick link

Buckle/Clasp: Signed double folding clasp

Signed: Case, dial & movement

Size: 26mm

£2,500 - 3,500

€2,800 - 3,900

US\$3,200 - 4,500



120

121



121^Y

PATEK PHILIPPE. AN 18K GOLD MANUAL WIND WRISTWATCH

Reference: 1517

Date: Sold 14th January 1944

Movement: Jewelled manual wind, No.924154

Dial: Silvered, black baton hour markers, gilt Roman numeral quarters, black outer minute divisions, gilt leaf hands, subsidiary seconds at 6

Case: Polished round, snap on back, No.419533

Strap/Bracelet: Black lizard leather

Buckle/Clasp: Plated buckle

Signed: Case, dial & movement

Size: 32mm

Accompaniments: Patek Philippe box, outer card, Extract from the Archives

£2,500 - 3,500

€2,800 - 3,900

US\$3,200 - 4,500

122^Y

OMEGA. AN 18K GOLD AUTOMATIC WRISTWATCH

Model: Seamaster

Reference: 2866 S.C

Date: Circa 1958

Movement: 20-jewel Cal.501 automatic, No.16114240

Dial: Two-tone silvered, applied luminous tipped faceted gilt dart hour markers, black minute divisions, gilt baton hands, centre seconds

Case: Polished round, snap on back, No.333870

Strap/Bracelet: Brown crocodile leather

Buckle/Clasp: Signed plated buckle

Signed: Case, dial & movement

Size: 33mm

£600 - 800

€670 - 890

US\$780 - 1,000

122



123^Y

PATEK PHILIPPE. AN 18K GOLD MANUAL WIND WRISTWATCH

Model: Calatrava

Reference: 2509

Date: Circa 1960

Movement: 18-jewel Cal.12-400 manual wind, adjusted to heat, cold, isochronism & 5 positions, Stamp of Geneva, No.723343

Dial: White, black Roman numerals, subsidiary seconds at 6, black pointed baton hands

Case: Brushed and polished round, screw down back, inner cap, No.681095

Strap/Bracelet: Black leather

Buckle/Clasp: Signed 18K gold buckle

Signed: Case, dial & movement

Size: 35mm

£3,000 - 4,000

€3,400 - 4,500

US\$3,900 - 5,200

123



124 Y

CARTIER. A LADY'S 18K GOLD MANUAL WIND OCTAGONAL WRISTWATCH

Date: Circa 1965

Movement: 17-jewel ETA Cal.2512 manual wind

Dial: White, black Roman numerals, black inner minute track, blued steel sword hands

Case: Brushed and polished octagonal, back secured by 4 screws in the band, ridged bezel, No.780990800

Strap/Bracelet: Black Cartier alligator leather

Buckle/Clasp: Signed 18K gold folding clasp

Signed: Case, dial & movement

Size: 27mm

Accompaniments: *Cartier pouch*

£800 - 1,200

€890 - 1,300

US\$1,000 - 1,600



124

125

ROLEX. A LADY'S STAINLESS STEEL AND GOLD AUTOMATIC CALENDAR BRACELET WATCH

Model: Date

Reference: 6917

Date: Circa 1975

Movement: 28-jewel Cal.2030 automatic, adjusted to 5 positions and temperature, No.00365

Dial: Sunburst champagne, luminous tipped applied faceted gilt baton hour markers, black outer minute divisions, magnified date aperture at 3, tapering gilt baton hands with luminous inserts, centre seconds

Case: Brushed and polished tonneau form, screw down back and crown, fixed fluted gold bezel

Strap/Bracelet: Fitted steel and gold 62523D14 Jubilee link

Buckle/Clasp: Signed folding clasp

Signed: Case, dial & movement

Size: 26mm

£1,000 - 1,500

€1,100 - 1,700

US\$1,300 - 1,900



125

126

VACHERON & CONSTANTIN. AN 18K GOLD MANUAL WIND BRACELET WATCH

Reference: 6235

Date: Circa 1960

Movement: 18-jewel Cal.K1001 manual wind, adjusted to heat, cold, isochronism and 5 positions, No.549600

Dial: Silvered, applied gilt baton hour markers, subsidiary seconds at 6, gilt pointed baton hands

Case: Polished round, snap on back, flared lugs, No.373000

Strap/Bracelet: Associated fitted 9K gold textured link

Buckle/Clasp: Folding clasp

Signed: Case, dial & movement

Size: 32mm

Accompaniments: *Vacheron & Constantin box*

£1,500 - 2,000

€1,700 - 2,200

US\$1,900 - 2,600



126



127

128

129^Y

AUDEMARS PIGUET. AN 18K WHITE GOLD QUARTZ WRISTWATCH

Reference: C42975

Date: Circa 1990

Movement: 8-jewel Cal.2612 quartz, No.344548

Dial: Silvered, applied baton hour markers, Roman numeral quarters, black 1/5th second divisions, polished baton hands

Case: Brushed and polished round, movement accessed through glass, stepped bezel, No.C42875

Strap/Bracelet: Black crocodile leather

Buckle/Clasp: Signed 18K white gold buckle

Signed: Case, dial & movement

Size: 31mm

Accompaniments: Audemars Piguet box

£1,200 - 1,800

€1,300 - 2,000

US\$1,600 - 2,300

130

PATEK PHILIPPE. AN 18K WHITE GOLD MANUAL WIND CUSHION FORM BRACELET WATCH

Reference: 3544

Date: Circa 1970

Movement: 18-jewel Cal.23-300 PM manual wind, adjusted to heat, cold, isochronism and 5 positions, No.1212929

Dial: Sunburst blue, applied polished baton hour markers with luminous inserts, polished pointed baton hands with luminous inserts

Case: Brushed and polished cushion form, snap on back, No.2691087

Strap/Bracelet: Associated rhodium bracelet

Buckle/Clasp: Interlocking clasp

Signed: Case, dial & movement

Size: 32mm

£2,000 - 3,000

€2,200 - 3,400

US\$2,600 - 3,900

127

INTERNATIONAL WATCH COMPANY. A STAINLESS STEEL MANUAL WIND WRISTWATCH

Date: Circa 1944

Movement: Jewelled Cal.89 manual wind, No.1109459

Dial: Silvered, applied luminous tipped polished baton hour markers, black outer minute divisions, polished pointed baton hands, centre seconds

Case: Polished round, snap on back

Strap/Bracelet: Black leather

Buckle/Clasp: Steel buckle

Signed: Dial & movement

Size: 34mm

£500 - 700

€560 - 780

US\$650 - 910

128^Y

JAEGER-LECOULTRE. A STAINLESS STEEL AUTOMATIC WRISTWATCH WITH POWER RESERVE

Model: Futurematic

Date: Circa 1950

Movement: 17-jewel Cal.817/1 bumper wound automatic, No.1216048

Dial: Black, alternating silvered dagger hour markers and Arabic numerals, outer minute track, subsidiary dials at 3 and 9 for seconds and power reserve, polished lance hands

Case: Polished round, snap on back, back winding, No.513420

Strap/Bracelet: Black Jaeger-LeCoultre crocodile leather

Buckle/Clasp: Signed steel buckle

Signed: Case, dial & movement

Size: 35mm

Accompaniments: Jaeger-LeCoultre box, outer card

£1,000 - 1,500

€1,100 - 1,700

US\$1,300 - 1,900



129

130

131

**INTERNATIONAL WATCH COMPANY. A STAINLESS STEEL
MANUAL WIND BRACELET WATCH**

Reference: 1210

Date: Circa 1964

Movement: Jewelled Cal.401 manual wind, No.1779696

Dial: White, black Roman numerals, black outer minute divisions, black pointed baton hands, centre seconds

Case: Brushed and polished round, snap on back, No.1717484

Strap/Bracelet: Associated textured

Buckle/Clasp: Steel buckle

Signed: Case, dial & movement

Size: 34mm

£500 - 600

€560 - 670

US\$650 - 780



131

132

**JAEGER-LECOULTRE. A STAINLESS STEEL AND GOLD
AUTOMATIC CALENDAR BRACELET WATCH**

Reference: 145200.5

Date: Circa 1980

Movement: 33-jewel Cal.888 automatic, adjusted to 4 positions, No.2375697

Dial: Textured champagne, applied gilt baton hour markers, black outer minute divisions, date aperture at 3, gilt pointed baton hands with luminous inserts, centre seconds

Case: Brushed and polished tonneau form, back secured by 4 screws, No.1613415

Strap/Bracelet: Fitted brushed and polished steel and gilt brick link

Buckle/Clasp: Folding clasp

Signed: Case, dial & movement

Size: 35mm

£400 - 600

€450 - 670

US\$520 - 780



132

133

**BAUME & MERCIER. AN 18K WHITE GOLD AUTOMATIC
WRISTWATCH**

Model: Baumatic

Reference: 35114

Date: Circa 1980

Movement: Jewelled automatic

Dial: Silvered, applied black accented baton markers, date aperture at 3, black accented baton hands

Case: Brushed and polished tonneau form, snap on back, No.588640

Strap/Bracelet: Black leather

Buckle/Clasp: Steel buckle

Signed: Dial

Size: 34mm

£800 - 1,200

€890 - 1,300

US\$1,000 - 1,600



133



134

134

ROLEX. AN 18K GOLD MANUAL WIND RECTANGULAR BRACELET WATCH

Model: Cellini

Reference: 4012

Date: Circa 1980

Movement: 19-jewel Cal.1600 manual wind

Dial: Mirror finish blue, black baton hands

Case: Brushed rectangular, snap on back, ridged bezel

Strap/Bracelet: Fitted associated ridged woven link

Buckle/Clasp: Folding clasp stamped VML

Signed: Case, dial & movement

Size: 25mm x 32mm

Accompaniments: *Spare blue leather strap*

£1,500 - 2,000

€1,700 - 2,200

US\$1,900 - 2,600

135

PATEK PHILIPPE. AN 18K GOLD MANUAL WIND BRACELET WATCH

Reference: 3729/1

Date: Circa 1975

Movement: 18-jewel Cal.215 manual wind, adjusted to heat, cold, isochronism & 5 positions, Gyromax balance, Stamp of Geneva, No.1324220

Dial: Sunburst champagne, black Roman numerals, black pointed baton hands

Case: Brushed and polished octagonal form, snap on back, stepped bezel, cabochon set crown, No.2764987

Strap/Bracelet: Integral ridged link

Buckle/Clasp: Signed folding clasp

Signed: Case, dial & movement

Size: 31mm

Accompaniments: *Patek Philippe box*

£4,000 - 5,000

€4,500 - 5,600

US\$5,200 - 6,500



135

136^Y

PIAGET. A LADY'S 18K GOLD QUARTZ WRISTWATCH WITH LAPIS LAZULI DIAL

Reference: 8154

Date: Circa 1980

Movement: 10-jewel Cal.8P2 quartz, No.146357

Dial: Blue ridged lapis lazuli, gilt faceted lance hands

Case: Brushed and polished octagonal, back secured by 4 screws, ridged bezel, No.521606

Strap/Bracelet: Blue lizard leather

Buckle/Clasp: Signed 18K gold buckle

Signed: Case, dial & movement

Size: 25mm

£700 - 900

€780 - 1,000

US\$910 - 1,200



136

137 Y

GERALD GENTA. AN 18K GOLD QUARTZ TRIPLE CALENDAR WRISTWATCH WITH MOON PHASE

Reference: G2772.4

Date: Circa 1990

Movement: 10-jewel Cal.606 quartz

Dial: Silvered, black Roman numerals, month and leap year indication at 3, date at 6, day at 9, moon phase at 12, gilt pointed baton hands

Case: Brushed and polished octagonal, stepped bezel, snap on back, quick set buttons at 2, 4, 8 and 10, t-bar lugs, cabochon set crown, No.33836

Strap/Bracelet: Blue Boucheron crocodile leather

Buckle/Clasp: Signed 18K gold buckle

Signed: Case, dial & movement

Size: 31mm

£1,000 - 1,500

€1,100 - 1,700

US\$1,300 - 1,900



137



138

138

CARTIER. A LADY'S 18K GOLD QUARTZ RECTANGULAR BRACELET WATCH

Model: Santos

Date: Circa 2000

Movement: 6-jewel quartz

Dial: Silvered, black Roman numerals, black inner minute track, secret signature at 10, blued steel sword hands

Case: Brushed and polished rectangular, back secured by 8 screws, 8 decorative screws to bezel, shouldered cabochon set crown, No.802384/0365

Strap/Bracelet: Fitted 18K gold screw link, No.A00023

Buckle/Clasp: Signed folding clasp

Signed: Case, dial & movement

Size: 24mm

£2,500 - 3,500

€2,800 - 3,900

US\$3,200 - 4,500

139

CARTIER. A MID-SIZE 18K GOLD QUARTZ CHRONOGRAPH BRACELET WATCH

Reference: C1890

Date: Circa 1995

Movement: 25-jewel Cal.212P quartz movement

Dial: Blue lacquer, black Roman numerals on silvered ground, silvered outer minute track with five minute markers, polished subsidiary dials at 5, 7 and 12 for date, 30 minute and 12 hour recording, gilt pointed baton hands, centre chronograph hand

Case: Brushed and polished tonneau form, back secured by 8 screws, 8 decorative screws to bezel, shouldered cabochon set crown flanked by twin buttons

Strap/Bracelet: Fitted curved link with decorative screws

Buckle/Clasp: Signed folding clasp

Signed: Case, dial & movement

Size: 30mm

Accompaniments: Cartier box, 2 spare links, service receipts, most recent dated January 2018

£3,000 - 4,000

€3,400 - 4,500

US\$3,900 - 5,200



139

140



140^Y

CHOPARD. AN 18K GOLD AUTOMATIC CALENDAR WRISTWATCH WITH MOON PHASE

Model: Luna D'oro

Reference: 1131

Date: Sold 14th December 1988

Movement: 19-jewel automatic, adjusted to 4 positions

Dial: Silvered, gilt Roman numeral hour markers, engine turned subsidiary dials at 3, 6 and 9 for day, date, seconds and moon phase, gilt pointed baton hands with luminous inserts

Case: Brushed and polished round, back secured by 8 screws, quick set buttons at 10 and 2, No.246996

Strap/Bracelet: Brown ostrich leather

Buckle/Clasp: Signed gold plated buckle

Signed: Case, dial & movement

Size: 32mm

Accompaniments: Chopard box (AF), Certificate of Origin, brochure

£1,800 - 2,200

€2,000 - 2,500

US\$2,300 - 2,900

141

EBEL. A MIDSIZE 18K GOLD AND DIAMOND SET QUARTZ BRACELET WATCH WITH MIDDLE EASTERN EMBLEM AND MATCHING BOX

Reference: 147

Date: Circa 1980

Movement: Quartz

Dial: Cream, emblem of Qatar, diamond set hour markers, date aperture at 6, gilt pointed baton hands, centre seconds

Case: Polished tonneau form, movement accessed through glass, diamond set bezel, No.883922

Strap/Bracelet: Fitted brushed wave link

Buckle/Clasp: Signed folding clasp

Signed: Case, dial & movement

Size: 32mm

Accompaniments: Ebel box with Qatar emblem, outer card, swing tag

£2,000 - 3,000

€2,200 - 3,400

US\$2,600 - 3,900

141



142

ETERNA-MATIC. AN 18K GOLD AUTOMATIC CALENDAR BRACELET WATCH

Model: Centenaire

Date: Circa 1975

Movement: 21-jewel Cal.1481K automatic

Dial: Sunburst silvered, luminous tipped gilt baton hour markers with black accents, outer black minute divisions, gilt baton hands with luminous inserts, date aperture at 3, centre seconds

Case: Polished round, snap on back, No.6034147

Strap/Bracelet: Integral 18K gold textured link

Buckle/Clasp: Folding clasp

Signed: Case, dial & movement

Size: 35mm

Accompaniments: Eterna box, Jewellers Guarantee dated 1976

£1,000 - 1,500

€1,100 - 1,700

US\$1,300 - 1,900

142



143 ^Y

IWC. AN 18K GOLD AUTOMATIC CALENDAR WRISTWATCH

Reference: 3513 1

Date: Circa 1980

Movement: 21-jewel Cal.37521 automatic, adjusted to 5 positions, No.2508046

Dial: White, black Roman numerals, date aperture at 3, black pointed baton hands, gilt centre seconds

Case: Brushed and polished round, back secured by 4 screws, No.2574824

Strap/Bracelet: Black Montblanc crocodile leather

Buckle/Clasp: Signed plated buckle

Signed: Case, dial & movement

Size: 34mm

£1,200 - 1,800

€1,300 - 2,000

US\$1,600 - 2,300



143

144 ^Y

CHOPARD. AN 18K GOLD QUARTZ CALENDAR CHRONOGRAPH WRISTWATCH

Reference: 1201

Date: Circa 1990

Movement: 22-jewel quartz

Dial: White, applied gilt baton hour markers, black outer 1/5th second and tachymetre markers, subsidiary dials at 3, 6 and 9 for seconds, 30 minute and 12 hour recording, date aperture between 4 and 5, gilt baton hands with luminous inserts, centre chronograph hand

Case: Brushed and polished round, back secured by 4 screws, crown flanked by twin pushers, No.300783

Strap/Bracelet: Black crocodile leather

Buckle/Clasp: Signed gold plated buckle

Signed: Case, dial & movement

Size: 35mm

£1,500 - 2,000

€1,700 - 2,200

US\$1,900 - 2,600



144

145

CARTIER. AN 18K GOLD MID-SIZE QUARTZ CALENDAR WRISTWATCH

Model: Diabolo

Reference: 1420

Date: Circa 1990

Movement: 7-jewel Cal.87.06

Dial: White, black Roman numerals, black outer minute track with 5 minute markers, date aperture at 3, blued steel hands, centre seconds

Case: Brushed and polished round, back secured by 6 screws, blue cabochon crown, No.R1633

Strap/Bracelet: Brown Cartier leather

Buckle/Clasp: Signed 18K gold folding clasp

Signed: Case, dial & movement

Size: 32mm

£1,500 - 2,000

€1,700 - 2,200

US\$1,900 - 2,600



145



146

146

ROLEX. A LADY'S STAINLESS STEEL AND GOLD AUTOMATIC CALENDAR BRACELET WATCH

Model: Datejust

Reference: 69173

Date: Circa 1988

Movement: 29-jewel Cal.2135 automatic, adjusted to 5 positions and temperature, No.146****

Dial: Sunburst champagne, applied gilt baton hour markers, outer minute divisions, magnified date aperture at 3, gilt baton hands with luminous inserts, centre seconds

Case: Brushed and polished tonneau form, screw down back, gold fluted bezel, No.L89****

Strap/Bracelet: Brushed and polished steel and gold Jubilee link

Buckle/Clasp: Signed folding clasp

Signed: Case, dial & movement

Size: 26mm

Accompaniments: *Spare link, swing tags*

£1,000 - 1,500

€1,100 - 1,700

US\$1,300 - 1,900

147

PATEK PHILIPPE. AN 18K GOLD QUARTZ FOB WATCH WITH PATEK STAMPED BROOCH

Reference: 4761

Date: Sold 29th October 1990

Movement: Cal.E15 quartz, No.1607882

Dial: White, black Arabic numerals, black outer minute track, black hands

Case: Polished round, snap on back, bail at 6 with PPC stamped brooch, fitted black bow, No.2870510

Signed: Case, dial & movement

Size: 25mm

Accompaniments: *Extract from the Archive, Patek Philippe pouch*

£800 - 1,200

€890 - 1,300

US\$1,000 - 1,600



147

148

TIFFANY & CO. A LADY'S 18K GOLD QUARTZ BRACELET WATCH

Reference: L0133

Date: Circa 2000

Movement: 9-jewel quartz

Dial: Cream, applied gilt baton hour markers, black outer minute track, gilt baton hands

Case: Polished tonneau form, snap on back, No.41-467

Strap/Bracelet: Integral block link

Buckle/Clasp: Signed folding clasp

Signed: Case, dial & movement

Size: 25mm

£1,000 - 1,500

€1,100 - 1,700

US\$1,300 - 1,900



148

149

ROLEX. A LADY'S STAINLESS STEEL AND GOLD AUTOMATIC CALENDAR BRACELET WATCH

Model: Date

Reference: 6916

Date: Circa 1979

Movement: 28-jewel Cal.2030 automatic, adjusted to 5 positions and temperatures, No.720***

Dial: White, applied gilt baton and printed black Roman numeral hour markers, minute markers, magnified date aperture at 3, gilt baton hands with black inserts, centre seconds

Case: Brushed and polished tonneau form, screw down back and crown, fluted gold bezel, No.6182***

Strap/Bracelet: Fitted brushed and polished steel and gold 78340 Oyster link

Buckle/Clasp: Signed folding clasp

Signed: Case, dial & movement

Size: 26mm

£1,200 - 1,800

€1,300 - 2,000

US\$1,600 - 2,300



149

150

JAEGER-LECOULTRE. A LADY'S STAINLESS STEEL AND GOLD QUARTZ REVERSIBLE RECTANGULAR WRISTWATCH

Model: Reverso

Reference: 140.019.5

Date: Circa 2000

Movement: Jewelled quartz

Dial: Brushed silvered, black Arabic numerals, inner minute track with five minute markers, blued steel sword hands

Case: Brushed and polished reversible rectangular, reeded ends, No.1584782

Strap/Bracelet: Tan leather

Buckle/Clasp: Signed plated buckle

Signed: Case, dial & movement

Size: 23mm

£1,200 - 1,800

€1,300 - 2,000

US\$1,600 - 2,300



150

151

CARTIER. A LADY'S STAINLESS STEEL AND GOLD QUARTZ BRACELET WATCH

Model: Santos

Date: Circa 1990

Movement: 9-jewel Cal.81 quartz

Dial: White, black Roman numerals, secret signature at 7, black outer minute track, blued steel sword hands

Case: Brushed round, back secured by 8 screws, gold bezel with 8 decorative screws, cabochon set crown, t-bar lugs, No.8191600876

Strap/Bracelet: Brushed link with gold screw decoration

Buckle/Clasp: Signed folding clasp

Signed: Case, dial & movement

Size: 27mm

Accompaniments: Cartier service pouch

£500 - 700

€560 - 780

US\$650 - 910



151



152

152

**A FRAMED LIMITED EDITION PATEK PHILIPPE LITHOGRAPH
DEPICTING A CALIBRE CH 29-535PS**

Date: 2010

Size: Frame 32cm x 46cm

£500 - 700

€560 - 780

US\$650 - 910



153

153

**AN UNFRAMED LIMITED EDITION PATEK PHILIPPE
LITHOGRAPH DEPICTING A CALIBRE 240 Q**

Date: 2001

Size: 29.7cm x 42cm

£500 - 700

€560 - 780

US\$650 - 910



154

154

**A FRAMED LIMITED EDITION PATEK PHILIPPE LITHOGRAPH
DEPICTING A CALIBRE 315 SQR**

Date: 1999

Size: Frame 32cm x 46cm

£500 - 700

€560 - 780

US\$650 - 910

155

**ROLEX. A BOXED OYSTER WATCH CASE OPENING TOOL
'EAZY OYSTER OPENER'**

Including an alloy bench mounted case opener signed Rolex, 11 varying sized case holders, 5 metal threaded case back tools all fitted in a wooden compartmental box, the lid signed 'Eazy Oyster Opener, Geneva Swiss Made' Registered Model

Reference: No.1001

Date: Circa 1950

Size: 21cm x 21cm x 10cm

£800 - 1,200

€890 - 1,300

US\$1,000 - 1,600



155



156

**FIVE PATEK PHILLIPE COMMEMORATION LIMOGES DISHES
FROM 2013, 2014, 2015, 2016 AND 2017**

Comprising of 2013 'Fleurs de Pavots', 2014 'Bâtiment Historique Patek Philippe Genève', 2015 'L'aube sur le lac,' 2016 floral motif and 2017 green floral motif

Signed: All stamped Limoges

Size: Approx 185mm x 185mm each

Accompaniments: Box for each plate

£1,000 - 1,500

€1,100 - 1,700

US\$1,300 - 1,900



156

157

**THREE PATEK PHILIPPE COMMEMORATION LIMOGES
DISHES FROM 2010, 2013 AND 2014**

Comprising of 2010 'Rosace byzantine sertie de diamants taille-rose', 2013 'Fleurs de Pavots' and 2014 'Bâtiment Historique Patek Philippe Genève'

Signed: All stamped Limoges

Size: Various sizes

Accompaniments: Box for 2014 edition

£800 - 1,000

€890 - 1,100

US\$1,000 - 1,300



157



158

158 ^Y

AUDEMARS PIGUET. AN 18K WHITE GOLD MANUAL WIND WRISTWATCH

Date: Circa 1952

Movement: 18-jewel manual wind, adjusted to temperature and 5 positions, No.61245

Dial: Silvered, black baton hour markers, polished pointed baton hands

Case: Brushed and polished round, snap on back, No.1188

Strap/Bracelet: Black lizard leather

Buckle/Clasp: Signed 18K white gold buckle

Signed: Case, dial & movement

Size: 36mm

Accompaniments: Audemars Piguet box, spare glass

£1,000 - 1,500

€1,100 - 1,700

US\$1,300 - 1,900



159

159 ^Y

CARTIER. A LADY'S 18K WHITE GOLD RECTANGULAR QUARTZ WRISTWATCH

Model: Tank Americaine

Reference: 2489

Date: Circa 2000

Movement: 4-jewel Cal.157 quartz

Dial: Silvered, black Roman numerals, black inner minute track with five minute markers, secret signature at 7, blued steel sword hands

Case: Brushed and polished rectangular, back secured by 4 screws, cabochon set crown

Strap/Bracelet: Black Cartier crocodile leather

Buckle/Clasp: Signed 18K white gold buckle

Signed: Case, dial & movement

Size: 19mm

Accompaniments: Boxed Cartier cleaning kit

£1,500 - 2,000

€1,700 - 2,200

US\$1,900 - 2,600



160

160 ^Y

PATEK PHILIPPE. AN 18K GOLD MANUAL WIND WRISTWATCH

Model: Calatrava

Reference: 3538

Date: Circa 1968

Movement: 18-jewel Cal.23-300 PM manual wind, adjusted to heat, cold, isochronism and 5 positions, Gyromax balance, Seal of Geneva, No.1148933

Dial: Brushed pale champagne, applied gold baton hour markers, pointed baton hands

Case: Brushed and polished round, snap on back, No.2667481

Strap/Bracelet: Black alligator leather

Buckle/Clasp: Signed 18K gold buckle

Signed: Case, dial & movement

Size: 33mm

£3,000 - 4,000

€3,400 - 4,500

US\$3,900 - 5,200

161^Y

CARTIER. A LADY'S 18K THREE COLOUR GOLD QUARTZ WRISTWATCH

Date: Circa 1990

Movement: 4-jewel Cal.157 quartz

Dial: Silvered, black Roman numerals, secret signature at 10, black inner minute track, blued steel sword hands

Case: Brushed and polished octagonal form, back secured by 4 screws, three colour gold stepped bezel and t-bar lugs, No.660021185

Strap/Bracelet: Brown Cartier leather

Buckle/Clasp: Plated buckle

Signed: Case, dial & movement

Size: 22mm

£800 - 1,200

€890 - 1,300

US\$1,000 - 1,600



161

162^Y

PATEK PHILIPPE. A LADY'S 18K GOLD MANUAL WIND CUSHION FORM WRISTWATCH

Reference: 4172

Date: Circa 1970

Movement: 18-jewel manual wind, adjusted to isochronism, heat, cold and 5 positions, No.1263120

Dial: Champagne with outer blue surround, black accented gilt baton hour markers, blued steel pointed baton hands

Case: Brushed and polished cushion form, snap on back, No.2720206

Strap/Bracelet: Black Patek Philippe alligator leather

Buckle/Clasp: Signed 18K gold buckle

Signed: Case, dial & movement

Size: 24mm

£1,000 - 1,500

€1,100 - 1,700

US\$1,300 - 1,900



162

163^Y

AUDEMARS PIGUET. AN 18K GOLD MANUAL WIND WRISTWATCH

Date: Sold 7th January 1994

Movement: 20-jewel Cal.2080 manual wind, adjusted to heat, cold, isochronism & 5 positions, No.232741

Dial: Pale champagne, black Roman numerals, faceted gilt lance hands

Case: Brushed and polished round, snap on back, No.B64162

Strap/Bracelet: Black Audemars Piguet alligator leather

Buckle/Clasp: Signed 18K gold buckle

Signed: Case, dial & movement

Size: 31mm

Accompaniments: Audemars Piguet box, outer card, Certificate of origin and Guarantee, original receipt, brochure, swing tag

£1,000 - 1,500

€1,100 - 1,700

US\$1,300 - 1,900



163



164

164

BREITLING. A STAINLESS STEEL AUTOMATIC CALENDAR CHRONOGRAPH BRACELET WATCH

Model: Chronomat

Reference: A20048

Date: Sold 26th July 1997

Movement: 25-jewel Cal.7750 automatic

Dial: Black, luminous filled Arabic numerals, white outer 1/5th second divisions, raised outer compass markers, sunken subsidiary dials at 6, 9 and 12 for seconds, 30 minute and 12 hour recording, date aperture at 3, white pointed baton hands with luminous inserts, centre chronograph hand

Case: Polished tonneau form, screw down back, uni-directional calibrated bezel with luminous dot at 12, crown flanked by twin buttons, No.2430

Strap/Bracelet: Fitted polished link

Buckle/Clasp: Signed folding clasp

Signed: Case, dial & movement

Size: 38mm

Accompaniments: Breitling box, outer card, International Warranty, information/instruction booklets

£800 - 1,200

€890 - 1,300

US\$1,000 - 1,600

165

BULGARI. A STAINLESS STEEL AUTOMATIC CHRONOGRAPH WRISTWATCH

Model: Diagono Professional Scuba Chronometer

Reference: SCB38S

Date: Sold 23rd June 2000

Movement: Jewelled automatic

Dial: Black, luminous filled dot hour markers, Arabic numeral 6 and 12, white outer minute divisions, subsidiary dials at 3 and 9 for seconds and 45 minute recording, polished arrow hands with luminous inserts, centre chronograph hand

Case: Brushed round, screw down back, ratcheted uni-directional calibrated bezel with luminous dot at 12, shouldered screw down crown flanked by twin screw down pushers, No.BO4743

Strap/Bracelet: Black Bulgari rubber

Buckle/Clasp: Signed folding clasp

Signed: Case, dial & movement

Size: 38mm

Accompaniments: Bulgari box, International Guarantee, Certificate of Authenticity, Instruction booklet

£800 - 1,200

€890 - 1,300

US\$1,000 - 1,600



165

166

LONGINES. A STAINLESS STEEL AUTOMATIC CALENDAR CHRONOGRAPH BRACELET WATCH

Model: Hydro Conquest

Reference: L3.673.4

Date: Circa 2010

Movement: 25-jewel Cal.L667.2 automatic

Dial: Silvered, luminous dot hour markers, outer 1/5th second divisions, date aperture at 3, subsidiary dials at 6, 9 and 12 for seconds, 30 minute and 12 hour recording, polished baton hands with luminous inserts, centre chronograph hand

Case: Brushed and polished round, screw down back, uni-directional calibrated bezel, crown flanked by twin buttons, No.34231528

Strap/Bracelet: Fitted brushed link

Buckle/Clasp: Signed folding clasp

Signed: Case, dial & movement

Size: 41mm

£600 - 800

€670 - 890

US\$780 - 1,000



166

167

LONGINES. A STAINLESS STEEL QUARTZ CALENDAR CHRONOGRAPH WRISTWATCH

Reference: L5.656.4

Date: Sold 22nd February 1999

Movement: 23-jewel ETA Cal.251.471 quartz

Dial: Silvered ridged and polished, blue Arabic numerals, inner minute track, subsidiary dials at 3, 6 and 10 for seconds, 30 minute and 12 hour recording, date aperture at 4, blue steel dagger hands, centre chronograph hand

Case: Brushed and polished rectangular, back secured by 4 screws, crown flanked by twin buttons, No.29038616

Strap/Bracelet: Tan brown Longines leather

Buckle/Clasp: Signed steel buckle

Signed: Case & dial

Size: 28mm

Accompaniments: Longines box, International Guarantee

£500 - 700

€560 - 780

US\$650 - 910

167



168

168^R

JACOB & CO. A STAINLESS STEEL DIAMOND SET QUARTZ CALENDAR WRISTWATCH WITH MULTIPLE TIME ZONES

Model: Five Time Zones

Reference: No.056

Date: Circa 2005

Movement: Jewelled quartz

Dial: Pink mother of pearl, multi-coloured time zones, Arabic numeral quarters, polished baton hands with luminous inserts, red centre seconds

Case: Polished round, screw down back, time zone buttons at 2, 4, 8 and 10, shouldered crown, diamond set bezel

Strap/Bracelet: Pink Jacob & Co polyurethane

Buckle/Clasp: Signed folding clasp

Signed: Case, dial & movement

Size: 40mm

£2,000 - 3,000

€2,200 - 3,400

US\$2,600 - 3,900

169^Y

AUDEMARS PIGUET. A LADY'S STAINLESS STEEL DIAMOND SET AUTOMATIC OVAL WRISTWATCH

Model: Millenary

Date: Circa 2010

Movement: 32-jewel Cal.2325 automatic, adjusted to heat, cold, isochronism and five positions, 21K gold banded rotor, No.667193

Dial: Grey, silvered disc bearing eccentric pink Arabic numerals from 6 to 12 opposite silvered Roman numerals from 7 to 11, faceted polished dagger hands, centre seconds

Case: Brushed and polished oval, back secured by 6 screws, stepped diamond set bezel, No.F88636

Strap/Bracelet: Pink stitched grey Audemars Piguet alligator leather

Buckle/Clasp: Signed folding clasp

Signed: Case, dial & movement

Size: 39mm

£2,500 - 3,500

€2,800 - 3,900

US\$3,200 - 4,500

169





170

170^Y

OMEGA. A STAINLESS STEEL AUTOMATIC WRISTWATCH

Model: Aqua Terra Railmaster Re-Edition

Reference: 28025237

Date: Sold 8th March 2004

Movement: 27-jewel Cal.2403 automatic, adjusted to 5 positions & temperatures, No.80652625

Dial: Black, luminous dart hour markers, Arabic numeral quarters, minute divisions, polished lance hands with luminous inserts, centre seconds

Case: Brushed and polished round, screw down exhibition back, No.80652625

Strap/Bracelet: Brown Omega crocodile leather

Buckle/Clasp: Signed deployment clasp

Signed: Case, dial & movement

Size: 42mm

Accompaniments: Omega box, outer card, International Warranty, Chronometer Certificate and Pictograms cards, Operating Instructions, original receipt

£800 - 1,200

€890 - 1,300

US\$1,000 - 1,600

171^Y

BAUME & MERCIER. A STAINLESS STEEL QUARTZ CALENDAR WRISTWATCH

Model: Classima

Reference: MOA10266

Date: Recent

Movement: 3-jewel Cal.BM11111 quartz

Dial: Sunburst silvered, rose gilt batons, Roman numeral 6 and 12, white outer minute divisions, date aperture at 3, rose gilt leaf hands

Case: Polished round, snap on back, No.5776185

Strap/Bracelet: Black Baume & Mercier alligator leather

Buckle/Clasp: Signed steel buckle

Signed: Case, dial & movement

Size: 42mm

Accompaniments: Baume & Mercier box, outer card, International Guarantee, Instruction booklet

£500 - 700

€560 - 780

US\$650 - 910



171

172^Y

OMEGA. A STAINLESS STEEL AUTOMATIC WRISTWATCH

Model: Seamaster 1948 London 2012 Olympics Co-axial, Limited Edition No.0483/1948

Date: Sold 4th January 2012

Movement: Jewelled automatic, co-axial escapement

Dial: Silvered, applied polished dart hour markers, Arabic numeral quarters, black outer minute track, subsidiary seconds at 6, polished leaf hands

Case: Brushed and polished tonneau form, screw down back, polished bezel, No.85454725

Strap/Bracelet: Black Omega crocodile leather

Buckle/Clasp: Signed steel buckle

Signed: Case, dial & movement

Size: 39mm

Accompaniments: Omega box, outer card, International Warranty, Chronometer Certificate, Limited Series and pictograms cards, Operating Instructions, swing tag

£800 - 1,200

€890 - 1,300

US\$1,000 - 1,600



172

173 ^Y

ZENITH. A STAINLESS STEEL AUTOMATIC CALENDAR CHRONOGRAPH RECTANGULAR WRISTWATCH

Model: El Primero Port Royal V

Reference: 03.0550.4010

Date: Sold 30th December 2005

Movement: 31-jewel Cal.4010 automatic, No.227189

Dial: Cream, grid engraved centre, brown Arabic numerals, outer 1/5th second divisions, subsidiary seconds and 30 minute recording at 3 and 9, double date aperture at 6, polished burnished steel sword hands, centre chronograph hand

Case: Polished rectangular, exhibition back secured by 4 screws, crown flanked by twin buttons

Strap/Bracelet: Brown Zenith alligator leather

Buckle/Clasp: Signed double folding clasp

Signed: Case, dial & movement

Size: 36mm x 40mm

Accompaniments: Zenith box, outer card, Chronometer certificate, brochure

£1,000 - 1,500

€1,100 - 1,700

US\$1,300 - 1,900



173

174 ^Y

LONGINES. A LIMITED EDITION STAINLESS STEEL AUTOMATIC CALENDAR CHRONOGRAPH WRISTWATCH

Model: Edição Comemorativo V Centenário Descoberta Brasil (500th Anniversary of the Discovery of Brazil)

Reference: L2.621.4, Limited Edition No.241/250

Date: Circa 2000

Movement: 25-jewel ETA Cal.L667.2 automatic

Dial: Cream, black Arabic numerals, black outer minute and 1/5th second divisions, raised outer tachymetre scale, further inner red and black scale, subsidiary dials at 12, 6 and 9 for seconds, 30 minute and 12 hour recording, blued steel leaf hands, centre seconds

Case: Brushed and polished round, ship motif to back, part exhibition back showing balance wheel, crown flanked by twin chronograph buttons, No.29487295

Strap/Bracelet: Brown leather

Buckle/Clasp: Steel buckle

Signed: Case, dial & movement

Size: 42mm

Accompaniments: Longines box, outer card, Limited Edition Certificate, spare brown alligator leather strap, information/instruction booklets

£800 - 1,200

€890 - 1,300

US\$1,000 - 1,600



174

175

TAG HEUER. A LIMITED EDITION STAINLESS STEEL AUTOMATIC CALENDAR CHRONOGRAPH WRISTWATCH

Model: Monaco

Reference: CS2110, Limited Edition No.0557/5000

Date: Sold 26th May 2000

Movement: 37-jewel ETA Cal.2894-2 automatic

Dial: Black, applied polished faceted baton hour markers and luminous dots, white inner 1/5th second divisions, subsidiary dials at 3 and 9 for seconds and 30 minute recording, polished faceted baton hands with luminous inserts, centre chronograph hand

Case: Brushed and polished square, back secured by 4 screws, signed crown flanked by twin rectangular buttons

Strap/Bracelet: Black leather

Buckle/Clasp: Signed steel buckle

Signed: Case, dial & movement

Size: 38mm

Accompaniments: TAG Heuer case, outer card, International guarantee card, original receipt, swing tag, Instruction booklet

£1,500 - 2,000

€1,700 - 2,200

US\$1,900 - 2,600



175

176



176

PANERAI. A STAINLESS STEEL MANUAL WIND CUSHION FORM WRISTWATCH

Model: Radiomir Black Seal

Reference: OP6644, PB0559512

Date: Circa 2010

Movement: 17-jewel manual wind

Dial: Black sandwich, luminous baton hour markers, Arabic numeral quarters, subsidiary seconds at 9, black pointed baton hands with luminous inserts

Case: Polished cushion form, exhibition back secured by 4 screws, wire lugs

Strap/Bracelet: Tan brown Panerai leather

Buckle/Clasp: Signed steel buckle

Signed: Case, dial & movement

Size: 45mm

Accompaniments: *Panerai box*

£2,000 - 3,000

€2,200 - 3,400

US\$2,600 - 3,900

177 Y

FABERGÉ. A FINE AND RARE LIMITED EDITION PLATINUM AND TITANIUM MANUAL WIND TOURBILLON WRISTWATCH

Model: Visionnaire I Flying Tourbillon, Limited Edition No.02/15

Date: Circa 2015

Movement: 29-jewel Cal.TOF14 manual wind, skeletonised flying one minute tourbillon with polished cage, nickel silver bridges and mainplate, 72-hour power reserve

Dial: Engraved, brushed and polished part skeletonised silvered segmented, luminous white outer baton hour markers, outer minute divisions, aperture at 9 displaying tourbillon cage, tapering pointed baton hands with luminous inserts

Case: PVD treated brushed and polished round, exhibition back secured by 6 screws with power reserve

Strap/Bracelet: Black Fabergé alligator leather

Buckle/Clasp: Signed white gold and titanium deployment clasp

Signed: Case & dial

Size: 45mm

Accompaniments: *Fabergé box, outer card, matching pair of Fabergé 18K white gold and diamond cufflinks (numbered 1528/2), Certificate of authenticity, travel case, User guide*

£30,000 - 40,000

€34,000 - 45,000

US\$39,000 - 52,000



177

178

HYSEK. AN 18K ROSE GOLD, PVD COATED STEEL AND DIAMOND SET AUTOMATIC CALENDAR WRISTWATCH WITH POWER RESERVE

Model: Phenomeno

Date: Circa 2010

Movement: 22-jewel automatic

Dial: Black checkerboard, applied gilt Arabic numerals with luminous inserts and white Arabic numerals, date aperture at 12, power reserve at 6, gilt skeleton sword hands, red centre seconds

Case: Brushed and polished tonneau form, exhibition back secured by 8 screws, diamond set gold bezel

Strap/Bracelet: Black Hysek rubber

Buckle/Clasp: Signed double folding clasp

Signed: Case, dial & movement

Size: 42mm

£2,000 - 3,000

€2,200 - 3,400

US\$2,600 - 3,900

178



179

TAG HEUER. A STAINLESS STEEL AUTOMATIC CALENDAR CHRONOGRAPH CUSHION FORM WRISTWATCH

Model: Monaco Limited Edition

Reference: CS2110.FC8119, Limited Edition No.3208/5000

Date: Sold 20th September 1998

Movement: 37-jewel ETA Cal.2894-2 automatic

Dial: Black, polished baton hour markers, white inner 1/5th second divisions with luminous dots, subsidiary seconds at 3, 30 minute recording at 9, date aperture at 6, polished pointed baton hands with luminous inserts, centre chronograph hand

Case: Brushed and polished cushion form, back secured by 4 screws, crown flanked by twin buttons, No.713208

Strap/Bracelet: Black TAG Heuer leather

Buckle/Clasp: Signed steel buckle

Signed: Case, dial & movement

Size: 38mm

Accompaniments: TAG Heuer box, outer card, International Guarantee, brochures

£1,500 - 2,000

€1,700 - 2,200

US\$1,900 - 2,600



179

180

LONGINES. A STAINLESS STEEL AUTOMATIC CALENDAR CHRONOGRAPH WRISTWATCH

Model: Lindbergh Re-Edition

Reference: L2.618.4

Date: Circa 2000

Movement: 25-jewel ETA Cal.7750 automatic

Dial: Black, silvered Roman numerals, 0-180 inner markers, outer minute track, day and date apertures at 3, silvered subsidiary dials at 6, 9 and 12 for seconds, 30 minute and 12 hour recording, polished leaf hands with luminous inserts, red centre chronograph hand

Case: Polished round, snap on exhibition back, crown flanked by twin pushers, No.28426196

Strap/Bracelet: Black leather

Buckle/Clasp: Steel buckle

Signed: Case, dial & movement

Size: 41mm

£800 - 1,200

€890 - 1,300

US\$1,000 - 1,600



180

181

CORUM. A TITANIUM AUTOMATIC CALENDAR WRISTWATCH

Model: Admirals Cup Competition

Reference: 947.931.04

Date: Circa 2010

Movement: Jewelled automatic

Dial: Black, raised regatta flag hour markers, white outer minute divisions and inner Arabic five minute markers, subsidiary seconds at 9 with red luminous filled hand, day and date aperture at 3, polished tapered baton hands with luminous inserts

Case: Brushed, screw down back and shouldered screw down crown

Strap/Bracelet: Black Corum rubber

Buckle/Clasp: Signed titanium buckle

Signed: Case, dial & movement

Size: 47mm

£800 - 1,200

€890 - 1,300

US\$1,000 - 1,600



181



182

182 Y

LONGINES. A STAINLESS STEEL AUTOMATIC WRISTWATCH

Model: Christobal

Date: Circa 1992

Movement: 21-jewel Cal.2892-2 automatic

Dial: White, red Roman numerals, inner blue traditional compass points, central bi-directional compass disc, blued steel hands

Case: Polished round, snap on back, hinged bezel, No.5253 0559

Strap/Bracelet: Brown Longines lizard leather

Buckle/Clasp: Steel buckle

Signed: Case, dial & movement

Size: 39mm

£600 - 800

€670 - 890

US\$780 - 1,000

The Christobal was launched in 1992 to commemorate the anniversary of the Discovery of America in 1492.



183

183

MAURICE LACROIX. A STAINLESS STEEL AUTOMATIC CALENDAR CHRONOGRAPH WRISTWATCH

Reference: 2375

Date: Circa 1990

Movement: 17-jewel Valjoux Cal.7750 automatic

Dial: White, black Arabic numerals, outer tachymetre and 1/5th second markers, iridescent subsidiary dials at 6, 9 and 12 for seconds, 30 minute and 12 hour recording, date aperture at 3, blued steel hands, centre chronograph hand

Case: Polished round, screw down back, gilt bezel, gilt crown flanked by twin buttons, No.03291

Strap/Bracelet: Green Maurice Lacroix leather

Buckle/Clasp: Polished buckle

Signed: Case, dial & movement

Size: 36mm

£500 - 700

€560 - 780

US\$650 - 910



184

184

OMEGA. A STAINLESS STEEL AUTOMATIC CALENDAR CHRONOGRAPH BRACELET WATCH

Model: Omega Olympic Collection

Reference: 3516.20.00

Date: Circa 2012

Movement: 25-jewel Cal.1152 automatic

Dial: White, black Arabic numerals, black outer minute and 1/5th second divisions, subsidiary dials at 12, 6 and 9 for seconds, 30 minute and 12 hour recording, date aperture at 3, blued steel pointed baton hands with luminous inserts, centre seconds

Case: Brushed and polished tonneau form, screw down back, twin pushers, No.59634830

Strap/Bracelet: Brushed and polished Omega 1563/850 link

Buckle/Clasp: Signed folding clasp

Signed: Case, dial & movement

Size: 39mm

Accompaniments: Omega box, outer card, International Warranty and Pictograms cards, Certificate of Authenticity, Operating Instructions, swing tag

£800 - 1,200

€890 - 1,300

US\$1,000 - 1,600

For details of the charges payable in addition to the final Hammer Price of each Lot please refer to paragraphs 7 & 8 of the Notice to Bidders at the back of the catalogue.

185 Ω Y

MAURICE LACROIX. AN 18K GOLD AUTOMATIC CALENDAR WRISTWATCH WITH POWER RESERVE

Date: Circa 1990

Movement: 28-jewel ETA Cal.2892A2 automatic

Dial: Guilloché engraved silvered, black Roman numerals, black outer 1/5th second divisions, subsidiary dials at 6 and 12 for 24 hour indication and power reserve, date aperture at 3, blued steel hands, centre seconds

Case: Polished round, snap on exhibition back, cabochon set crown, No.91512, No.163/499

Strap/Bracelet: Brown Maurice Lacroix crocodile leather

Buckle/Clasp: Plated buckle

Signed: Case, dial & movement

Size: 38mm

Accompaniments: *Maurice Lacroix service box*

£800 - 1,200

€890 - 1,300

US\$1,000 - 1,600



185



186

186

BREITLING. A STAINLESS STEEL AND GOLD AUTOMATIC CALENDAR CHRONOGRAPH BRACELET WATCH

Model: Chronomat

Reference: B13350

Date: Sold 23rd November 2000

Movement: Jewelled automatic

Dial: Blue, applied luminous filled gilt Arabic numerals, white outer minute and 1/5th second divisions, sunken gilt edged subsidiary dials at 6, 9 and 12 for seconds, 30 minute and 12 hour recording, date aperture at 3, gilt pointed baton hands with luminous inserts, centre chronograph hand

Case: Polished tonneau form, screw down back, shouldered crown flanked by twin buttons, uni-directional calibrated bezel with gold riders, No.59926

Strap/Bracelet: Brushed and polished brick link

Buckle/Clasp: Signed folding clasp

Signed: Case, dial & movement

Size: 39mm

Accompaniments: *Breitling box, outer card, International Warranty, Chronometer Certificate, information/instruction booklets*

£800 - 1,200

€890 - 1,300

US\$1,000 - 1,600

187

OMEGA. A STAINLESS STEEL MANUAL WIND CHRONOGRAPH WRISTWATCH

Model: Museum Collection Officer's Watch 1945

Reference: 145.2002, Limited Edition No.0074/1945

Date: Circa 2003

Movement: 25-jewel Cal.3200 manual wind, adjusted to 5 positions

Dial: Black, gilt and white printed pulsation, telemetre, base and minute scales, subsidiary seconds and 30 minute recording at 3 and 9, gilt leaf hands, centre chronograph hand

Case: Brushed round, snap on back, 12 hour markers to bezel, crown flanked by twin oval buttons, No.58319039

Strap/Bracelet: Black Omega leather

Buckle/Clasp: Signed steel buckle

Signed: Case, dial & movement

Size: 38mm

Accompaniments: *Omega box, outer card, Limited Series Certificate, Pictogram card, swing tag*

£1,200 - 1,800

€1,300 - 2,000

US\$1,600 - 2,300



187



188

188

ROLEX. A STAINLESS STEEL AUTOMATIC BRACELET WATCH

Model: Explorer

Reference: 14270

Date: Circa 1996

Movement: 27-jewel Cal.3000 automatic, adjusted to 5 positions and temperature, No.473****

Dial: Black, applied luminous filled polished baton hour markers, Arabic quarters, white outer minute divisions, polished Mercedes hands with luminous inserts, centre seconds

Case: Brushed and polished tonneau form, screw down Oyster back and crown, polished bezel, No.T71****

Strap/Bracelet: Fitted brushed and polished 78790 Oyster link

Buckle/Clasp: Signed folding clasp stamped Z5

Signed: Case, dial & movement

Size: 36mm

£2,500 - 3,500

€2,800 - 3,900

US\$3,200 - 4,500

189

MONTBLANC. A STAINLESS STEEL AUTOMATIC CALENDAR CHRONOGRAPH WRISTWATCH

Model: Meisterstück

Date: Circa 2010

Movement: 25-jewel Cal.4810.501 automatic

Dial: Black, silver dart hour markers with luminous inserts, white outer 1/5th second divisions with five second markers, subsidiary dials at 6, 9 and 12 for constant seconds, 30 minute and 12 hour recording, date aperture at 3, leaf hands with luminous inserts and centre chronograph hand

Case: Polished round, screw down back, calibrated bezel, crown flanked by twin chronograph buttons, No.PL125266

Strap/Bracelet: Black rubber

Buckle/Clasp: Signed stainless steel folding clasp

Signed: Case, dial & movement

Size: 41mm

£1,000 - 1,500

€1,100 - 1,700

US\$1,300 - 1,900



189

190

BREITLING. A STAINLESS STEEL AUTOMATIC CALENDAR CHRONOGRAPH BRACELET WATCH

Model: Chronomat

Reference: A20048 GMT

Date: Circa 1990

Movement: Jewelled automatic

Dial: Yellow, applied baton hour markers, black outer 1/5th second divisions, raised outer compass markers, black subsidiary dials at 6, 9 and 12 for seconds, 30 minute and 12 hour recording, date aperture at 3, polished pointed baton hands with luminous inserts (AF), centre chronograph hand

Case: Polished tonneau form, screw down back, uni-directional calibrated bezel, crown flanked by twin buttons, No.5066

Strap/Bracelet: Fitted polished link

Buckle/Clasp: Signed folding clasp

Signed: Case, dial & movement

Size: 38mm

Accompaniments: *Instruction booklet*

£800 - 1,200

€890 - 1,300

US\$1,000 - 1,600



190

191 Y

TAG HEUER. A STAINLESS STEEL AUTOMATIC CALENDAR CHRONOGRAPH WRISTWATCH

Model: Monaco

Reference: CW2111-0

Date: Sold 26th April 2006

Movement: 37-jewel ETA Cal.2894-2 automatic

Dial: Black, luminous tipped polished baton hour markers, outer white minute divisions, subsidiary dials at 3, 6 and 9 for 12 hour and 30 minute recording and seconds, date aperture at 6, polished pointed baton hands with luminous inserts, white centre chronograph hand

Case: Brushed and polished cushion form, back secured by 4 screws, crown flanked by twin buttons, No.VA0343

Strap/Bracelet: Black TAG Heuer alligator leather

Buckle/Clasp: Signed deployant clasp

Signed: Case, dial & movement

Size: 38mm

Accompaniments: TAG Heuer box, outer card, Warranty card, Instruction booklet

£1,200 - 1,800

€1,300 - 2,000

US\$1,600 - 2,300



191

192

BREITLING. A STAINLESS STEEL AND GOLD AUTOMATIC CALENDAR CHRONOGRAPH WRISTWATCH

Model: Chronomat

Reference: 81.950

Date: Circa 1985

Movement: 17-jewel Valjoux Cal.7750 automatic

Dial: Burgundy, luminous filled baton hour markers, gilt outer minute and 1/5th second divisions, date aperture at 3, gilt subsidiary dials at 6, 9 and 12 for seconds, 30 minute and 12 hour recording, white baton hands with luminous inserts, central white chronograph hand

Case: Polished tonneau form, screw down back, shouldered screw down crown flanked by twin buttons, uni-directional calibrated bezel with gold riders

Strap/Bracelet: Brown leather

Buckle/Clasp: Signed steel buckle

Signed: Dial & case

Size: 39mm

Accompaniments: Breitling service case

£800 - 1,200

€890 - 1,300

US\$1,000 - 1,600



192

193

CARTIER. A STAINLESS STEEL AUTOMATIC CALENDAR CHRONOGRAPH BRACELET WATCH

Model: Roadster

Reference: 2618

Date: Circa 2005

Movement: 37-jewel ETA Cal.2894-2 automatic

Dial: Black ringed, white Roman numerals, outer minute track, subsidiary dials at 3, 6 and 9 for seconds, 30 minute and 12 hour recording, magnified date aperture at 3, polished sword hands with luminous inserts, centre chronograph hand

Case: Brushed and polished tonneau form, back secured by 8 screws, crown lacking, twin chronograph buttons, No.692258CE

Strap/Bracelet: Fitted brushed link

Buckle/Clasp: Signed double folding clasp

Signed: Case, dial & movement

Size: 40mm

£1,000 - 1,500

€1,100 - 1,700

US\$1,300 - 1,900



193



194

194

CARTIER. A STAINLESS STEEL AUTOMATIC CALENDAR BRACELET WATCH

Reference: 2324

Date: Circa 2000

Movement: 21-jewel Cal.049 automatic, No.130598

Dial: Black, luminous Arabic quarters, silvered inner minute track with outer five minute Arabic numerals, magnified date aperture between 4 and 5, polished dagger hands with luminous inserts and arrow tipped centre seconds

Case: Brushed and polished round, back secured by 8 screws, concave bezel, cabochon set screw down crown with security link, t-bar lugs, No.CC815270

Strap/Bracelet: Fitted brushed link

Buckle/Clasp: Signed folding clasp

Signed: Case, dial & movement

Size: 35mm

Accompaniments: *Cartier box, outer card, Guarantee booklet (blank)*

£800 - 1,200

€890 - 1,300

US\$1,000 - 1,600

195

ROLEX. A STAINLESS STEEL AUTOMATIC BRACELET WATCH

Model: Air-King

Reference: 114200

Date: Sold 29th January 2010

Movement: 31-jewel Cal.3130 automatic, adjusted to 5 positions and temperature

Dial: Sunburst silvered, applied luminous filled baton hour markers, Arabic numeral quarters, outer minute divisions, polished baton hands with luminous inserts, centre seconds

Case: Brushed and polished tonneau form, screw down back, No.M83****

Strap/Bracelet: Brushed Oyster link

Buckle/Clasp: Signed folding clasp, stamped PJ5

Signed: Case, dial & movement

Size: 35mm

Accompaniments: *Rolex box, outer card, International Guarantee card, World service booklet, information booklet, swing tags*

£1,500 - 2,000

€1,700 - 2,200

US\$1,900 - 2,600



195

196 ^Y

JAEGER-LECOULTRE. A STAINLESS STEEL QUARTZ CALENDAR CHRONOGRAPH WRISTWATCH

Model: Master Control 1000 Hours

Reference: 145.8.31

Date: Circa 1997

Movement: 25-jewel quartz, No.2774379

Dial: Black, dart hour markers, outer 1/5th second and tachymetre markers, date aperture between 4 and 5, subsidiary dials at 3, 6 and 9 for seconds, 40 minute and 12 hour recording, polished lance hands, centre chronograph hand

Case: Polished round, back secured by 4 screws, crown flanked by twin pushers, No.1710

Strap/Bracelet: Tan brown Jaeger-LeCoultre ostrich leather

Buckle/Clasp: Signed folding clasp

Signed: Case, dial & movement

Size: 34mm

£1,500 - 2,000

€1,700 - 2,200

US\$1,900 - 2,600



196

197

BREITLING. A STAINLESS STEEL AUTOMATIC CALENDAR WRISTWATCH

Model: Wings

Reference: A10050B

Date: Sold 15th December 1995

Movement: 21-jewel Cal.2892-2 automatic

Dial: Black, hobnail engraved centre, applied polished baton and luminous dot hour markers with Arabic quarters, white outer minute divisions, raised outer compass point divisions and 0-100 scale, date aperture at 3, polished pointed baton hands with luminous inserts, centre seconds

Case: Polished tonneau form, screw down back, uni-directional calibrated bezel with luminous dot at 12, shouldered crown, No.0774

Strap/Bracelet: Fitted polished link

Buckle/Clasp: Signed folding clasp

Signed: Case, dial & movement

Size: 38mm

Accompaniments: Breitling box, outer card, International Warranty, original receipt, service receipt dated October 2005, swing tag, information/instruction booklets

£800 - 1,200

€890 - 1,300

US\$1,000 - 1,600



197



198

198

JAEGER-LECOULTRE. A STAINLESS STEEL AND DIAMOND SET AUTOMATIC CALENDAR BRACELET WATCH

Model: Master Compressor 1000 Hours

Reference: 148.8.37

Date: Circa 2000

Movement: 32-jewel Cal.899 automatic, No.3523455

Dial: Black, luminous filled baton hour markers, Arabic numeral quarters, outer 1/5th second divisions, date aperture at 3, polished baton hands with luminous inserts, centre seconds

Case: Brushed and polished round, back secured by 4 screws, adjustment crowns at 2 and 4, diamond set bezel, No.2558135

Strap/Bracelet: Fitted brushed and polished link

Buckle/Clasp: Signed deployant clasp

Signed: Case, dial & movement

Size: 36mm

£2,000 - 3,000

€2,200 - 3,400

US\$2,600 - 3,900

199

LONGINES. A STAINLESS STEEL AUTOMATIC TRIPLE CALENDAR CHRONOGRAPH WRISTWATCH WITH MOON PHASE

Model: Conquest

Reference: L1.642.4

Date: Sold 21st December 2004

Movement: Jewelled automatic

Dial: Sunburst silvered, applied faceted gilt and luminous hour markers, black outer minute and 1/5th second track, raised outer calendar indications, subsidiary dials at 12, 6 and 9 for seconds, 30 minute and 12 hour recording, day and month apertures at 12, moon phase at 6, gilt lance hands with luminous inserts, centre chronograph hand, further crescent tipped calendar hand

Case: Brushed and polished round, screw down back, quick set button at 10, crown flanked by twin buttons, No.32010779

Strap/Bracelet: Brown leather

Buckle/Clasp: Signed folding clasp

Signed: Case, dial & movement

Size: 38mm

Accompaniments: Guarantee Card

£2,000 - 3,000

€2,200 - 3,400

US\$2,600 - 3,900



199

For details of the charges payable in addition to the final Hammer Price of each Lot please refer to paragraphs 7 & 8 of the Notice to Bidders at the back of the catalogue.

200



200

CARTIER. A LADY'S STAINLESS STEEL QUARTZ BRACELET WATCH

Model: Panthere
Reference: 1320
Date: Circa 1990
Movement: 4-jewel Cal.157.06 quartz
Dial: Silvered, black Roman numerals, secret signature at 10, black inner minute track, blued steel sword hands
Case: Brushed and polished square, back secured by 8 screws, 8 rivets to bezel, shouldered cabochon set crown, No.C143332
Strap/Bracelet: Fitted brushed and polished brick link
Buckle/Clasp: Signed folding clasp
Signed: Case, dial & movement
Size: 21mm

£600 - 800
 €670 - 890
 US\$780 - 1,000

201



201

ROLEX. A LADY'S STAINLESS STEEL AND WHITE GOLD AUTOMATIC CALENDAR BRACELET WATCH

Model: Datejust
Reference: 179174
Date: Circa 2005
Movement: 31-jewel Cal.2235 automatic, adjusted to 5 positions and temperatures
Dial: Silvered sunburst, applied polished Roman numerals, magnified date aperture at 3, tapering faceted baton hands, centre seconds
Case: Brushed and polished tonneau form, screw down back and crown, fluted 18K white gold bezel, No.A06****
Strap/Bracelet: Brushed and polished Jubilee link
Buckle/Clasp: Signed folding clasp
Signed: Case, dial & movement
Size: 27mm
Accompaniments: Rolex box

£1,800 - 2,200
 €2,000 - 2,500
 US\$2,300 - 2,900

202

PATEK PHILIPPE. A LADY'S 18K WHITE GOLD MANUAL WIND OVAL WRISTWATCH

Reference: 3349
Date: Circa 1970
Movement: 20-jewel manual wind, adjusted to heat, cold, isochronism & 5 positions, No.997865
Dial: Sunburst silvered, applied baton hour markers, pointed baton hands
Case: Brushed and polished oval, snap on back, No.2679844
Strap/Bracelet: Black Patek Philippe leather
Buckle/Clasp: Signed 18K white gold buckle
Signed: Case, dial & movement
Size: 23mm x 20mm

£1,000 - 1,500
 €1,100 - 1,700
 US\$1,300 - 1,900



202

203

ROLEX. A STAINLESS STEEL MANUAL WIND WRISTWATCH RETAILED BY HAMILTON & INCHES OF EDINBURGH

Reference: 7758
Date: Circa 1940
Movement: 15-jewel manual wind, No.73107
Dial: Silvered, luminous filled Arabic numerals, black outer 1/5 second track with Arabic numeral 5 minute markers, blued steel pointed baton hands with luminous inserts, centre seconds
Case: Brushed and polished tonneau form, snap on back, No.12325
Strap/Bracelet: Brown leather
Buckle/Clasp: Steel buckle
Signed: Dial & movement
Size: 30mm

£500 - 700
 €560 - 780
 US\$650 - 910



203

For details of the charges payable in addition to the final Hammer Price of each Lot please refer to paragraphs 7 & 8 of the Notice to Bidders at the back of the catalogue.

204

CARTIER. A MID-SIZE STAINLESS STEEL AUTOMATIC CALENDAR BRACELET WATCH

Model: Santos

Date: Sold 25th March 1988

Movement: Jewelled automatic

Dial: White, black Roman numerals, black outer minute track, secret signature at 7, date aperture at 3, blued steel sword hands, centre seconds

Case: Brushed and polished monocoque, octagonal bezel secured by 8 screws, shouldered cabochon set crown, No.296513917

Strap/Bracelet: Fitted brushed link

Buckle/Clasp: Signed folding clasp

Signed: Case, dial & movement

Size: 30mm

Accompaniments: Cartier box, International Guarantee Certificate, International service booklet, Information booklets

£500 - 700

€560 - 780

US\$650 - 910



204

205

AUDEMARS PIGUET. A LADY'S STAINLESS STEEL AND GOLD AUTOMATIC BRACELET WATCH

Model: Royal Oak

Date: Circa 2000

Movement: 24-jewel automatic, adjusted to heat, cold, isochronism & 5 positions, No.176242

Dial: Grey grid, applied luminous filled gilt baton markers, gilt baton hands with luminous inserts

Case: Brushed and polished tonneau form, back secured by 8 screws, gold bezel with 8 screws, No.42, B14142

Strap/Bracelet: Brushed steel and gold link

Buckle/Clasp: Signed folding clasp

Signed: Case, dial & movement

Size: 29mm

£2,500 - 3,500

€2,800 - 3,900

US\$3,200 - 4,500



205

206

PATEK PHILIPPE. A LADY'S STAINLESS STEEL DIAMOND SET QUARTZ RECTANGULAR BRACELET WATCH

Model: Twenty-Four

Reference: 4910/010

Date: Circa 2000

Movement: 6-jewel Cal.E15 quartz, No.1663455

Dial: Black, diamond dot hour markers, applied polished Roman numeral 12 and 6, silvered baton hands with luminous inserts

Case: Brushed and polished rectangular, diamond set bezel, back secured by 4 screws, cabochon set winding crown

Strap/Bracelet: Stainless steel brick link, No.A751.B

Buckle/Clasp: Signed folding clasp

Signed: Case, dial & movement

Size: 25mm

£3,000 - 5,000

€3,400 - 5,600

US\$3,900 - 6,500



206

207



207

ROLEX. A LADY'S 18K GOLD AUTOMATIC CALENDAR BRACELET WATCH

Model: Datejust

Reference: 179165

Date: Circa 2002

Movement: 31-jewel Cal.2235 automatic, adjusted to 5 positions and temperatures

Dial: Sunburst salmon pink, applied gilt Roman numerals, black outer minute track, magnified date aperture at 3, gilt faceted tapering baton hands, centre seconds

Case: Brushed and polished tonneau form, screw down back and crown, polished bezel, No.Y10****

Strap/Bracelet: Fitted 18K gold 72135 Oyster link

Buckle/Clasp: Signed folding clasp

Signed: Case, dial & movement

Size: 27mm

£6,000 - 8,000

€6,700 - 8,900

US\$7,800 - 10,000

208

EBEL. A LADY'S 18K GOLD AND DIAMOND SET QUARTZ OVAL BRACELET WATCH

Model: Satya

Reference: E8057B1/41100137

Date: Circa 2000

Movement: 4-jewel Cal.057 quartz

Dial: Silvered with textured centre, applied gilt baton hour markers, Roman numeral quarters, gilt faceted dagger hands

Case: Brushed and polished oval, back secured by 4 screws with 8 further screws set underneath, diamond set bezel, No.DM1515

Strap/Bracelet: Fitted 18K gold link, No.85B1

Buckle/Clasp: Signed folding clasp

Signed: Case, dial & movement

Size: 23mm

£2,500 - 3,500

€2,800 - 3,900

US\$3,200 - 4,500

208



209



209

ROLEX. A LADY'S STAINLESS STEEL AND GOLD AUTOMATIC CALENDAR BRACELET WATCH

Model: Datejust

Reference: 179173

Date: Circa 2003

Movement: 31-jewel Cal.2235 automatic, adjusted to 5 positions and temperature

Dial: Sunburst champagne, luminous filled baton hour markers, black outer minute divisions, magnified date aperture at 3, gilt baton hands with luminous inserts, centre seconds

Case: Brushed and polished tonneau form, screw down Oyster back and crown, fluted gold Jubilee bezel, inscription to back, No.F85****

Strap/Bracelet: Fitted stainless steel and gold 63133 President link

Buckle/Clasp: Signed folding clasp

Signed: Case, dial & movement

Size: 27mm

Accompaniments: *Swing tag*

£1,800 - 3,000

€2,000 - 3,400

US\$2,300 - 3,900

210

ROLEX. A LADY'S PLATINUM AND DIAMOND SET AUTOMATIC CALENDAR BRACELET WATCH

Model: Datejust

Reference: 179166

Date: Circa 2001

Movement: 31-jewel Cal.2235 automatic, adjusted to 5 positions and temperatures, No.123****

Dial: Silvered sunburst, diamond set hour markers, magnified date aperture at 3, tapering faceted baton hands, centre seconds

Case: Brushed and polished tonneau form, screw down back and crown, No.K56****

Strap/Bracelet: Brushed and polished Jubilee link

Buckle/Clasp: Signed folding clasp

Signed: Case, dial & movement

Size: 27mm

£5,000 - 7,000

€5,600 - 7,800

US\$6,500 - 9,100



210



211

211

CARTIER. A LADY'S 18K GOLD QUARTZ RECTANGULAR BRACELET WATCH

Model: Tank Americaine

Date: Sold 1st November 1996

Movement: 4-jewel Cal.157 quartz

Dial: Silvered, black Roman numerals, secret signature at 7, black inner minute track, blued steel sword hands

Case: Brushed and polished rectangular, back secured by 8 screws, cabochon set crown, No.CC267879

Strap/Bracelet: Fitted polished brick link

Buckle/Clasp: Signed double folding clasp

Signed: Case, dial & movement

Size: 19mm x 27mm

Accompaniments: Cartier box, International Guarantee, brochure, Service papers dated 2015

£2,500 - 3,500

€2,800 - 3,900

US\$3,200 - 4,500

212

ROLEX. A LADY'S 18K ROSE GOLD AUTOMATIC CALENDAR BRACELET WATCH

Model: Datejust

Reference: 179175F

Date: Sold 25th December 2009

Movement: 31-jewel Cal.2235 automatic, adjusted to 5 positions and temperature

Dial: Sunburst salmon pink, applied diamond set hour markers, magnified date aperture at 3, rose gilt baton hands, centre seconds

Case: Brushed and polished tonneau form, screw down back and crown, fluted bezel, No.M50****

Strap/Bracelet: Fitted brushed and polished President link

Buckle/Clasp: Signed folding clasp

Signed: Case, dial & movement

Size: 26mm

Accompaniments: Rolex box, outer card, International Guarantee

£5,000 - 7,000

€5,600 - 7,800

US\$6,500 - 9,100



212



213

213

ROLEX. AN 18K ROSE GOLD AUTOMATIC CALENDAR BRACELET WATCH

Model: Day-Date

Reference: 118205

Date: Circa 2010

Movement: 31-jewel Cal.3156 automatic

Dial: Silvered, diamond set hour markers, outer minute track, magnified date aperture at 3, day aperture at 12, gilt baton hands, centre seconds

Case: Brushed and polished tonneau form, screw down back and crown, No.P81****

Strap/Bracelet: Fitted polished Oyster 73855 link

Buckle/Clasp: Signed folding clasp

Signed: Case, dial & movement

Size: 36mm

£6,000 - 8,000

€6,700 - 8,900

US\$7,800 - 10,000

214

AUDEMARS PIGUET. A STAINLESS STEEL AND GOLD QUARTZ CALENDAR BRACELET WATCH

Model: Royal Oak

Date: Circa 1990

Movement: 10-jewel quartz, No.259611

Dial: Hobnail grey, applied luminous filled gilt baton hour markers, white outer minute divisions, date aperture at 3, gilt baton hands with luminous inserts, centre seconds

Case: Brushed and polished tonneau form, gold bezel with 8 screws, No.3209, B70560

Strap/Bracelet: Brushed steel and gold link

Buckle/Clasp: Signed folding clasp

Signed: Case, dial & movement

Size: 35mm

£3,000 - 4,000

€3,400 - 4,500

US\$3,900 - 5,200



214

215 Y

GLASHUTTE. AN 18K GOLD MANUAL WIND RECTANGULAR WRISTWATCH

Date: Circa 2010

Movement: 24-jewel GUB Cal.42 manual wind, adjusted to 5 positions, No.1338

Dial: Two-tone silvered, black Arabic numerals, black inner minute track, subsidiary seconds at 6, blued steel dagger hands

Case: Brushed and polished rectangular, back secured by 8 screws, No.0280

Strap/Bracelet: Brown alligator leather

Buckle/Clasp: Deployant clasp

Signed: Case, dial & movement

Size: 31mm x 33mm

£1,500 - 2,000

€1,700 - 2,200

US\$1,900 - 2,600



215

216^Y

LONGINES. A STAINLESS STEEL AUTOMATIC CALENDAR CHRONOGRAPH WRISTWATCH

Model: Evidenza

Reference: L2 643 4

Date: Sold 16th June 2008

Movement: 37-jewel Cal.L650.2 automatic

Dial: Silvered guilloché engraved, blue Arabic numerals, blue outer minute divisions, subsidiary dials at 3, 6 and 9 for seconds, 30 minute and 12 hour recording, date aperture at 6, blued steel leaf hands, centre chronograph hand

Case: Brushed and polished tonneau form, back secured by 4 screws, crown flanked by twin buttons, No.33697708

Strap/Bracelet: Brown stitched Longines alligator leather

Buckle/Clasp: Signed folding clasp, No.L639119706

Signed: Case, dial & movement

Size: 34mm x 39mm

Accompaniments: Longines box, outer card, International warranty and card, Instruction booklets

£700 - 900

€780 - 1,000

US\$910 - 1,200



216

217^Y

CHOPARD. AN 18K ROSE GOLD AUTOMATIC TONNEAU FORM WRISTWATCH

Model: Chronometer

Reference: 162294-5001

Date: Sold 4th January 2014

Movement: 29-jewel Cal.3.97 automatic, adjusted to heat, cold, isochronism and 5 positions, 22K gold rotor, No.130656

Dial: Silvered sunburst, applied faceted gilt dart hour markers, Arabic numeral quarters, date aperture within subsidiary seconds dial at 6, gilt faceted hands

Case: Brushed and polished tonneau form, exhibition back secured by 4 screws, No.1805775

Strap/Bracelet: Brown Chopard alligator leather

Buckle/Clasp: Signed 18K gold buckle

Signed: Case, dial & movement

Size: 37mm

Accompaniments: Chopard box, outer card, Certificate of Origin, Instruction booklet

£3,000 - 5,000

€3,400 - 5,600

US\$3,900 - 6,500



217

218

FRANCK MULLER. A STAINLESS STEEL AUTOMATIC TONNEAU FORM WRISTWATCH

Model: Casablanca

Reference: 6850

Date: Circa 2000

Movement: Jewelled Cal.2800 automatic, platinum rotor

Dial: Silvered, luminous filled exploded Arabic numerals, blued steel dagger hands with luminous inserts, centre seconds

Case: Brushed and polished tonneau form, back secured by 4 screws, No.1002

Strap/Bracelet: Brown Franck Muller leather

Buckle/Clasp: Steel buckle

Signed: Case, dial & movement

Size: 34mm

£1,500 - 2,000

€1,700 - 2,200

US\$1,900 - 2,600



218



219

219

OMEGA. A STAINLESS STEEL AUTOMATIC CALENDAR CHRONOGRAPH BRACELET WATCH

Model: DeVille Co-Axial

Reference: 45413100

Date: Sold 3rd October 2007

Movement: 37-jewel Cal.3313 automatic, adjusted to 5 positions, No.78344657

Dial: Silvered, applied polished baton hour markers, black outer 1/5th second divisions, date aperture at 6, subsidiary dials at 3, 6 and 9 for seconds, 30 minute and 12 hour recording, polished dagger hands with luminous inserts, centre chronograph hand

Case: Polished round, screw down exhibition back, shouldered crown flanked by twin pushers, No.78344657

Strap/Bracelet: Fitted brushed and polished 1602/944 Omega brick link

Buckle/Clasp: Signed deployant clasp

Signed: Case, dial & movement

Size: 41mm

Accompaniments: Omega box, outer card, International warranty, Chronometer Certificate and pictograms cards, Operating Instructions

£1,200 - 1,800

€1,300 - 2,000

US\$1,600 - 2,300

220

ZENITH. A STAINLESS STEEL AUTOMATIC CHRONOGRAPH WRISTWATCH WITH POWER RESERVE

Model: El Primero Reserve de Marche

Reference: 03.0520.4021

Date: Circa 2008

Movement: 39-jewel Cal.4021 automatic

Dial: Silvered, engraved centre, applied polished Arabic numerals, outer minute divisions, exposed balance at 10, constant seconds at 9, 30 minute recording at 3, power reserve indication at 6, polished pointed baton hands, centre chronograph hand

Case: Brushed and polished round, exhibition back secured by 8 screws, crown flanked by twin buttons

Strap/Bracelet: Black Zenith rubber

Buckle/Clasp: Signed double folding clasp

Signed: Case, dial & movement

Size: 44mm

£1,500 - 2,000

€1,700 - 2,200

US\$1,900 - 2,600



220

221

DEWITT. A PALLADIUM AUTOMATIC CALENDAR WRISTWATCH WITH DAY AND NIGHT INDICATION AND DUAL TIME ZONE

Model: Academia GMT Day-Night

Reference: 2041.21

Date: Circa 2007

Movement: 21-jewel automatic, 22K gold engraved rotor

Dial: Hobnail grey, applied polished Arabic numerals to polished surround, double date apertures at 10 and 2, bridge above 12 with engine turned silvered sector behind, enamel painted wheel depicting day and night indication, polished sword hands with luminous inserts, red dual time zone hand

Case: Brushed and polished round, exhibition back secured by 6 screws, ridged bezel and band, No.058/250

Strap/Bracelet: Black DeWitt rubber

Buckle/Clasp: Signed 18K gold double folding clasp

Signed: Case, dial & movement

Size: 44mm

£6,000 - 8,000

€6,700 - 8,900

US\$7,800 - 10,000



221

222 ^Y

CHOPARD. AN 18K WHITE GOLD AUTOMATIC CALENDAR WRISTWATCH WITH MOON PHASE

Model: Lunar Twin

Reference: 161934-1001

Date: Sold 14th September 2013

Movement: 33-jewel Cal.LUC 96.21-L automatic, 22K gold micro rotor, adjusted to heat, cold, isochronism and 5 positions, No.141911

Dial: Sunburst silvered, applied polished Roman numerals, moon phase at 1, subsidiary seconds at 6, date aperture at 4, polished tapered baton hands

Case: Brushed and polished round, exhibition back secured by 6 screws, quick set button in band at 9, No.1764850

Strap/Bracelet: Black Chopard alligator leather

Buckle/Clasp: Signed 18K white gold buckle

Signed: Case, dial & movement

Size: 40mm

Accompaniments: Chopard box, outer card, Certificate of Origin, Instruction booklet

£3,000 - 5,000

€3,400 - 5,600

US\$3,900 - 6,500



222

223

BREITLING. A STAINLESS STEEL AUTOMATIC CALENDAR BRACELET WATCH

Model: Navitimer Heritage

Reference: A35350

Date: Circa 2005

Movement: 21-jewel ETA Cal.2892-A2 automatic

Dial: Black, applied polished baton hour markers, outer 1/5th second, base and tachymetre markers, bi-directional inner slide rule scale, date aperture between 4 and 5, silvered subsidiary dials for seconds, 30 minute and 10 hour recording, polished pointed baton hands with luminous inserts, centre chronograph hand

Case: Polished round, screw down back, crown flanked by twin pushers, No.704230

Strap/Bracelet: Fitted polished brick link

Buckle/Clasp: Signed folding clasp

Signed: Case, dial & movement

Size: 42mm

Accompaniments: Breitling box, outer card, User Manual, Breitling book

£1,500 - 2,000

€1,700 - 2,200

US\$1,900 - 2,600



223

224 ^Y

SPEAKE-MARIN. A LIMITED EDITION TITANIUM AUTOMATIC 'RUM 1780' WRISTWATCH

Model: Rum 1780

Reference: SMTIV0188, Limited Edition One of 49

Date: Circa 2016

Movement: 28-jewel Vaucher Cal.3002 automatic, adjusted to 5 positions

Dial: White, black Roman numerals, black outer minute and 1/5th second divisions, 1780 Harewood Rum capsule at 11, sea compass style minute and hour hand

Case: Brushed and polished round 'Piccadilly type', exhibition back secured by 8 screws, aquamarine cabochon set crown, engraved 'Stand Fast The Holy Ghost'

Strap/Bracelet: Red stitched black Speake-Marin alligator leather

Buckle/Clasp: Signed steel buckle and folding clasp

Signed: Case & dial

Size: 42mm

Accompaniments: Speake-Marin wooden box, outer card, Certificate of Origin and Guarantee, information booklet

£5,000 - 7,000

€5,600 - 7,800

US\$6,500 - 9,100



224

For details of the charges payable in addition to the final Hammer Price of each Lot please refer to paragraphs 7 & 8 of the Notice to Bidders at the back of the catalogue.



225

225 Y

IWC. A STAINLESS STEEL AUTOMATIC CHRONOGRAPH WRISTWATCH

Model: Portuguese

Reference: 3714

Date: Sold 19th January 2001

Movement: 31-jewel Cal.79240 automatic, adjusted to 5 positions, No.2732854

Dial: Silvered, applied gilt Arabic numerals, gilt outer dot minute divisions, raised outer 1/5th second divisions, subsidiary dials at 12 and 6 for 30 minute recording and seconds, gilt leaf hands, centre chronograph hand

Case: Brushed and polished round, back secured by 4 screws, crown flanked by twin pushers, No.2742528

Strap/Bracelet: Black IWC crocodile leather

Buckle/Clasp: Signed steel buckle

Signed: Case, dial & movement

Size: 41mm

Accompaniments: IWC box, Guarantee card, Information booklet

£2,500 - 3,500

€2,800 - 3,900

US\$3,200 - 4,500

226

BREGUET. A STAINLESS STEEL AUTOMATIC CHRONOGRAPH BRACELET WATCH

Model: Type XX Aeronavale

Reference: 3800

Date: Sold 24th December 1996

Movement: Jewelled automatic

Dial: Black, luminous Arabic numerals, white outer minute divisions with luminous dot five minute markers, subsidiary dials at 3, 6 and 9 for seconds, 30 minute and 12 hour recording, white pointed baton hands with luminous inserts, centre chronograph hand

Case: Polished round, screw down back, reeded band, calibrated uni-directional bezel, twin pushers, No.27830

Strap/Bracelet: Fitted polished Breguet link

Buckle/Clasp: Signed folding clasp

Signed: Case, dial & movement

Size: 39mm

Accompaniments: Spare Breguet strap and folding clasp, Certificate of Origin, Instruction pamphlet

£2,500 - 3,500

€2,800 - 3,900

US\$3,200 - 4,500



226

227

OMEGA. A LIMITED EDITION STAINLESS STEEL MANUAL WIND CHRONOGRAPH BRACELET WATCH

Model: Speedmaster Professional 1965-2005 First Space Walk 40th anniversary

Reference: 35658000, No.1578/2005

Date: Circa 2005

Movement: 18-jewel Cal.1861 manual wind

Dial: Blue, luminous tipped polished baton hour markers, white outer 1/5th second divisions, subsidiary dials at 3, 6 and 9 for seconds, 30 minute and 12 hour recording, polished pointed baton hands with luminous inserts, centre chronograph hand

Case: Brushed and polished tonneau form, screw down back, twin pushers, No.77156121

Strap/Bracelet: Fitted brushed 1998/849 Omega link

Buckle/Clasp: Signed folding clasp

Signed: Case, dial & movement

Size: 42mm

Accompaniments: Omega box, outer card, International Warranty, Pictograms cards, Certificate of Authenticity, Operating Instructions

£1,500 - 2,000

€1,700 - 2,200

US\$1,900 - 2,600



227

228

SPEAKE-MARIN. A TITANIUM AUTOMATIC CALENDAR WRISTWATCH WITH POWER RESERVE

Model: The Spirit Mk3 Wing Commander

Reference: 20002-52/SMT11022

Date: Circa 2016

Movement: 31-jewel Cal.1024 automatic

Dial: Black, luminous dot hour markers, Roman numeral 3 and 5, outer luminous dot minute divisions, red 'Topping Tool' seconds disc at 9, 48-hour power reserve indication at 6

Case: Brushed and polished round, back secured by 6 screws, engraved 'Flight, Love & Persevere'

Strap/Bracelet: Red stitched black Speake-Marin leather

Buckle/Clasp: Signed steel buckle

Signed: Case, dial & movement

Size: 42mm

Accompaniments: *Speake-Marin box, outer card, Certificate of Origin and Guarantee*

£2,500 - 3,000

€2,800 - 3,400

US\$3,200 - 3,900



228

229 Y

TAG HEUER. A STAINLESS STEEL AUTOMATIC CALENDAR CHRONOGRAPH WRISTWATCH

Model: Monaco

Reference: CW2113-0

Date: Sold 1st November 2007

Movement: 37-jewel Cal.17 automatic

Dial: Blue, applied polished baton hour markers, white inner 1/5th second divisions, silvered subsidiary dials at 3 and 9 for seconds and 30 minute recording, date aperture at 6, polished pointed baton hands with luminous inserts, red centre chronograph hand

Case: Brushed and polished cushion form, back secured by 4 screws, crown flanked by twin buttons, No.LN8253

Strap/Bracelet: Navy blue TAG Heuer alligator

Buckle/Clasp: Signed deployant clasp

Signed: Case, dial & movement

Size: 38mm

Accompaniments: *Tag Heuer box, outer card, Instruction booklet, original receipt*

£1,000 - 1,500

€1,100 - 1,700

US\$1,300 - 1,900



229

230 Ω Y

OMEGA. A STAINLESS STEEL AUTOMATIC CALENDAR CHRONOGRAPH WRISTWATCH

Model: DeVille

Reference: 48413132

Date: Sold 20th December 2002

Movement: 37-jewel Cal.3313 automatic, co-axial escapement, adjusted to 5 positions, No.78053026

Dial: Silvered, applied luminous tipped polished baton hour markers, black outer 1/5th second divisions, subsidiary dials at 3, 6 and 9 for seconds, 30 minute and 12 hour recording, date aperture at 6, polished dagger hands with luminous inserts, centre chronograph hand

Case: Brushed and polished round, screw down exhibition back, shouldered crown flanked by twin pushers, No.78053026

Strap/Bracelet: Brown Omega Crocodile leather

Buckle/Clasp: Signed folding clasp

Signed: Dial & movement

Size: 42mm

Accompaniments: *Omega box, outer card, International Warranty, Chronometer and Pictograms cards, Operating Instructions*

£1,500 - 2,000

€1,700 - 2,200

US\$1,900 - 2,600



230

For details of the charges payable in addition to the final Hammer Price of each Lot please refer to paragraphs 7 & 8 of the Notice to Bidders at the back of the catalogue.



231

231

ROLEX. A STAINLESS STEEL AUTOMATIC CALENDAR BRACELET WATCH

Model: Deepsea Sea-Dweller

Reference: 116660

Date: Circa 2010

Movement: 31-jewel Cal.3135 automatic, adjusted to 5 positions and temperature

Dial: Black, applied luminous filled dot hour markers, white outer minute divisions, date aperture at 3, polished Mercedes hands with luminous inserts, centre seconds

Case: Brushed and polished tonneau form, screw down back, shouldered screw down crown, uni-directional calibrated bezel, helium escape valve at 9, No.V49****

Strap/Bracelet: Brushed Oyster link

Buckle/Clasp: Signed folding clasp

Signed: Case, dial & movement

Size: 44mm

£3,500 - 4,500

€3,900 - 5,000

US\$4,500 - 5,800

232

OMEGA. A LIMITED EDITION STAINLESS STEEL MANUAL WIND CHRONOGRAPH BRACELET WATCH

Model: Speedmaster 50th Anniversary

Reference: 31130423001001 No.3213/5957

Date: Sold 19th September 2007

Movement: 18-jewel Cal.1861 manual wind

Dial: Black, luminous baton hour markers, white outer 1/5th second divisions, subsidiary dials at 3, 6 and 9 for seconds, 30 minute and 12 hour recording, white pointed baton hands with luminous inserts, centre chronograph hand

Case: Brushed and polished tonneau form, screw down back, twin pushers, No.77194715

Strap/Bracelet: Fitted brushed 1998/849 Omega link

Buckle/Clasp: Signed folding clasp

Signed: Case, dial & movement

Size: 42mm

Accompaniments: Omega box, outer card, International Warranty, Pictograms cards, Certificate of Authenticity, Operating Instructions, original receipt, swing tag

£1,500 - 2,000

€1,700 - 2,200

US\$1,900 - 2,600

END OF SALE



232

The Online Heuer Sale Gallery Guide

Ending from 4pm Wednesday 12th September 2018

Further cataloguing details of each lot are listed in the Online Catalogue

To bid on this sale and to view our Terms & Conditions please visit www.bonhams.com/auction/25224





240^Y
HEUER. A STAINLESS STEEL MANUAL WIND CHRONOGRAPH WRISTWATCH RETAILED BY GÜBELIN

Model: Autavia
 Reference: 3646
 Date: Circa 1969

£5,000 - 7,000
 €5,600 - 7,800
 US\$6,500 - 9,100



244
HEUER. A STAINLESS STEEL AUTOMATIC CALENDAR CHRONOGRAPH BRACELET WATCH

Model: Autavia
 Reference: 11063
 Date: Circa 1972

£2,500 - 3,500
 €2,800 - 3,900
 US\$3,200 - 4,500



241
HEUER. A STAINLESS STEEL AUTOMATIC CALENDAR CHRONOGRAPH BRACELET WATCH

Model: Autavia
 Reference: 11630
 Date: Circa 1970

£2,500 - 3,500
 €2,800 - 3,900
 US\$3,200 - 4,500



245
HEUER. A STAINLESS STEEL AUTOMATIC CALENDAR CHRONOGRAPH WRISTWATCH

Model: Autavia
 Reference: 11630
 Date: Circa 1977

£2,000 - 3,000
 €2,200 - 3,400
 US\$2,600 - 3,900



242
HEUER. A STAINLESS STEEL AUTOMATIC CALENDAR CHRONOGRAPH BRACELET WATCH WITH DUAL TIME

Model: Autavia GMT
 Reference: 11630 GMT
 Date: Circa 1974

£3,000 - 4,000
 €3,400 - 4,500
 US\$3,900 - 5,200



246
HEUER. A STAINLESS STEEL MANUAL WIND CHRONOGRAPH CUSHION FORM WRISTWATCH

Model: Camaro
 Reference: 7743NT
 Date: Circa 1970

£800 - 1,200
 €900 - 1,300
 US\$1,000 - 1,600



243^Y
HEUER. A STAINLESS STEEL AUTOMATIC CALENDAR CHRONOGRAPH TONNEAU FORM WRISTWATCH

Model: Autavia
 Reference: 1563A
 Date: Circa 1971

£2,000 - 3,000
 €2,200 - 3,400
 US\$2,600 - 3,900



247
HEUER. A STAINLESS STEEL MANUAL WIND CHRONOGRAPH CUSHION FORM WRISTWATCH

Model: Camaro
 Reference: 7220NT
 Date: Circa 1970

£2,500 - 3,500
 €2,800 - 3,900
 US\$3,200 - 4,500



248
HEUER. A STAINLESS STEEL MANUAL WIND CHRONOGRAPH WRISTWATCH

Model: Pre-Carrera
 Reference: 404
 Date: Circa 1950

£1,000 - 1,500
 €1,100 - 1,700
 US\$1,300 - 1,900



252
HEUER. A STAINLESS STEEL AUTOMATIC CALENDAR CHRONOGRAPH BRACELET WATCH

Model: Carrera
 Reference: 1153
 Date: Circa 1970

£2,000 - 3,000
 €2,200 - 3,400
 US\$2,600 - 3,900



249
HEUER. A STAINLESS STEEL MANUAL WIND TRIPLE CALENDAR CHRONOGRAPH WRISTWATCH

Date: Circa 1950

£3,000 - 4,000
 €3,400 - 4,500
 US\$3,900 - 5,200



253
HEUER. A STAINLESS STEEL AUTOMATIC CALENDAR CHRONOGRAPH BRACELET WATCH

Model: Carrera
 Reference: 1153
 Date: Circa 1970

£2,000 - 3,000
 €2,200 - 3,400
 US\$2,600 - 3,900



250
HEUER. A GOLD PLATED AND STAINLESS STEEL MANUAL WIND CHRONOGRAPH WRISTWATCH

Model: Carrera
 Reference: 3648 N
 Date: Circa 1965

£2,000 - 3,000
 €2,200 - 3,400
 US\$2,600 - 3,900



254
HEUER. A GOLD PLATED AND STAINLESS STEEL AUTOMATIC CALENDAR CHRONOGRAPH WRISTWATCH

Model: Carrera
 Reference: 110.515
 Date: Circa 1975

£1,500 - 2,000
 €1,700 - 2,200
 US\$1,900 - 2,600



251
HEUER. A GOLD PLATED AND STAINLESS STEEL AUTOMATIC CALENDAR CHRONOGRAPH WRISTWATCH

Model: Carrera
 Reference: 110.255
 Date: Circa 1978

£1,000 - 1,500
 €1,100 - 1,700
 US\$1,300 - 1,900



255
HEUER. A STAINLESS STEEL AUTOMATIC CALENDAR CHRONOGRAPH BRACELET WATCH

Model: Carrera
 Date: Circa 1970

£800 - 1,200
 €900 - 1,300
 US\$1,000 - 1,600



256
**HEUER. A GOLD PLATED AND
 STAINLESS STEEL MANUAL
 WIND CHRONOGRAPH
 WRISTWATCH**
 Model: Carrera
 Reference: 2448
 Date: Circa 1970

£3,000 - 4,000
 €3,400 - 4,500
 US\$3,900 - 5,200



260
**HEUER. A GOLD PLATED
 QUARTZ DIGITAL DISPLAY
 CALENDAR CHRONOGRAPH
 BRACELET WATCH**
 Model: Chronosplit
 Reference: 100.705
 Date: Circa 1977

£800 - 1,200
 €900 - 1,300
 US\$1,000 - 1,600



257
**HEUER. A STAINLESS STEEL
 QUARTZ CHRONOGRAPH
 WRISTWATCH**
 Model: Carrera
 Reference: 371.253G
 Date: Circa 1970

£500 - 700
 €560 - 780
 US\$650 - 910



261^Y
**HEUER. AN 18K GOLD
 MANUAL WIND CALENDAR
 CHRONOGRAPH
 WRISTWATCH WITH MOON
 PHASE**
 Model: Golden Hours
 Reference: 734.508
 Date: Circa 1965

£1,500 - 2,000
 €1,700 - 2,200
 US\$1,900 - 2,600



258
**HEUER. A STAINLESS STEEL
 QUARTZ DUAL DIAL DIGITAL
 CALENDAR CHRONOGRAPH
 BRACELET WATCH**
 Model: Chronosplit Manhattan
 GMT
 Reference: 104.403N
 Date: Circa 1980

£600 - 800
 €670 - 900
 US\$780 - 1,000



262
**HEUER. A CHROME PLATED
 MANUAL WIND SINGLE
 BUTTON CHRONOGRAPH
 WRISTWATCH**
 Date: Circa 1945

£3,000 - 4,000
 €3,400 - 4,500
 US\$3,900 - 5,200



259
**HEUER. A STAINLESS STEEL
 QUARTZ DIGITAL DISPLAY
 CALENDAR CHRONOGRAPH
 BRACELET WATCH**
 Model: Chronosplit
 Reference: 100.703
 Date: Circa 1978

£800 - 1,200
 €900 - 1,300
 US\$1,000 - 1,600



263^Y
**HEUER. A GOLD PLATED
 BUMPER AUTOMATIC TRIPLE
 CALENDAR WRISTWATCH**
 Date: Circa 1950

£800 - 1,200
 €900 - 1,300
 US\$1,000 - 1,600



264^Y
**HEUER. A GOLD PLATED
 AND STAINLESS STEEL
 MANUAL WIND TRIPLE
 CALENDAR CHRONOGRAPH
 WRISTWATCH**

Date: Circa 1950
 £2,000 - 3,000
 €2,200 - 3,400
 US\$2,600 - 3,900



268
**HEUER. A STAINLESS
 STEEL MANUAL WIND
 CHRONOGRAPH
 WRISTWATCH RETAILED BY
 MOBEC ZURICH**

Date: Circa 1950
 £1,000 - 1,500
 €1,100 - 1,700
 US\$1,300 - 1,900



265
**HEUER. AN EARLY
 18K GOLD MANUAL
 WIND CHRONOGRAPH
 WRISTWATCH**

Date: Circa 1940
 £1,500 - 2,000
 €1,700 - 2,200
 US\$1,900 - 2,600



269^Y
**HEUER. A STAINLESS STEEL
 MANUAL WIND TRIPLE
 CALENDAR WRISTWATCH
 WITH MOON PHASE**

Reference: 1201
 Date: Circa 1950
 £1,500 - 2,000
 €1,700 - 2,200
 US\$1,900 - 2,600



266
**HEUER. A STAINLESS STEEL
 AND GOLD PLATED MANUAL
 WIND CHRONOGRAPH
 WRISTWATCH**

Date: Circa 1950
 £1,200 - 1,800
 €1,300 - 2,000
 US\$1,600 - 2,300



270
**HEUER. A GOLD PLATED AND
 STAINLESS STEEL MANUAL
 WIND CHRONOGRAPH
 WRISTWATCH**

Reference: 73225
 Date: Circa 1960
 £1,500 - 2,000
 €1,700 - 2,200
 US\$1,900 - 2,600



267
**HEUER. A GOLD PLATED AND
 STAINLESS STEEL MANUAL
 WIND CHRONOGRAPH
 WRISTWATCH**

Date: Circa 1945
 £1,500 - 2,000
 €1,700 - 2,200
 US\$1,900 - 2,600



271
**HEUER. A CHROME
 PLATED AND STAINLESS
 STEEL MANUAL WIND
 CHRONOGRAPH
 WRISTWATCH RETAILED BY
 MEISTER**

Reference: 3641
 Date: Circa 1960
 £800 - 1,200
 €900 - 1,300
 US\$1,000 - 1,600



272
HEUER. A GOLD PLATED AND STAINLESS STEEL MANUAL WIND CHRONOGRAPH WRISTWATCH
 Date: Circa 1940
 £2,000 - 3,000
 €2,200 - 3,400
 US\$2,600 - 3,900



276
HEUER. A CHROME PLATED STEEL MANUAL WIND CALENDAR CHRONOGRAPH WRISTWATCH
 Model: Jacky Icks Easy-Rider
 Reference: 429.801 R
 Date: Circa 1972
 £1,000 - 1,500
 €1,100 - 1,700
 US\$1,300 - 1,900



273
HEUER. A STAINLESS STEEL MANUAL WIND CALENDAR CHRONOGRAPH WRISTWATCH
 Reference: 1611
 Date: Circa 1970
 £800 - 1,200
 €900 - 1,300
 US\$1,000 - 1,600



277
HEUER. A CHROME PLATED STEEL MANUAL WIND CALENDAR CHRONOGRAPH WRISTWATCH
 Model: Jacky Ickx Easy-Rider
 Reference: 429.801 N
 Date: Circa 1972
 £600 - 800
 €670 - 900
 US\$780 - 1,000



274
HEUER. A STAINLESS STEEL MANUAL WIND CALENDAR CHRONOGRAPH WRISTWATCH
 Date: Circa 1970
 £800 - 1,200
 €900 - 1,300
 US\$1,000 - 1,600



278
HEUER. A RED RESIN MANUAL WIND CHRONOGRAPH WRISTWATCH
 Model: Jacky Icks Easy-Rider
 Reference: 423.809 R
 Date: Circa 1972
 £600 - 800
 €670 - 900
 US\$780 - 1,000



275
HEUER. A STAINLESS STEEL MANUAL WIND CALENDAR CHRONOGRAPH WRISTWATCH
 Reference: 1614
 Date: Circa 1970
 £800 - 1,200
 €900 - 1,300
 US\$1,000 - 1,600



279
HEUER. A STAINLESS STEEL AND GOLD AUTOMATIC CALENDAR CHRONOGRAPH BRACELET WATCH
 Model: Jarama
 Reference: 110.245
 Date: Circa 1978
 £1,000 - 1,500
 €1,100 - 1,700
 US\$1,300 - 1,900



280
**HEUER. A STAINLESS STEEL
 AUTOMATIC CHRONOGRAPH
 CUSHION FORM
 WRISTWATCH**
 Model: Monaco
 Reference: 1533
 Date: Circa 1972
 £3,000 - 4,000
 €3,400 - 4,500
 US\$3,900 - 5,200



284
**HEUER. A STAINLESS
 STEEL AND BLACK
 COMPOSITE MANUAL
 WIND CHRONOGRAPH
 WRISTWATCH**
 Model: Temporada
 Reference: 733.809 R
 Date: Circa 1972
 £1,200 - 1,800
 €1,300 - 2,000
 US\$1,600 - 2,300



281
**HEUER. A STAINLESS
 STEEL AUTOMATIC
 CALENDAR CHRONOGRAPH
 WRISTWATCH**
 Model: Montreal
 Reference: 110.503
 Date: Circa 1972
 £800 - 1,200
 €900 - 1,300
 US\$1,000 - 1,600



285
**HEUER. A STAINLESS
 STEEL AND BLACK
 COMPOSITE MANUAL WIND
 CHRONOGRAPH BRACELET
 WATCH**
 Model: Temporada
 Reference: 733.809 B
 Date: Circa 1972
 £800 - 1,200
 €900 - 1,300
 US\$1,000 - 1,600



282
**HEUER. A STAINLESS
 STEEL QUARTZ CALENDAR
 CHRONOGRAPH BRACELET
 WATCH**
 Model: Pilot Quartz
 Reference: 230.006 White
 Date: Circa 1980
 £500 - 700
 €560 - 780
 US\$650 - 910



286
**HEUER. A STAINLESS
 STEEL AUTOMATIC
 CALENDAR CHRONOGRAPH
 WRISTWATCH**
 Model: Verona
 Reference: 110.213
 Date: Circa 1976
 £1,200 - 1,800
 €1,300 - 2,000
 US\$1,600 - 2,300



283
**HEUER. A STAINLESS STEEL
 AUTOMATIC CHRONOGRAPH
 WRISTWATCH**
 Model: Skipper
 Reference: 15640
 Date: 1972
 £1,500 - 2,500
 €1,700 - 2,800
 US\$1,900 - 3,200



287
**HEUER. A STAINLESS STEEL
 CALENDAR CHRONOGRAPH
 WRISTWATCH**
 Model: Verona
 Reference: 110.213
 Date: Circa 1976
 £2,000 - 3,000
 €2,200 - 3,400
 US\$2,600 - 3,900



288
HEUER. A STAINLESS STEEL AND GOLD PLATED AUTOMATIC CALENDAR CHRONOGRAPH WRISTWATCH
 Model: Verona
 Reference: 110.215N
 Date: Circa 1976

£1,200 - 1,800
 €1,300 - 2,000
 US\$1,600 - 2,300



292
HEUER. A BRUSHED BRASS ELECTRONIC QUARTZ DIGITAL DESK CLOCK
 Model: Panaplex
 Reference: 731, No.1364
 Date: Circa 1970

£800 - 1,200
 €900 - 1,300
 US\$1,000 - 1,600



289
HEUER. A CHROME PLATED KEYLESS WIND CHRONOGRAPH POCKET WATCH
 Date: Circa 1970

£500 - 700
 €560 - 780
 US\$650 - 910



293
HEUER. A BRUSHED BRASS ELECTRONIC QUARTZ DIGITAL DESK CLOCK
 Reference: 732, No.2539
 Date: Circa 1970

£800 - 1,200
 €900 - 1,300
 US\$1,000 - 1,600



290
HEUER. A KEYLESS WIND OPEN FACE TIMER
 Model: Waterski
 Date: Circa 1970

£50 - 80
 €60 - 90
 US\$70 - 100



294
HEUER. A MINIATURE 'CAVALLINO' RACING HELMET DESK CLOCK WITH ALARM
 Model: Jody Scheckter
 Date: Circa 1975

£500 - 700
 €560 - 780
 US\$650 - 910

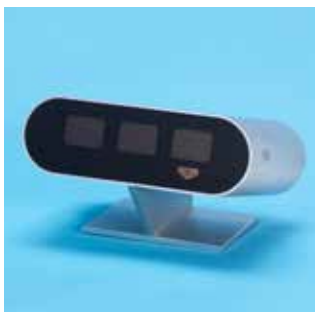

291
HEUER. A BRUSHED ALUMINIUM ELECTRONIC QUARTZ DIGITAL DESK CLOCK
 Reference: 732, No.1161
 Date: Circa 1970

£800 - 1,200
 €900 - 1,300
 US\$1,000 - 1,600



295
HEUER. A MINIATURE 'CAVALLINO' RACING HELMET DESK CLOCK
 Model: Jacky Ickx Marlboro
 Reference: 42930
 Date: Circa 1975

£500 - 700
 €560 - 780
 US\$650 - 910



296
**HEUER. A MINIATURE
 'CAVALLINO' RACING
 HELMET DESK CLOCK**
 Model: Niki Lauda Marlboro
 Reference: 42910
 Date: Circa 1975

£500 - 700
 €560 - 780
 US\$650 - 910



300
**HEUER. A MINIATURE
 'CAVALLINO' RACING
 HELMET DESK CLOCK**
 Model: Clay Regazzoni Marlboro
 Reference: 42920
 Date: circa 1975

£500 - 700
 €560 - 780
 US\$650 - 910



297
**HEUER. A MINIATURE
 'CAVALLINO' RACING
 HELMET DESK CLOCK WITH
 ALARM**
 Model: Johnny Cecotto
 Reference: 910
 Date: Circa 1975

£500 - 700
 €560 - 780
 US\$650 - 910



301
**HEUER. A MINIATURE
 RACING HELMET DESK
 CLOCK WITH ALARM**
 Model: Alain Prost Marlboro
 Reference: 44915
 Date: Circa 1980

£500 - 700
 €560 - 780
 US\$650 - 910



298
**HEUER. A MINIATURE
 'CAVALLINO' RACING
 HELMET DESK CLOCK**
 Model: Clay Regazzoni Marlboro
 Reference: 42920
 Date: Circa 1975

£500 - 700
 €560 - 780
 US\$650 - 910



302
**HEUER. A MINIATURE
 'CAVALLINO' RACING
 HELMET DESK CLOCK WITH
 ALARM**
 Model: Mario Andretti John
 Player
 Date: Circa 1975

£500 - 700
 €560 - 780
 US\$650 - 910



299
**HEUER. A MINIATURE
 'CAVALLINO' RACING
 HELMET DESK CLOCK**
 Model: Chrom
 Reference: 42940
 Date: Circa 1975

£500 - 700
 €560 - 780
 US\$650 - 910



303
**HEUER. A MINIATURE
 'CAVALLINO' RACING
 HELMET DESK CLOCK**
 Model: Hugo Boss
 Date: Circa 1975

£500 - 700
 €560 - 780
 US\$650 - 910



304
**HEUER. A MINIATURE
 'CAVALLINO' RACING
 HELMET DESK CLOCK**
 Model: "L"
 Date: Circa 1975
 £500 - 700
 €560 - 780
 US\$650 - 910



308
**A STAINLESS STEEL HEUER
 BRACELET**
 Date: Circa 1970
 £100 - 200
 €110 - 220
 US\$130 - 260



305
**HEUER. A MINIATURE
 'CAVALLINO' RACING
 HELMET DESK CLOCK**
 Model: Champion
 Date: Circa 1975
 £500 - 700
 €560 - 780
 US\$650 - 910



309
**A STAINLESS STEEL HEUER
 GAY FRÈRES 'RICE LINK'
 BRACELET WITH END LINKS**
 Date: Circa 1970
 £800 - 1,200
 €890 - 1,300
 US\$1,000 - 1,600



306
**TAG HEUER. A MINIATURE
 RACING HELMET DESK
 CLOCK WITH ALARM**
 Model: Formula 1 Red
 Reference: 44915
 Date: Circa 1980
 £500 - 700
 €560 - 780
 US\$650 - 910



310
**A STAINLESS STEEL HEUER
 GAY FRÈRES 'RICE LINK'
 BRACELET WITH END LINKS**
 Date: Circa 1970
 £800 - 1,200
 €890 - 1,300
 US\$1,000 - 1,600



307
**TAG HEUER. A MINIATURE
 RACING HELMET DESK
 CLOCK WITH ALARM**
 Model: Formula 1 Green
 Reference: 44905
 Date: Circa 1980
 £500 - 700
 €560 - 780
 US\$650 - 910



311
**A STAINLESS STEEL HEUER
 'MONACO' BRACELET WITH
 END LINKS AND ADDITIONAL
 LOOSE LINKS**
 Date: Circa 1970
 £800 - 1,200
 €890 - 1,300
 US\$1,000 - 1,600



312
**A STAINLESS STEEL HEUER
 BRACELET**
 Date: Circa 1970
 £700 - 900
 €780 - 1,000
 US\$910 - 1,200



316
**A STAINLESS STEEL HEUER
 GAY FRÈRES 'RICE LINK'
 BRACELET**
 Date: Circa 1970
 £800 - 1,200
 €890 - 1,300
 US\$1,000 - 1,600



313
**A STAINLESS STEEL HEUER
 GAY FRÈRES 'RICE LINK'
 BRACELET WITH END LINKS**
 Date: Circa 1970
 £800 - 1,200
 €890 - 1,300
 US\$1,000 - 1,600



317
**A STAINLESS STEEL HEUER
 GAY FRÈRES 'RICE LINK'
 BRACELET WITH END LINKS**
 Date: Circa 1970
 £800 - 1,200
 €890 - 1,300
 US\$1,000 - 1,600



314
**STAINLESS STEEL HEUER
 GAY FRÈRES 'RICE LINK'
 BRACELET WITH END LINKS**
 Date: Circa 1971
 £800 - 1,200
 €890 - 1,300
 US\$1,000 - 1,600



318
**A SELECTION OF 8 VARIOUS
 RACING LEATHER WATCH
 STRAPS**
 £50 - 100
 €60 - 110
 US\$70 - 130



315
**A STAINLESS STEEL HEUER
 GAY FRÈRES 'RICE LINK'
 BRACELET**
 Date: Circa 1971
 £800 - 1,200
 €890 - 1,300
 US\$1,000 - 1,600

Lot No	Date	Auction Item Description	Lot No	Date	Auction Item Description
158	c.1952	Audemars Piguet	111	c.1970	Girard Perregaux
214	c.1990	Audemars Piguet Royal Oak	215	c.2010	Glashutte
129	c.1990	Audemars Piguet	38	1929	Harwood
163	1994	Audemars Piguet	85	c.1915	Henry Moser & Cie
113	c.2000	Audemars Piguet	98	c.1965	Heuer Carrera, Ref: 2448/7
205	c.2000	Audemars Piguet Royal Oak	103	c.1968	Heuer Camaro, Ref: 7228
169	c.2010	Audemars Piguet Millenary	102	c.1969	Heuer Autavia GMT, Ref: 2446C GMT Second Execution
133	c.1980	Baume & Mercier Baumatic	101	c.1969	Heuer Autavia, Ref: 3646
171	Recent	Baume & Mercier Classima	104	c.1969	Heuer Carrera, Ref: 2456S
226	1996	Breguet Type XX Aeronavale	108	c.1970	Heuer Monaco, Ref: 1533
45	c.1950	Breitling Cadette	106	c.1970	Heuer Camaro, Ref: 73345
67	c.1958	Breitling Navitimer	107	c.1970	Heuer Carrera Dato, Ref: 2547NS
190	c.1990	Breitling Chronomat	99	c.1970	Heuer Skipper, Ref: 15640
192	c.1985	Breitling Chronomat	86	c.1970	Heuer Monaco, Ref: 1133
164	1997	Breitling Chronomat	105	c.1972	Heuer Carrera Dato, Ref: 2547S
186	2000	Breitling Chronomat	100	c.1972	Heuer Montreal, Ref: 110503N
88	c.1990	Breitling Chronomat	97	c.1985	Heuer Golden Hours, Ref: 721.208
197	1995	Breitling Wings	178	c.2010	Hysek Phenomeno
223	c.2005	Breitling Navitimer Heritage	127	c.1944	International Watch Company
110	c.1965	Bueche Girod	50	c.1952	International Watch Company
165	2000	Bulgari Diagono Professional Scuba Chronometer	63	C.1956	International Watch Company
96	2000	Bulgari Diagono Scuba	48	c.1957	International Watch Company
124	c.1965	Cartier	58	c.1958	International Watch Company
204	1988	Cartier Santos	131	c.1964	International Watch Company
161	c.1990	Cartier	143	c.1980	IWC
120	c.1990	Cartier Cougar	225	2001	IWC Portuguese
145	c.1990	Cartier Diabolo	168	c.2005	Jacob & Co Five Time Zones
151	c.1990	Cartier Santos	41	c.1949	Jaeger-LeCoultre
200	c.1990	Cartier Panthere	128	c.1950	Jaeger-LeCoultre Futurematic
139	c.1995	Cartier	55	1955	Jaeger-LeCoultre
211	1996	Cartier Tank Americaine	132	c.1980	Jaeger-LeCoultre
194	c.2000	Cartier	196	c.1997	Jaeger-LeCoultre Master Control 1000 Hours
138	c.2000	Cartier Santos	198	c.2000	Jaeger-LeCoultre Master Compressor 1000 Hours
193	c.2005	Cartier Roadster	150	c.2000	Jaeger-LeCoultre Reverso
159	c.2000	Cartier Tank Americaine	92	c.1968	Longines Ultra-Chron
144	c.1990	Chopard	182	c.1992	Longines Christobal
112	1969	Chopard for Kutchinsky	167	1999	Longines
140	1998	Chopard Luna D'oro	174	c.2000	Longines Edição Comemorativo V Centenário Descoberta Brasil (500th Anniversary of the Discovery of Brazil)
222	2013	Chopard Lunar Twin	180	c.2000	Longines Lindbergh Re-Edition
217	2014	Chopard Chronometer	199	2004	Longines Conquest
43	c.1950	Chronographe Suisse	166	c.2010	Longines Hydro Conquest
47	c.1950	Chronographe Suisse	216	2008	Longines Evidenza
181	c.2010	Corum Admirals Cup Competition	183	c.1990	Maurice Lacroix
61	c.1980	CWC	185	c.1990	Maurice Lacroix
221	c.2007	DeWitt Acadamia GMT Day-Night	189	c.2010	Montblanc Meisterstuck
141	c.1980	Ebel	116	c.1950	Movado
208	c.2000	Ebel Satya	52	c.1960	Movado Kingmatic Sub-Sea
46	c.1970	Eterna-Matic	75	c.1954	Omega
142	c.1975	Eterna-Matic Centenaire	122	c.1958	Omega Seamaster
177	c.2015	Fabergé Visionnaire I Flying Tourbillon	69	c.1962	Omega Speedmaster
218	c.2000	Franck Muller Casablanca			
137	c.1990	Gerald Genta			
74	c.1960	Girard Perregaux			

Lot No	Date	Auction Item Description	Lot No	Date	Auction Item Description
60	c.1963	Omega Seamaster	37	1929	Rolex Prince, Ref: 971
57	c.1963	Omega	39	1937	Rolex Ref: 2006
82	c.1965	Omega	40	c.1938	Rolex
84	c.1965	Omega Speedmaster Professional	81	c.1962	Rolex Oyster Precision, Ref: 6426
66	c.1966	Omega Constellation	79	c.1966	Rolex Explorer, Ref: 1016
94	c.1967	Omega Chronostop	125	c.1975	Rolex Date, Ref: 6917
65	c.1968	Omega Chronostop	149	c.1979	Rolex Date, Ref: 6916
51	c.1968	Omega Seamaster	134	c.1980	Rolex Cellini, Ref: 4012
62	C.1969	Omega Seamaster	64	C.1986	Tudor Oyster Prince, Ref: 9031/0
71	c.1970	Omega Flightmaster	77	c.1987	Rolex Oysterquartz Day-Date, Ref: 69173
73	c.1970	Omega	146	c.1988	Rolex Datejust, Ref: 69173
68	c.1970	Omega Dynamic	119	1995	Rolex Datejust, Ref: 69178
95	c.1970	Omega Seamaster 300	188	c.1996	Rolex Explorer, Ref: 14270
83	c.1970	Omega Speedmaster Professional Mark II	87	2001	Rolex Day-Date, Ref: 118239
93	c.1970	Omega Dynamic	210	c.2001	Rolex Datejust, Ref: 179166
89	c.1970	Omega Speedsonic f300Hz	207	c.2002	Rolex Datejust, Ref: 179165
78	c.1973	Omega Seamaster Megaquartz	209	c.2003	Rolex Datejust, Ref: 179173
72	c.1974	Omega Speedmaster Mark II	212	2009	Rolex Datejust, Ref: 179175F
91	c.1980	Omega Speedmaster 125	195	2010	Rolex Air-King, Ref: 114200
90	c.1985	Omega Seamaster	213	c.2010	Rolex Day-Date, Ref: 118205
230	2002	Omega DeVille	231	c.2010	Rolex Deepsea Sea-Dweller, Ref: 116660
187	c.2003	Omega Museum Collection Officer's Watch 1945	201	Recent	Rolex Datejust
227	c.2005	Omega Speedmaster Professional 1965-2005 First Space Walk 40th anniversary	224	c.2016	Speake-Marin 'Rum 1780'
232	2007	Omega. Speedmaster 50th Anniversary	228	c.2016	Speake-Marin The Spirit Mk3 Wing Commander
219	2007	Omega DeVille Co-Axial	179	1998	TAG Heuer Monaco
170	2004	Omega Aqua Terra Railmaster Re-Edition	175	2000	TAG Heuer Monaco
172	2012	Omega Seamaster 1948 London 2012 Olympics Co-axial	191	2006	TAG Heuer Monaco
184	c.2012	Omega Omega Olympic Collection	229	2007	TAG Heuer Monaco
176	c.2010	Panera Radiomir Black Seal	44	c.1945	Th. Picard Fils, La Chaux de Fonds
121	1944	Patek Philippe Ref: 1517	148	c.2000	Tiffany & Co
114	c.1955	Patek Philippe Ref: 2072	64	C.1986	Tudor Oyster Prince, Ref: 9031/0
123	c.1960	Patek Philippe Calatrava, Ref: 2509	80	c.1958	Universal Genève Polerouter
160	c.1968	Patek Philippe Calatrava, Ref: 3538	56	c.1960	Universal Genève
162	c.1970	Patek Philippe Ref: 4172	126	c.1960	Vacheron & Constantin
130	c.1970	Patek Philippe Ref: 3544	76	c.1980	Vacheron & Constantin
202	c.1970	Patek Philippe Ref: 3349	173	2005	Zenith El Primero Port Royal V
135	c.1975	Patek Philippe Ref: 3729/1	220	c.2008	Zenith El Primero Reserve de Marche
109	1979	Patek Philippe Ellipse, Ref: 3739/2			
147	1990	Patek Philippe Ref: 4761			
206	c.2000	Patek Philippe Twenty-Four, Ref: 4910/010			
115	1967	Piaget			
118	c.1980	Piaget			
136	c.1980	Piaget			
203	c.1940	Rolex Ref: 7758			
70	c.1966	Rolex GMT Master, Ref: 1675			
42	c.1961	Rolex Oyster Speedking 'Kew A Certificate', Ref: 5056			
49	c.1957	Rolex Oyster, Ref: 4444			
53	c.1956	Rolex Oyster Perpetual, Ref: 6569			
54	c.1959	Tudor Prince Oysterdate, Ref: 7966			
59	c.1971	Rolex Datejust "Thunderbird", Ref: 1625			

NOTICE TO BIDDERS

This notice is addressed by *Bonhams* to any person who may be interested in a *Lot*, including *Bidders* and potential *Bidders* (including any eventual *Buyer* of the *Lot*). For ease of reference we refer to such persons as “*Bidders*” or “*you*”. Our List of Definitions and Glossary is incorporated into this *Notice to Bidders*. It is at Appendix 3 at the back of the *Catalogue*. Where words and phrases are used in this notice which are in the List of Definitions, they are printed in italics.

IMPORTANT: Additional information applicable to the *Sale* may be set out in the *Catalogue* for the *Sale*, in an insert in the *Catalogue* and/or in a notice displayed at the *Sale* venue and you should read them as well. Announcements affecting the *Sale* may also be given out orally before and during the *Sale* without prior written notice. You should be alert to the possibility of changes and ask in advance of bidding if there have been any.

1. OUR ROLE

In its role as *Auctioneer* of *Lots*, *Bonhams* acts solely for and in the interests of the *Seller*. *Bonhams’* job is to sell the *Lot* at the highest price obtainable at the *Sale* to a *Bidder*. *Bonhams* does not act for *Buyers* or *Bidders* in this role and does not give advice to *Buyers* or *Bidders*. When it or its staff make statements about a *Lot* or, if *Bonhams* provides a *Condition Report* on a *Lot* it is doing that on behalf of the *Seller* of the *Lot*. *Bidders* and *Buyers* who are themselves not expert in the *Lots* are strongly advised to seek and obtain independent advice on the *Lots* and their value before bidding for them. The *Seller* has authorised *Bonhams* to sell the *Lot* as its agent on its behalf and, save where we expressly make it clear to the contrary, *Bonhams* acts only as agent for the *Seller*. Any statement or representation we make in respect of a *Lot* is made on the *Seller’s* behalf and, unless *Bonhams* sells a *Lot* as principal, not on our behalf and any *Contract* for *Sale* is between the *Buyer* and the *Seller* and not with us. If *Bonhams* sells a *Lot* as principal this will either be stated in the *Catalogue* or an announcement to that effect will be made by the *Auctioneer*, or it will be stated in a notice at the *Sale* or an insert in the *Catalogue*.

Bonhams does not owe or undertake or agree to any duty or responsibility to you in contract or tort (whether direct, collateral, express, implied or otherwise). If you successfully bid for a *Lot* and buy it, at that stage *Bonhams* does enter into an agreement with the *Buyer*. The terms of that contract are set out in our *Buyer’s Agreement*, which you will find at Appendix 2 at the back of the *Catalogue*. This will govern *Bonhams’* relationship with the *Buyer*.

2. LOTS

Subject to the *Contractual Description* printed in bold letters in the *Entry* about the *Lot* in the *Catalogue* (see paragraph 3 below), *Lots* are sold to the *Buyer* on an “as is” basis, with all faults and imperfections. Illustrations and photographs contained in the *Catalogue* (other than photographs forming part of the *Contractual Description*) or elsewhere of any *Lots* are for identification purposes only. They may not reveal the true condition of the *Lot*. A photograph or illustration may not reflect an accurate reproduction of the colour(s) of the *Lot*. *Lots* are available for inspection prior to the *Sale* and it is for you to satisfy yourself as to each and every aspect of a *Lot*, including its authorship, attribution, condition, provenance, history, background, authenticity, style, period, age, suitability, quality, roadworthiness (if relevant), origin, value and estimated selling price (including the *Hammer Price*). It is your responsibility to examine any *Lot* in which you are interested. It should be remembered that the actual condition of a *Lot* may not be as good as that indicated by its outward appearance. In particular, parts may have been replaced or renewed and *Lots* may not be authentic or of satisfactory quality; the inside of a *Lot* may not be visible and may not be original or may be damaged, as for example where it is covered by upholstery or material. Given the age of many *Lots* they may have been damaged and/or repaired and you should not assume that a *Lot* is in good condition. Electronic or mechanical parts may not operate or may not comply with current statutory requirements. You should not assume that electrical items designed to operate on mains electricity will be suitable for connection to the mains electricity supply and you should obtain a report from a qualified electrician on their status before doing so. Such items which are unsuitable for connection

are sold as items of interest for display purposes only. If you yourself do not have expertise regarding a *Lot*, you should consult someone who does to advise you. We can assist in arranging facilities for you to carry out or have carried out more detailed inspections and tests. Please ask our staff for details.

Any person who damages a *Lot* will be held liable for the loss caused.

3. DESCRIPTIONS OF LOTS AND ESTIMATES

Contractual Description of a Lot

The *Catalogue* contains an *Entry* about each *Lot*. Each *Lot* is sold by its respective *Seller* to the *Buyer* of the *Lot* as corresponding only with that part of the *Entry* which is printed in bold letters and (except for the colour, which may be inaccurately reproduced) with any photograph of the *Lot* in the *Catalogue*. The remainder of the *Entry*, which is not printed in bold letters, represents *Bonhams’* opinion (given on behalf of the *Seller*) about the *Lot* only and is not part of the *Contractual Description* in accordance with which the *Lot* is sold by the *Seller*.

Estimates

In most cases, an *Estimate* is printed beside the *Entry*. *Estimates* are only an expression of *Bonhams’* opinion made on behalf of the *Seller* of the range where *Bonhams* thinks the *Hammer Price* for the *Lot* is likely to fall; it is not an *Estimate* of value. It does not take into account any VAT or *Buyer’s Premium* payable or any other fees payable by the *Buyer*, which are detailed in paragraph 7 of the *Notice to Bidders*, below. *Lots* can in fact sell for *Hammer Prices* below and above the *Estimate*. Any *Estimate* should not be relied on as an indication of the actual selling price or value of a *Lot*. *Estimates* are in the currency of the *Sale*.

Condition Reports

In respect of most *Lots*, you may ask for a *Condition Report* on its physical condition from *Bonhams*. If you do so, this will be provided by *Bonhams* on behalf of the *Seller* free of charge. *Bonhams* is not entering into a contract with you in respect of the *Condition Report* and accordingly does not assume responsibility to you in respect of it. Nor does the *Seller* owe or agree to owe you as a *Bidder* any obligation or duty in respect of this free report about a *Lot*, which is available for your own inspection or for inspection by an expert instructed by you. However, any written *Description* of the physical condition of the *Lot* contained in a *Condition Report* will form part of the *Contractual Description* of the *Lot* under which it is sold to any *Buyer*.

The Seller’s responsibility to you

The *Seller* does not make or agree to make any representation of fact or contractual promise, *Guarantee* or warranty and undertakes no obligation or duty, whether in contract or in tort (other than to the eventual *Buyer* as set out above), in respect of the accuracy or completeness of any statement or representation made by him or on his behalf, which is in any way descriptive of any *Lot* or as to the anticipated or likely selling price of any *Lot*. Other than as set out above, no statement or representation in any way descriptive of a *Lot* or any *Estimate* is incorporated into any *Contract* for *Sale* between a *Seller* and a *Buyer*.

Bonhams’ responsibility to you

You have the opportunity of examining the *Lot* if you want to and the *Contract* for *Sale* for a *Lot* is with the *Seller* and not with *Bonhams*; *Bonhams* acts as the *Seller’s* agent only (unless *Bonhams* sells the *Lot* as principal).

Bonhams undertakes no obligation to you to examine, investigate or carry out any tests, either in sufficient depth or at all, on each *Lot* to establish the accuracy or otherwise of any *Descriptions* or opinions given by *Bonhams*, or by any person on *Bonhams’* behalf, whether in the *Catalogue* or elsewhere.

You should not suppose that such examinations, investigations or tests have occurred.

Bonhams does not make or agree to make any representation of fact, and undertakes no obligation or duty (whether in contract or tort) in respect of the accuracy or completeness of any statement or representation made by *Bonhams* or on *Bonhams’* behalf which is in any way descriptive of any *Lot*

or as to the anticipated or likely selling price of any *Lot*. No statement or representation by *Bonhams* or on its behalf in any way descriptive of any *Lot* or any *Estimate* is incorporated into our *Buyer’s Agreement*.

Alterations

Descriptions and *Estimates* may be amended at *Bonhams’* discretion from time to time by notice given orally or in writing before or during a *Sale*.

THE *LOT* IS AVAILABLE FOR INSPECTION AND YOU MUST FORM YOUR OWN OPINION IN RELATION TO IT. YOU ARE STRONGLY ADVISED TO EXAMINE ANY *LOT* OR HAVE IT EXAMINED ON YOUR BEHALF BEFORE THE *SALE*.

4. CONDUCT OF THE SALE

Our *Sales* are public auctions which persons may attend and you should take the opportunity to do so. We do reserve the right at our sole discretion to refuse admission to our premises or to any *Sale* without stating a reason. We have complete discretion as to whether the *Sale* proceeds, whether any *Lot* is included in the *Sale*, the manner in which the *Sale* is conducted and we may offer *Lots* for *Sale* in any order we choose notwithstanding the numbers given to *Lots* in the *Catalogue*. You should therefore check the date and starting time of the *Sale*, whether there have been any withdrawals or late entries. Remember that withdrawals and late entries may affect the time at which a *Lot* you are interested in is put up for *Sale*. We have complete discretion to refuse any bid, to nominate any bidding increment we consider appropriate, to divide any *Lot*, to combine two or more *Lots*, to withdraw any *Lot* from a *Sale* and, before the *Sale* has been closed, to put up any *Lot* for auction again. Auction speeds can exceed 100 *Lots* to the hour and bidding increments are generally about 10%. However these do vary from *Sale* to *Sale* and from *Auctioneer* to *Auctioneer*. Please check with the department organising the *Sale* for advice on this. Where a *Reserve* has been applied to a *Lot*, the *Auctioneer* may, in his absolute discretion, place bids (up to an amount not equalling or exceeding such *Reserve*) on behalf of the *Seller*. We are not responsible to you in respect of the presence or absence of any *Reserve* in respect of any *Lot*. If there is a *Reserve* it will normally be no higher than the lower figure for any *Estimate* in the *Catalogue*, assuming that the currency of the *Reserve* has not fluctuated adversely against the currency of the *Estimate*. The *Buyer* will be the *Bidder* who makes the highest bid acceptable to the *Auctioneer* for any *Lot* (subject to any applicable *Reserve*) to whom the *Lot* is knocked down by the *Auctioneer* at the fall of the *Auctioneer’s* hammer. Any dispute as to the highest acceptable bid will be settled by the *Auctioneer* in his absolute discretion. All bids tendered will relate to the actual *Lot* number announced by the *Auctioneer*. An electronic currency converter may be used at the *Sale*. This equipment is provided as a general guide as to the equivalent amount in certain currencies of a given bid. We do not accept any responsibility for any errors which may occur in the use of the currency converter. We may use video cameras to record the *Sale* and may record telephone calls for reasons of security and to assist in solving any disputes which may arise in relation to bids made at the *Sale*. At some *Sales*, for example, jewellery *Sales*, we may use screens on which images of the *Lots* will be projected. This service is provided to assist viewing at the *Sale*. The image on the screen should be treated as an indication only of the current *Lot*. It should be noted that all bids tendered will relate to the actual *Lot* number announced by the *Auctioneer*. We do not accept any responsibility for any errors which may occur in the use of the screen.

5. BIDDING

We do not accept bids from any person who has not completed and delivered to us one of our *Bidding Forms*, either our *Bidder Registration Form*, *Absentee Bidding Form* or *Telephone Bidding Form*. You will be asked for proof of identity, residence and references, which, when asked for, you must supply if your bids are to be accepted by us. Please bring your passport, driving licence (or similar photographic proof of identity) and proof of address. We may request a deposit from you before allowing you to bid. We may refuse entry to a *Sale* to any person even if that person has completed a *Bidding Form*.

Bidding in person

You should come to our *Bidder* registration desk at the *Sale* venue and fill out a *Bidder* Registration Form on (or, if possible, before) the day of the *Sale*. The bidding number system is sometimes referred to as "paddle bidding". You will be issued with a large card (a "paddle") with a printed number on it. This will be attributed to you for the purposes of the *Sale*. Should you be a successful *Bidder* you will need to ensure that your number can be clearly seen by the *Auctioneer* and that it is your number which is identified as the *Buyer's*. You should not let anyone else use your paddle as all *Lots* will be invoiced to the name and address given on your *Bidder* Registration Form. Once an invoice is issued it will not be changed. If there is any doubt as to the *Hammer Price* of, or whether you are the successful *Bidder* of, a particular *Lot*, you must draw this to the attention of the *Auctioneer* before the next *Lot* is offered for *Sale*. At the end of the *Sale*, or when you have finished bidding please return your paddle to the *Bidder* registration desk.

Bidding by telephone

If you wish to bid at the *Sale* by telephone, please complete a *Telephone Bidding Form*, which is available from our offices or in the *Catalogue*. Please then return it to the office responsible for the *Sale* at least 24 hours in advance of the *Sale*. It is your responsibility to check with our Bids Office that your bid has been received. Telephone calls will be recorded. The telephone bidding facility is a discretionary service and may not be available in relation to all *Lots*. We will not be responsible for bidding on your behalf if you are unavailable at the time of the *Sale* or if the telephone connection is interrupted during bidding. Please contact us for further details.

Bidding by post or fax

Absentee *Bidding Forms* can be found in the back of this *Catalogue* and should be completed and sent to the office responsible for the *Sale*. It is in your interests to return your form as soon as possible, as if two or more *Bidders* submit identical bids for a *Lot*, the first bid received takes preference. In any event, all bids should be received at least 24 hours before the start of the *Sale*. Please check your Absentee *Bidding Form* carefully before returning it to us, fully completed and signed by you. It is your responsibility to check with our Bids Office that your bid has been received. This additional service is complimentary and is confidential. Such bids are made at your own risk and we cannot accept liability for our failure to receive and/or place any such bids. All bids made on your behalf will be made at the lowest level possible subject to *Reserves* and other bids made for the *Lot*. Where appropriate your bids will be rounded down to the nearest amount consistent with the *Auctioneer's* bidding increments. New *Bidders* must also provide proof of identity and address when submitting bids. Failure to do this will result in your bid not being placed.

Bidding via the internet

Please visit our *Website* at <http://www.bonhams.com> for details of how to bid via the internet.

Bidding through an agent

Bids will be accepted as placed on behalf of the person named as the principal on the *Bidding Form* although we may refuse to accept bids from an agent on behalf of a principal and will require written confirmation from the principal confirming the agent's authority to bid. Nevertheless, as the *Bidding Form* explains, any person placing a bid as agent on behalf of another (whether or not he has disclosed that fact or the identity of his principal) will be jointly and severally liable with the principal to the *Seller* and to *Bonhams* under any contract resulting from the acceptance of a bid. Subject to the above, please let us know if you are acting on behalf of another person when bidding for *Lots* at the *Sale*.

Equally, please let us know if you intend to nominate another person to bid on your behalf at the *Sale* unless this is to be carried out by us pursuant to a *Telephone* or *Absentee Bidding Form* that you have completed. If we do not approve the agency arrangements in writing before the *Sale*, we are entitled to assume that the person bidding at the *Sale* is bidding on his own behalf. Accordingly, the person bidding at the *Sale* will be the *Buyer* and will be liable to pay the *Hammer Price* and

Buyer's Premium and associated charges. If we approve the identity of your client in advance, we will be in a position to address the invoice to your principal rather than you. We will require proof of the agent's client's identity and residence in advance of any bids made by the agent on his behalf. Please refer to our *Conditions of Business* and contact our Customer Services Department for further details.

6. CONTRACTS BETWEEN THE BUYER AND SELLER AND THE BUYER AND BONHAMS

On the *Lot* being knocked down to the *Buyer*, a *Contract for Sale* of the *Lot* will be entered into between the *Seller* and the *Buyer* on the terms of the *Contract for Sale* set out in Appendix 1 at the back of the *Catalogue*. You will be liable to pay the *Purchase Price*, which is the *Hammer Price* plus any applicable VAT. At the same time, a separate contract is also entered into between us as *Auctioneers* and the *Buyer*. This is our *Buyer's Agreement*, the terms of which are set out in Appendix 2 at the back of the *Catalogue*. Please read the terms of the *Contract for Sale* and our *Buyer's Agreement* contained in the *Catalogue* in case you are the successful *Bidder*. We may change the terms of either or both of these agreements in advance of their being entered into, by setting out different terms in the *Catalogue* and/or by placing an insert in the *Catalogue* and/or by notices at the *Sale* venue and/or by oral announcements before and during the *Sale*. You should be alert to this possibility of changes and ask if there have been any.

7. BUYER'S PREMIUM AND OTHER CHARGES PAYABLE BY THE BUYER

Under the *Buyer's Agreement*, a premium (the *Buyer's Premium*) is payable to us by the *Buyer* in accordance with the terms of the *Buyer's Agreement* and at rates set out below, calculated by reference to the *Hammer Price* and payable in addition to it. For this *Sale* the following rates of *Buyer's Premium* will be payable by *Buyers* of *Lots*:

25% up to £175,000 of the *Hammer Price*
20% from £175,001 to £3,000,000 of the *Hammer Price*
12.5% from £3,000,001 of the *Hammer Price*

Storage and handling charges may also be payable by the *Buyer* as detailed on the specific *Sale* Information page at the front of the catalogue.

The *Buyer's Premium* and all other charges payable to us by the *Buyer* are subject to VAT at the prevailing rate, currently 20%.

VAT may also be payable on the *Hammer Price* of the *Lot*, where indicated by a symbol beside the *Lot* number. See paragraph 8 below for details.

On certain *Lots*, which will be marked "AR" in the *Catalogue* and which are sold for a *Hammer Price* of €1,000 or greater (converted into the currency of the *Sale* using the European Central Bank Reference rate prevailing on the date of the *Sale*), the *Additional Premium* will be payable to us by the *Buyer* to cover our *Expenses* relating to the payment of royalties under the Artists Resale Right Regulations 2006. The *Additional Premium* will be a percentage of the amount of the *Hammer Price* calculated in accordance with the table below, and shall not exceed €12,500 (converted into the currency of the *Sale* using the European Central Bank Reference rate prevailing on the date of the *Sale*).

<i>Hammer Price</i>	Percentage amount
From €0 to €50,000	4%
From €50,000.01 to €200,000	3%
From €200,000.01 to €350,000	1%
From €350,000.01 to €500,000	0.5%
Exceeding €500,000	0.25%

8. VAT

The prevailing rate of VAT at the time of going to press is 20%, but this is subject to government change and the rate payable will be the rate in force on the date of the *Sale*.

The following symbols, shown beside the *Lot* number, are used to denote that VAT is due on the *Hammer Price* and *Buyer's Premium*:

- † VAT at the prevailing rate on *Hammer Price* and *Buyer's Premium*
- Ω VAT on imported items at the prevailing rate on *Hammer Price* and *Buyer's Premium*
- * VAT on imported items at a preferential rate of 5% on *Hammer Price* and the prevailing rate on *Buyer's Premium*
- G Gold bullion exempt from VAT on the *Hammer Price* and subject to VAT at the prevailing rate on the *Buyer's Premium*
- Zero rated for VAT, no VAT will be added to the *Hammer Price* or the *Buyer's Premium*
- α *Buyers* from within the EU: VAT is payable at the prevailing rate on just the *Buyer's Premium* (NOT the *Hammer Price*). *Buyers* from outside the EU: VAT is payable at the prevailing rate on both *Hammer Price* and *Buyer's Premium*. If a *Buyer*, having registered under a non-EU address, decides that the item is not to be exported from the EU, then he should advise *Bonhams* immediately.

In all other instances no VAT will be charged on the *Hammer Price*, but VAT at the prevailing rate will be added to *Buyer's Premium* which will be invoiced on a VAT inclusive basis.

9. PAYMENT

It is of critical importance that you ensure that you have readily available funds to pay the *Purchase Price* and the *Buyer's Premium* (plus VAT and any other charges and *Expenses* to us) in full before making a bid for the *Lot*. If you are a successful *Bidder*, payment will be due to us by 4.30 pm on the second working day after the *Sale* so that all sums are cleared by the eighth working day after the *Sale*. Payments made by anyone other than the registered *Buyer* will not be accepted. *Bonhams* reserves the right to vary the terms of payment at any time.

Bonhams' preferred payment method is by bank transfer.

You may electronically transfer funds to our *Trust Account*. If you do so, please quote your paddle number and invoice number as the reference. Our *Trust Account* details are as follows:

Bank: National Westminster Bank Plc
Address: PO Box 4RY
250 Regent Street
London W1A 4RY
Account Name: Bonhams 1793 Limited Trust Account
Account Number: 25563009
Sort Code: 56-00-27
IBAN Number: GB 33 NWBK 560027 25563009

If paying by bank transfer, the amount received after the deduction of any bank fees and/or conversion of the currency of payment to pounds sterling must not be less than the sterling amount payable, as set out on the invoice.

Payment may also be made by one of the following methods:

Sterling personal cheque drawn on a UK branch of a bank or building society: all cheques must be cleared before you can collect your purchases and should be made payable to Bonhams 1793 Limited.

Cash: you may pay for *Lots* purchased by you at this *Sale* with notes or coins in the currency in which the *Sale* is conducted (but not any other currency) provided that the total amount payable by you in respect of all *Lots* purchased by you at the *Sale* does not exceed £3,000, or the equivalent in the currency in which the *Sale* is conducted, at the time when payment is made. If the amount payable by you for *Lots* exceeds that sum, the balance must be paid otherwise than in coins or notes; this limit applies to both payment at our premises and direct deposit into our bank account.

Debit cards (including China Union Pay (CUP) cards and debit cards issued by Visa and MasterCard only). There is no limit on payment value if payment is made in person using Chip & Pin verification.

Payment by telephone may also be accepted up to £5,000, subject to appropriate verification procedures, although this facility is not available for first time buyers. If the amount payable by you for *Lots* exceeds that sum, the balance must be paid by other means.

Credit cards (including China Union Pay (CUP) cards and credit cards issued by Visa and MasterCard only). There is a £5,000 limit on payment value if payment is made in person using Chip & Pin verification.

It may be advisable to notify your debit or credit card provider of your intended purchase in advance to reduce delays caused by us having to seek authority when you come to pay.

Note: only one debit or credit card may be used for payment of an account balance. If you have any questions with regards to card payments, please contact our Customer Services Department.

10. COLLECTION AND STORAGE

The *Buyer* of a *Lot* will not be allowed to collect it until payment in full and in cleared funds has been made (unless we have made a special arrangement with the *Buyer*). For collection and removal of purchased *Lots*, please refer to *Sale* Information at the front of the *Catalogue*. Our offices are open 9.00am – 5pm Monday to Friday. Details relating to the collection of a *Lot*, the storage of a *Lot* and our *Storage Contractor* after the *Sale* are set out in the *Catalogue*.

11. SHIPPING

For information and estimates on domestic and international shipping as well as export licenses please contact Alban Shipping on +44 (0) 1582 493 099 enquiries@albanshipping.co.uk

12. EXPORT/TRADE RESTRICTIONS

It is your sole responsibility to comply with all export and import regulations relating to your purchases and also to obtain any relevant export and/or import licence(s). Export licences are issued by Arts Council England and application forms can be obtained from its Export Licensing Unit. The detailed provisions of the export licencing arrangements can be found on the ACE website <http://www.artscouncil.org.uk/what-we-do/supporting-museums/cultural-property/export-controls/export-licensing/> or by phoning ACE on +44 (0)20 7973 5188. The need for import licences varies from country to country and you should acquaint yourself with all relevant local requirements and provisions. The refusal of any import or export licence(s) or any delay in obtaining such licence(s) shall not permit the rescission of any *Sale* nor allow any delay in making full payment for the *Lot*. Generally, please contact our shipping department before the *Sale* if you require assistance in relation to export regulations.

13. CITES REGULATIONS

Please be aware that all *Lots* marked with the symbol Y are subject to CITES regulations when exporting these items outside the EU. These regulations may be found at <http://www.defra.gov.uk/ahvla-en/imports-exports/cites/> or may be requested from:

Animal Health and Veterinary Laboratories Agency (AHVLA)
Wildlife Licencing
Floor 1, Zone 17, Temple Quay House
2 The Square, Temple Quay
BRISTOL BS1 6EB
Tel: +44 (0) 117 372 8774

14. THE SELLERS AND/OR BONHAMS' LIABILITY

Other than any liability of the *Seller* to the *Buyer* of a *Lot* under the *Contract for Sale*, neither we nor the *Seller* are liable (whether in negligence or otherwise) for any error or misdescription or omission in any *Description* of a *Lot* or any *Estimate* in respect of it, whether contained in the *Catalogue* or

otherwise, whether given orally or in writing and whether given before or during the *Sale*. Neither we nor the *Seller* will be liable for any loss of *Business*, profits, revenue or income, or for loss of reputation, or for disruption to *Business* or wasted time on the part of management or staff, or for indirect losses or consequential damages of any kind, irrespective in any case of the nature, volume or source of the loss or damage alleged to be suffered, and irrespective of whether the said loss or damage is caused by or claimed in respect of any negligence, other tort, breach of contract (if any) or statutory duty, restitutionary claim or otherwise. In any circumstances where we and/or the *Seller* are liable in relation to any *Lot* or any *Description* or *Estimate* made of any *Lot*, or the conduct of any *Sale* in relation to any *Lot*, whether in damages, for an indemnity or contribution, or for a restitutionary remedy or otherwise, our and/or the *Seller's* liability (combined, if both we and the *Seller* are liable) will be limited to payment of a sum which will not exceed by way of maximum the amount of the *Purchase Price* of the *Lot* irrespective in any case of the nature, volume or source of any loss or damage alleged to be suffered or sum claimed as due, and irrespective of whether the liability arises from any negligence, other tort, breach of contract (if any) or statutory duty or otherwise. Nothing set out above will be construed as excluding or restricting (whether directly or indirectly) our liability or excluding or restricting any person's rights or remedies in respect of (i) fraud, or (ii) death or personal injury caused by our negligence (or by the negligence of any person under our control or for whom we are legally responsible), or (iii) acts or omissions for which we are liable under the Occupiers Liability Act 1957, or (iv) any other liability to the extent the same may not be excluded or restricted as a matter of law or (v) our undertakings under paragraphs 9 (in relation to specialist *Stamp* or *Book Sales* only) and 10 of the *Buyer's Agreement*. The same applies in respect of the *Seller*, as if references to us in this paragraph were substituted with references to the *Seller*.

15. BOOKS

As stated above, all *Lots* are sold on an "as is" basis, subject to all faults, imperfections and errors of *Description* save as set out below. However, you will be entitled to reject a *Book* in the circumstances set out in paragraph 11 of the *Buyers Agreement*. Please note that *Lots* comprising printed *Books*, unframed maps and bound manuscripts are not liable to VAT on the *Buyer's Premium*.

16. CLOCKS AND WATCHES

All *Lots* are sold "as is", and the absence of any reference to the condition of a clock or watch does not imply that the *Lot* is in good condition and without defects, repairs or restorations. Most clocks and watches have been repaired in the course of their normal lifetime and may now incorporate parts not original to them. Furthermore, *Bonhams* makes no representation or warranty that any clock or watch is in working order. As clocks and watches often contain fine and complex mechanisms, *Bidders* should be aware that a general service, change of battery or further repair work, for which the *Buyer* is solely responsible, may be necessary. *Bidders* should be aware that the importation of watches such as Rolex, Frank Muller and Corum into the United States is highly restricted. These watches may not be shipped to the USA and can only be imported personally.

17. FIREARMS – PROOF, CONDITION AND CERTIFICATION

Proof of Firearms

The term "proof exemption" indicates that a firearm has been examined at a Proof House, but not proved, as either (a) it was deemed of interest and not intended for use, or (b) ammunition was not available. In either case, the firearm must be regarded as unsafe to fire unless subsequently proved. Firearms proved for Black Powder should not be used with smokeless ammunition.

The term "Certificate of Unprovability" indicates that a firearm has been examined at a Proof House and is deemed both unsuitable for proof and use. Reproof is required before any such firearm is to be used.

Guns Sold as Parts

Barrels of guns sold as parts will only be made available for

sleeving and measurements once rendered unserviceable according to the Gun Barrel Proof Act of 1968 to 1978 and the Rules of Proof.

Condition of Firearms

Comment in this *Catalogue* is restricted, in general, to exceptional condition and to those defects that might affect the immediate safety of a firearm in normal use. An intending *Bidder* unable to make technical examinations and assessments is recommended to seek advice from a gunmaker or from a modern firearms specialist. All prospective *Bidders* are advised to consult the ° of bore and wall-thickness measurements posted in the saleroom and available from the department. *Bidders* should note that guns are stripped only where there is a strong indication of a mechanical malfunction. Stripping is not, otherwise, undertaken. Guns intended for use should be stripped and cleaned beforehand. Hammer guns should have their rebound mechanisms checked before use. The safety mechanisms of all guns must be tested before use. All measurements are approximate.

Original Gun Specifications Derived from Gunmakers

The Sporting Gun Department endeavours to confirm a gun's original specification and date of manufacture with makers who hold their original records.

Licensing Requirements Firearms Act 1968 as amended

Bonhams is constantly reviewing its procedures and would remind you that, in the case of firearms or shotguns subject to certification, to conform with current legislation, *Bonhams* is required to see, as appropriate, your original registered firearms dealer's certificate / shot gun certificate / firearm certificate / museum firearms licence / Section 5 authority or import licence (or details of any exemption from which you may benefit, for instance Crown servant status) for the firearm(s) you have purchased prior to taking full payment of the amount shown on your invoice. Should you not already be in possession of such an authority or exemption, you are required to initially pay a deposit of 95% of the total invoice with the balance of 5% payable on presentation of your valid certificate or licence showing your authority to hold the firearm(s) concerned.

Please be advised that if a successful *Bidder* is then unable to produce the correct paperwork, the *Lot(s)* will be reoffered by *Bonhams* in the next appropriate *Sale*, on standard terms for *Sellers*, and you will be responsible for any loss incurred by *Bonhams* on the original *Sale* to you.

In the case of RFD certificates and Section 5 authorities, we wish to keep an up-to-date copy on file. Please supply us with a Fax or photocopy. It would be helpful if you could send us an updated copy whenever your certificate or authority is renewed or changed.

Lots marked 'S1' and bearing red labels are Section 1 firearms and require a valid British Firearms certificate, RFD Licence or import licence.

Lots marked 'S2' and bearing blue labels are Section 2 firearms and require a valid British Shotgun certificate, RFD licence or import licence.

Lots marked 'S5' and bearing specially marked red labels are Section 5 prohibited firearms and require a valid Section 5 Authority or import licence.

Lots marked with a 'S58' and bearing yellow labels are for obsolete calibres and no licence is required unless ammunition is held.

Unmarked *Lots* require no licence.

Please do not hesitate to contact the Modern Sporting Gun Department should you have any queries.

Taxidermy and Related Items

As a *Seller* of these articles, *Bonhams* undertakes to comply fully with Cites and DEFRA regulations. *Buyers* are advised to inform themselves of all such regulations and should expect the exportation of items to take some time to arrange.

18. FURNITURE

Upholstered Furniture

Whilst we take every care in cataloguing furniture which has been upholstered we offer no *Guarantee* as to the originality of the wood covered by fabric or upholstery.

19. JEWELLERY

Gemstones

Historically many gemstones have been subjected to a variety of treatments to enhance their appearance. Sapphires and rubies are routinely heat treated to improve their colour and clarity, similarly emeralds are frequently treated with oils or resin for the same purpose. Other treatments such as staining, irradiation or coating may have been used on other gemstones. These treatments may be permanent, whilst others may need special care or re-treatment over the years to retain their appearance. *Bidders* should be aware that *Estimates* assume that gemstones may have been subjected to such treatments. A number of laboratories issue certificates that give more detailed *Descriptions* of gemstones. However there may not be consensus between different laboratories on the degrees, or types of treatment for any particular gemstone. In the event that *Bonhams* has been given or has obtained certificates for any *Lot* in the *Sale* these certificates will be disclosed in the *Catalogue*. Although, as a matter of policy, *Bonhams* endeavours to provide certificates from recognised laboratories for certain gemstones, it is not feasible to obtain certificates for each *Lot*. In the event that no certificate is published in the *Catalogue*, *Bidders* should assume that the gemstones may have been treated. Neither *Bonhams* nor the *Seller* accepts any liability for contradictions or differing certificates obtained by *Buyers* on any *Lots* subsequent to the *Sale*.

Estimated Weights

If a stone(s) weight appears within the body of the *Description* in capital letters, the stone(s) has been unmounted and weighed by *Bonhams*. If the weight of the stone(s) is stated to be approximate and does not appear in capital letters, the stone(s) has been assessed by us within its/their settings, and the stated weight is a statement of our opinion only. This information is given as a guide and *Bidders* should satisfy themselves with regard to this information as to its accuracy.

Signatures

1. A diamond brooch, by Kutchinsky

When the maker's name appears in the title, in *Bonhams'* opinion the piece is by that maker.

2. A diamond brooch, signed Kutchinsky

Has a signature that, in *Bonhams'* opinion, is authentic but may contain gemstones that are not original, or the piece may have been altered.

3. A diamond brooch, mounted by Kutchinsky

Has been created by the jeweller, in *Bonhams'* opinion, but using stones or designs supplied by the client.

20. PHOTOGRAPHS

Explanation of Catalogue Terms

- "Bill Brandt": in our opinion a work by the artist.
- "Attributed to Bill Brandt": in our opinion probably a work by the artist, but less certainty to authorship is expressed than in the preceding category.
- "Signed and/or titled and/or dated and/or inscribed": in our opinion the signature and/or title and/or date and/or inscription are in the artist's hand.
- "Signed and/or titled and/or dated and/or inscribed in another hand": in our opinion the signature and/or title and/or date and/or inscription have been added by another hand.
- The date given is that of the image (negative). Where no further date is given, this indicates that the photographic print is vintage (the term "vintage" may also be included in the *Lot Description*). A vintage photograph is one which was made within approximately 5-10 years of the negative. Where a second, later date appears, this refers to the date of printing. Where the exact printing date is not known, but understood to be later, "printed later" will appear in the *Lot Description*.

- Unless otherwise specified, dimensions given are those of the piece of paper on which the image is printed, including any margins. Some photographs may appear in the *Catalogue* without margins illustrated.
- All photographs are sold unframed unless stated in the *Lot Description*.

21. PICTURES

Explanation of Catalogue Terms

The following terms used in the *Catalogue* have the following meanings but are subject to the general provisions relating to *Descriptions* contained in the *Contract for Sale*:

- "Jacopo Bassano": in our opinion a work by the artist. When the artist's forename(s) is not known, a series of asterisks, followed by the surname of the artist, whether preceded by an initial or not, indicates that in our opinion the work is by the artist named;
- "Attributed to Jacopo Bassano": in our opinion probably a work by the artist but less certainty as to authorship is expressed than in the preceding category;
- "Studio/Workshop of Jacopo Bassano": in our opinion a work by an unknown hand in a studio of the artist which may or may not have been executed under the artist's direction;
- "Circle of Jacopo Bassano": in our opinion a work by a hand closely associated with a named artist but not necessarily his pupil;
- "Follower of Jacopo Bassano": in our opinion a work by a painter working in the artist's style, contemporary or nearly contemporary, but not necessarily his pupil;
- "Manner of Jacopo Bassano": in our opinion a work in the style of the artist and of a later date;
- "After Jacopo Bassano": in our opinion, a copy of a known work of the artist;
- "Signed and/or dated and/or inscribed": in our opinion the signature and/or date and/or inscription are from the hand of the artist;
- "Bears a signature and/or date and/or inscription": in our opinion the signature and/or date and/or inscription have been added by another hand.

22. PORCELAIN AND GLASS

Damage and Restoration

For your guidance, in our *Catalogues* we detail, as far as practicable, recorded all significant defects, cracks and restoration. Such practicable *Descriptions* of damage cannot be definitive, and in providing *Condition Reports*, we cannot *Guarantee* that there are no other defects present which have not been mentioned. *Bidders* should satisfy themselves by inspection, as to the condition of each *Lot*. Please see the *Contract for Sale* printed in this *Catalogue*. Because of the difficulty in determining whether an item of glass has been repolished, in our *Catalogues* reference is only made to visible chips and cracks. No mention is made of repolishing, severe or otherwise.

23. VEHICLES

The Veteran Car Club of Great Britain

Dating Plates and Certificates

When mention is made of a Veteran Car Club Dating Plate or Dating Certificate in this *Catalogue*, it should be borne in mind that the Veteran Car Club of Great Britain using the services of Veteran Car Company Ltd, does from time to time, review cars already dated and, in some instances, where fresh evidence becomes available, the review can result in an alteration of date. Whilst the Club and Veteran Car Company Ltd make every effort to ensure accuracy, the date shown on the Dating Plate or Dating Certificate cannot be guaranteed as correct and intending purchasers should make their own enquiries as to the date of the car.

24. WINE

Lots which are lying under Bond and those liable to VAT may not be available for immediate collection.

Examining the wines

It is occasionally possible to provide a pre-*Sale* tasting for larger parcels (as defined below). This is generally limited to more recent and everyday drinking wines. Please contact the department for details.

Olt is not our policy to inspect every unopened case. In the case of wines older than 20 years the boxes will usually have been opened and levels and appearance noted in the *Catalogue* where necessary. You should make proper allowance for variations in ullage levels and conditions of corks, capsules and labels.

Corks and Ullages

Ullage refers to the space between the base of the cork and the wine. Ullage levels for Bordeaux shaped bottles are only normally noted when below the neck and for Burgundy, Alsace, German and Cognac shaped bottles when greater than 4 centimetres (cm). Acceptable ullage levels increase with age; generally acceptable levels are as follows:

Under 15 years old – into neck or less than 4cm
15 to 30 years old – top shoulder (ts) or up to 5cm
Over 30 years old – high shoulder (hs) or up to 6cm

It should be noted that ullages may change between publication of the *Catalogue* and the *Sale* and that corks may fail as a result of transporting the wine. We will only accept responsibility for *Descriptions* of condition at the time of publication of the *Catalogue* and cannot accept responsibility for any loss resulting from failure of corks either before or after this point.

Options to buy parcels

A parcel is a number of *Lots* of identical size of the same wine, bottle size and *Description*. The *Buyer* of any of these *Lots* has the option to accept some or all of the remaining *Lots* in the parcel at the same price, although such options will be at the *Auctioneer's* sole discretion. Absentee *Bidders* are, therefore, advised to bid on the first *Lot* in a parcel.

Wines in Bond

Wines lying in Bond are marked Δ. All *Lots* sold under Bond, and which the *Buyer* wishes to remain under Bond, will be invoiced without VAT or Duty on the *Hammer Price*. If the *Buyer* wishes to take the *Lot* as Duty paid, UK Excise Duty and VAT will be added to the *Hammer Price* on the invoice.

Buyers must notify *Bonhams* at the time of the *sale* whether they wish to take their wines under Bond or Duty paid. If a *Lot* is taken under Bond, the *Buyer* will be responsible for all VAT, Duty, clearance and other charges that may be payable thereon.

Buyers outside the UK must be aware that any forwarding agent appointed to export their purchases must have a movement certificate for *Lots* to be released under Bond.

Bottling Details and Case Terms

The following terms used in the *Catalogue* have the following meanings:

CB – Château bottled
DB – Domaine bottled
EstB – Estate bottled
BB – Bordeaux bottled
BE – Belgian bottled
FB – French bottled
GB – German bottled
OB – Oporto bottled
UK – United Kingdom bottled
owc – original wooden case
iwc – individual wooden case
oc – original carton

SYMBOLS

THE FOLLOWING SYMBOLS ARE USED TO DENOTE

- Y Subject to CITES regulations when exporting these items outside the EU, see clause 13.
- TP Objects displayed with a TP will be located at the Cadogan Tate warehouse and will only be available for collection from this location.
- W Objects displayed with a w will be located in the Bonhams Warehouse and will only be available for collection from this location.
- Δ Wines lying in Bond.
- AR An *Additional Premium* will be payable to us by the *Buyer* to cover our *Expenses* relating to payment of royalties under the Artists Resale Right Regulations 2006. See clause 7 for details.
- The *Seller* has been guaranteed a minimum price for the *Lot*, either by *Bonhams* or a third party. This may take the form of an irrevocable bid by a third party, who may make a financial gain on a successful *Sale* or a financial loss if unsuccessful.
- ▲ *Bonhams* owns the *Lot* either wholly or partially or may otherwise have an economic interest.
- Ⓞ This lot contains or is made of ivory. The United States Government has banned the import of ivory into the USA.

•, †, *, G, Ω, α see clause 8, VAT, for details.

DATA PROTECTION – USE OF YOUR INFORMATION

Where we obtain any personal information about you, we shall only use it in accordance with the terms of our Privacy Policy (subject to any additional specific consent(s) you may have given at the time your information was disclosed). A copy of our Privacy Policy can be found on our *Website* www.bonhams.com or requested by post from Customer Services Department, 101 New Bond Street, London, W1S 1SR or by email from info@bonhams.com

APPENDIX 1

CONTRACT FOR SALE

IMPORTANT: These terms may be changed in advance of the *Sale* of the *Lot* to you, by the setting out of different terms in the *Catalogue* for the *Sale* and/or by placing an insert in the *Catalogue* and/or by notices at the *Sale* venue and/or by oral announcements before and during the *Sale* at the *Sale* venue. You should be alert to this possibility of changes and ask in advance of bidding if there have been any.

Under this contract the *Seller's* liability in respect of the quality of the *Lot*, it's fitness for any purpose and its conformity with any *Description* is limited. You are strongly advised to examine the *Lot* for yourself and/or obtain an independent examination of it before you buy it.

1 THE CONTRACT

- 1.1 These terms govern the *Contract for Sale* of the *Lot* by the *Seller* to the *Buyer*.
- 1.2 The Definitions and Glossary contained in Appendix 3 in the *Catalogue* are incorporated into this *Contract for Sale* and a separate copy can also be provided by *Bonhams* on request. Where words and phrases are used which are in the List of Definitions, they are printed in italics.
- 1.3 The *Seller* sells the *Lot* as the principal to the *Contract for Sale*, such contract being made between the *Seller* and you through *Bonhams* which acts in the sole capacity as the *Seller's* agent and not as an additional principal. However, if the *Catalogue* states that *Bonhams* sells the *Lot* as principal, or such a statement is made by an announcement by the *Auctioneer*, or by a notice at the *Sale*, or an insert in the *Catalogue*, then *Bonhams* is the *Seller* for the purposes of this agreement.

- 1.4 The contract is made on the fall of the *Auctioneer's* hammer in respect of the *Lot* when it is knocked down to you.

2 SELLER'S UNDERTAKINGS

- 2.1 The *Seller* undertakes to you that:
- 2.1.1 the *Seller* is the owner of the *Lot* or is duly authorised to sell the *Lot* by the owner;
- 2.1.2 save as disclosed in the *Entry* for the *Lot* in the *Catalogue*, the *Seller* sells the *Lot* with full title guarantee or, where the *Seller* is an executor, trustee, liquidator, receiver or administrator, with whatever right, title or interest he may have in the *Lot*;
- 2.1.3 except where the *Sale* is by an executor, trustee, liquidator, receiver or administrator the *Seller* is both legally entitled to sell the *Lot*, and legally capable of conferring on you quiet possession of the *Lot* and that the *Sale* conforms in every respect with the terms implied by the *Sale* of Goods Act 1979, Sections 12(1) and 12(2) (see the Definitions and Glossary);
- 2.1.4 the *Seller* has complied with all requirements, legal or otherwise, relating to any export or import of the *Lot*, and all duties and taxes in respect of the export or import of the *Lot* have (unless stated to the contrary in the *Catalogue* or announced by the *Auctioneer*) been paid and, so far as the *Seller* is aware, all third parties have complied with such requirements in the past;
- 2.1.5 subject to any alterations expressly identified as such made by announcement or notice at the *Sale* venue or by the *Notice to Bidders* or by an insert in the *Catalogue*, the *Lot* corresponds with the *Contractual Description* of the *Lot*, being that part of the *Entry* about the *Lot* in the *Catalogue* which is in bold letters and (except for colour) with any photograph of the *Lot* in the *Catalogue* and the contents of any *Condition Report* which has been provided to the *Buyer*.

3 DESCRIPTIONS OF THE LOT

- 3.1 Paragraph 2.1.5 sets out what is the *Contractual Description* of the *Lot*. In particular, the *Lot* is not sold as corresponding with that part of the *Entry* in the *Catalogue* which is not printed in bold letters, which merely sets out (on the *Seller's* behalf) *Bonhams'* opinion about the *Lot* and which is not part of the *Contractual Description* upon which the *Lot* is sold. Any statement or representation other than that part of the *Entry* referred to in paragraph 2.1.5 (together with any express alteration to it as referred to in paragraph 2.1.5), including any *Description* or *Estimate*, whether made orally or in writing, including in the *Catalogue* or on *Bonhams'* *Website*, or by conduct, or otherwise, and whether by or on behalf of the *Seller* or *Bonhams* and whether made prior to or during the *Sale*, is not part of the *Contractual Description* upon which the *Lot* is sold.
- 3.2 Except as provided in paragraph 2.1.5, the *Seller* does not make or give and does not agree to make or give any contractual promise, undertaking, obligation, guarantee, warranty, or representation of fact, or undertake any duty of care, in relation to any *Description* of the *Lot* or any *Estimate* in relation to it, nor of the accuracy or completeness of any *Description* or *Estimate* which may have been made by or on behalf of the *Seller* including by *Bonhams*. No such *Description* or *Estimate* is incorporated into this *Contract for Sale*.

4 FITNESS FOR PURPOSE AND SATISFACTORY QUALITY

- 4.1 The *Seller* does not make and does not agree to make any contractual promise, undertaking, obligation, guarantee, warranty, or representation of fact in relation to the satisfactory quality of the *Lot* or its fitness for any purpose.

- 4.2 The *Seller* will not be liable for any breach of any undertaking, whether implied by the *Sale* of Goods Act 1979 or otherwise, as to the satisfactory quality of the *Lot* or its fitness for any purpose.

5 RISK, PROPERTY AND TITLE

- 5.1 Risk in the *Lot* passes to you when it is knocked down to you on the fall of the *Auctioneer's* hammer in respect of the *Lot*. The *Seller* will not be responsible thereafter for the *Lot* prior to you collecting it from *Bonhams* or the *Storage Contractor*, with whom you have separate contract(s) as *Buyer*. You will indemnify the *Seller* and keep the *Seller* fully indemnified from and against all claims, proceedings, costs, expenses and losses arising in respect of any injury, loss and damage caused to the *Lot* after the fall of the *Auctioneer's* hammer until you obtain full title to it.
- 5.2 Title to the *Lot* remains in and is retained by the *Seller* until the *Purchase Price* and all other sums payable by you to *Bonhams* in relation to the *Lot* have been paid in full to, and received in cleared funds by, *Bonhams*.

6 PAYMENT

- 6.1 Your obligation to pay the *Purchase Price* arises when the *Lot* is knocked down to you on the fall of the *Auctioneer's* hammer in respect of the *Lot*.
- 6.2 Time will be of the essence in relation to payment of the *Purchase Price* and all other sums payable by you to *Bonhams*. Unless agreed in writing with you by *Bonhams* on the *Seller's* behalf (in which case you must comply with the terms of that agreement), all such sums must be paid to *Bonhams* by you in the currency in which the *Sale* was conducted by not later than 4.30pm on the second working day following the *Sale* and you must ensure that the funds are cleared by the seventh working day after the *Sale*. Payment must be made to *Bonhams* by one of the methods stated in the *Notice to Bidders* unless otherwise agreed with you in writing by *Bonhams*. If you do not pay any sums due in accordance with this paragraph, the *Seller* will have the rights set out in paragraph 8 below.

7 COLLECTION OF THE LOT

- 7.1 Unless otherwise agreed in writing with you by *Bonhams*, the *Lot* will be released to you or to your order only when *Bonhams* has received cleared funds to the amount of the full *Purchase Price* and all other sums owed by you to the *Seller* and to *Bonhams*.
- 7.2 The *Seller* is entitled to withhold possession from you of any other *Lot* he has sold to you at the same or at any other *Sale* and whether currently in *Bonhams'* possession or not until payment in full and in cleared funds of the *Purchase Price* and all other sums due to the *Seller* and/or *Bonhams* in respect of the *Lot*.
- 7.3 You will collect and remove the *Lot* at your own expense from *Bonhams'* custody and/ or control or from the *Storage Contractor's* custody in accordance with *Bonhams'* instructions or requirements.
- 7.4 You will be wholly responsible for packing, handling and transport of the *Lot* on collection and for complying with all import or export regulations in connection with the *Lot*.
- 7.5 You will be wholly responsible for any removal, storage or other charges or *Expenses* incurred by the *Seller* if you do not remove the *Lot* in accordance with this paragraph 7 and will indemnify the *Seller* against all charges, costs, including any legal costs and fees, *Expenses* and losses suffered by the *Seller* by reason of your failure to remove the *Lot* including any charges due under any *Storage Contract*. All such sums due to the *Seller* will be payable on demand.

8	FAILURE TO PAY FOR THE LOT	9	THE SELLER'S LIABILITY	10.3	If either party to the <i>Contract for Sale</i> is prevented from performing that party's respective obligations under the <i>Contract for Sale</i> by circumstances beyond its reasonable control or if performance of its obligations would by reason of such circumstances give rise to a significantly increased financial cost to it, that party will not, for so long as such circumstances prevail, be required to perform such obligations. This paragraph does not apply to the obligations imposed on you by paragraph 6.
8.1	If the <i>Purchase Price</i> for a <i>Lot</i> is not paid to <i>Bonhams</i> in full in accordance with the <i>Contract for Sale</i> the <i>Seller</i> will be entitled, with the prior written agreement of <i>Bonhams</i> but without further notice to you, to exercise one or more of the following rights (whether through <i>Bonhams</i> or otherwise):	9.1	The <i>Seller</i> will not be liable for any injury, loss or damage caused by the <i>Lot</i> after the fall of the <i>Auctioneer's</i> hammer in respect of the <i>Lot</i> .	10.4	Any notice or other communication to be given under the <i>Contract for Sale</i> must be in writing and may be delivered by hand or sent by first class post or air mail or fax transmission, if to the <i>Seller</i> , addressed c/o <i>Bonhams</i> at its address or fax number in the <i>Catalogue</i> (marked for the attention of the Company Secretary), and if to you to the address or fax number of the <i>Buyer</i> given in the <i>Bidding Form</i> (unless notice of any change of address is given in writing). It is the responsibility of the sender of the notice or communication to ensure that it is received in a legible form within any applicable time period.
8.1.1	to terminate immediately the <i>Contract for Sale</i> of the <i>Lot</i> for your breach of contract;	9.2	Subject to paragraph 9.3 below, except for breach of the express undertaking provided in paragraph 2.1.5, the <i>Seller</i> will not be liable for any breach of any term that the <i>Lot</i> will correspond with any <i>Description</i> applied to it by or on behalf of the <i>Seller</i> , whether implied by the Sale of Goods Act 1979 or otherwise.	10.5	If any term or any part of any term of the <i>Contract for Sale</i> is held to be unenforceable or invalid, such unenforceability or invalidity will not affect the enforceability and validity of the remaining terms or the remainder of the relevant term.
8.1.2	to resell the <i>Lot</i> by auction, private treaty or any other means on giving seven days' written notice to you of the intention to resell;	9.3	Unless the <i>Seller</i> sells the <i>Lot</i> in the course of a <i>Business</i> and the <i>Buyer</i> buys it as a <i>Consumer</i> ,	10.6	References in the <i>Contract for Sale</i> to <i>Bonhams</i> will, where appropriate, include reference to <i>Bonhams'</i> officers, employees and agents.
8.1.3	to retain possession of the <i>Lot</i> ;	9.3.1	the <i>Seller</i> will not be liable (whether in negligence, other tort, breach of contract or statutory duty or in restitution or under the Misrepresentation Act 1967, or in any other way) for any lack of conformity with, or inaccuracy, error, misdescription or omission in any <i>Description</i> of the <i>Lot</i> or any <i>Entry</i> or <i>Estimate</i> in relation to the <i>Lot</i> made by or on behalf of the <i>Seller</i> (whether made in writing, including in the <i>Catalogue</i> , or on the <i>Website</i> , or orally, or by conduct or otherwise) and whether made before or after this agreement or prior to or during the <i>Sale</i> ;	10.7	The headings used in the <i>Contract for Sale</i> are for convenience only and will not affect its interpretation.
8.1.4	to remove and store the <i>Lot</i> at your expense;	9.3.2	the <i>Seller</i> will not be liable for any loss of <i>Business</i> , <i>Business</i> profits or revenue or income or for loss of reputation or for disruption to <i>Business</i> or wasted time on the part of the <i>Buyer</i> or of the <i>Buyer's</i> management or staff or, for any indirect losses or consequential damages of any kind, irrespective in any case of the nature, volume or source of the loss or damage alleged to be suffered, and irrespective of whether the said loss or damage is caused by or claimed in respect of any negligence, other tort, breach of contract, statutory duty, restitutionary claim or otherwise;	10.8	In the <i>Contract for Sale</i> "including" means "including, without limitation".
8.1.5	to take legal proceedings against you for any sum due under the <i>Contract for Sale</i> and/or damages for breach of contract;	9.3.3	in any circumstances where the <i>Seller</i> is liable to you in respect of the <i>Lot</i> , or any act, omission, statement, or representation in respect of it, or this agreement or its performance, and whether in damages, for an indemnity or contribution or for a restitutionary remedy or in any way whatsoever, the <i>Seller's</i> liability will be limited to payment of a sum which will not exceed by way of maximum the amount of the <i>Purchase Price</i> of the <i>Lot</i> irrespective in any case of the nature, volume or source of any loss or damage alleged to be suffered or sum claimed as due, and irrespective of whether the liability arises from any negligence, other tort, breach of contract, statutory duty, bailee's duty, restitutionary claim or otherwise.	10.9	References to the singular will include reference to the plural (and vice versa) and reference to any one gender will include reference to the other genders.
8.1.6	to be paid interest on any monies due (after as well as before judgement or order) at the annual rate of 5% per annum above the base rate of National Westminster Bank Plc from time to time to be calculated on a daily basis from the date upon which such monies become payable until the date of actual payment;	9.4	Nothing set out in paragraphs 9.1 to 9.3 above will be construed as excluding or restricting (whether directly or indirectly) any person's liability or excluding or restricting any person's rights or remedies in respect of (i) fraud, or (ii) death or personal injury caused by the <i>Seller's</i> negligence (or any person under the <i>Seller's</i> control or for whom the <i>Seller</i> is legally responsible), or (iii) acts or omissions for which the <i>Seller</i> is liable under the Occupiers Liability Act 1957, or (iv) any other liability to the extent the same may not be excluded or restricted as a matter of law.	10.10	Reference to a numbered paragraph is to a paragraph of the <i>Contract for Sale</i> .
8.1.7	to repossess the <i>Lot</i> (or any part thereof) which has not become your property, and for this purpose (unless the <i>Buyer</i> buys the <i>Lot</i> as a <i>Consumer</i> from the <i>Seller</i> selling in the course of a <i>Business</i>) you hereby grant an irrevocable licence to the <i>Seller</i> by himself and to his servants or agents to enter upon all or any of your premises (with or without vehicles) during normal <i>Business</i> hours to take possession of the <i>Lot</i> or part thereof;			10.11	Save as expressly provided in paragraph 10.12 nothing in the <i>Contract for Sale</i> confers (or purports to confer) on any person who is not a party to the <i>Contract for Sale</i> any benefit conferred by, or the right to enforce any term of, the <i>Contract for Sale</i> .
8.1.8	to retain possession of any other property sold to you by the <i>Seller</i> at the <i>Sale</i> or any other auction or by private treaty until all sums due under the <i>Contract for Sale</i> shall have been paid in full in cleared funds;			10.12	Where the <i>Contract for Sale</i> confers an immunity from, and/or an exclusion or restriction of, the responsibility and/or liability of the <i>Seller</i> , it will also operate in favour and for the benefit of <i>Bonhams</i> , <i>Bonhams'</i> holding company and the subsidiaries of such holding company and the successors and assigns of <i>Bonhams</i> and of such companies and of any officer, employee and agent of <i>Bonhams</i> and such companies, each of whom will be entitled to rely on the relevant immunity and/or exclusion and/or restriction within and for the purposes of Contracts (Rights of Third Parties) Act 1999, which enables the benefit of a contract to be extended to a person who is not a party to the contract, and generally at law.
8.1.9	to retain possession of, and on seven days written notice to sell, <i>Without Reserve</i> , any of your other property in the possession of the <i>Seller</i> and/or of <i>Bonhams</i> (as bailee for the <i>Seller</i>) for any purpose (including, without limitation, other goods sold to you) and to apply any monies due to you as a result of such <i>Sale</i> in satisfaction or part satisfaction of any amounts owed to the <i>Seller</i> or to <i>Bonhams</i> ; and			11	GOVERNING LAW
8.1.10	so long as such goods remain in the possession of the <i>Seller</i> or <i>Bonhams</i> as its bailee, to rescind the contract for the <i>Sale</i> of any other goods sold to you by the <i>Seller</i> at the <i>Sale</i> or at any other auction or by private treaty and apply any monies received from you in respect of such goods in part or full satisfaction of any amounts owed to the <i>Seller</i> or to <i>Bonhams</i> by you.				All transactions to which the <i>Contract for Sale</i> applies and all connected matters will be governed by and construed in accordance with the laws of that part of the United Kingdom where the <i>Sale</i> takes place and the <i>Seller</i> and you each submit to the exclusive jurisdiction of the courts of that part of the United Kingdom, save that the <i>Seller</i> may bring proceedings against you in any other court of competent jurisdiction to the extent permitted by the laws of the relevant jurisdiction. <i>Bonhams</i> has a complaints procedure in place.
8.2	You agree to indemnify the <i>Seller</i> against all legal and other costs of enforcement, all losses and other <i>Expenses</i> and costs (including any monies payable to <i>Bonhams</i> in order to obtain the release of the <i>Lot</i>) incurred by the <i>Seller</i> (whether or not court proceedings will have been issued) as a result of <i>Bonhams</i> taking steps under this paragraph 8 on a full indemnity basis together with interest thereon (after as well as before judgement or order) at the rate specified in paragraph 8.1.6 from the date upon which the <i>Seller</i> becomes liable to pay the same until payment by you.	10	MISCELLANEOUS		
8.3	On any resale of the <i>Lot</i> under paragraph 8.1.2, the <i>Seller</i> will account to you in respect of any balance remaining from any monies received by him or on his behalf in respect of the <i>Lot</i> , after the payment of all sums due to the <i>Seller</i> and to <i>Bonhams</i> , within 28 days of receipt of such monies by him or on his behalf.	10.1	You may not assign either the benefit or burden of the <i>Contract for Sale</i> .		
		10.2	The <i>Seller's</i> failure or delay in enforcing or exercising any power or right under the <i>Contract for Sale</i> will not operate or be deemed to operate as a waiver of his rights under it except to the extent of any express waiver given to you in writing. Any such waiver will not affect the <i>Seller's</i> ability subsequently to enforce any right arising under the <i>Contract for Sale</i> .		

APPENDIX 2

BUYER'S AGREEMENT

IMPORTANT: These terms may be changed in advance of the *Sale* of the *Lot* to you, by the setting out of different terms in the *Catalogue* for the *Sale* and/or by placing an insert in the *Catalogue* and/or by notices at the *Sale* venue and/or by oral announcements before and during the *Sale* at the *Sale* venue. You should be alert to this possibility of changes and ask in advance of bidding if there have been any.

1 THE CONTRACT

- 1.1 These terms govern the contract between *Bonhams* personally and the *Buyer*, being the person to whom a *Lot* has been knocked down by the *Auctioneer*.
- 1.2 The Definitions and Glossary contained in Appendix 3 to the *Catalogue* for the *Sale* are incorporated into this agreement and a separate copy can also be provided by us on request. Where words and phrases which are defined in the List of Definitions are used in this agreement, they are printed in italics. Reference is made in this agreement to information printed in the *Notice to Bidders*, printed in the *Catalogue* for the *Sale*, and where such information is referred to it is incorporated into this agreement.
- 1.3 Except as specified in paragraph 4 of the *Notice to Bidders* the *Contract for Sale* of the *Lot* between you and the *Seller* is made on the fall of the *Auctioneer's* hammer in respect of the *Lot*, when it is knocked down to you. At that moment a separate contract is also made between you and *Bonhams* on the terms in this *Buyer's Agreement*.
- 1.4 We act as agents for the *Seller* and are not answerable or personally responsible to you for any breach of contract or other default by the *Seller*, unless *Bonhams* sells the *Lot* as principal.
- 1.5 Our personal obligations to you are governed by this agreement and we agree, subject to the terms below, to the following obligations:
- 1.5.1 we will, until the date and time specified in the *Notice to Bidders* or otherwise notified to you, store the *Lot* in accordance with paragraph 5;
- 1.5.2 subject to any power of the *Seller* or us to refuse to release the *Lot* to you, we will release the *Lot* to you in accordance with paragraph 4 once you have paid to us, in cleared funds, everything due to us and the *Seller*;
- 1.5.3 we will provide guarantees in the terms set out in paragraphs 9 and 10.
- 1.6 We do not make or give and do not agree to make or give any contractual promise, undertaking, obligation, *Guarantee*, warranty, representation of fact in relation to any *Description* of the *Lot* or any *Estimate* in relation to it, nor of the accuracy or completeness of any *Description* or *Estimate* which may have been made by us or on our behalf or by or on behalf of the *Seller* (whether made orally or in writing, including in the *Catalogue* or on *Bonhams' Website*, or by conduct, or otherwise), and whether made before or after this agreement or prior to or during the *Sale*. No such *Description* or *Estimate* is incorporated into this agreement between you and us. Any such *Description* or *Estimate*, if made by us or on our behalf, was (unless *Bonhams* itself sells the *Lot* as principal) made as agent on behalf of the *Seller*.

2 PERFORMANCE OF THE CONTRACT FOR SALE

You undertake to us personally that you will observe and comply with all your obligations and undertakings to the *Seller* under the *Contract for Sale* in respect of the *Lot*.

3 PAYMENT

- 3.1 Unless agreed in writing between you and us or as otherwise set out in the *Notice to Bidders*, you must pay to us by not later than 4.30pm on the second working day following the *Sale*:
- 3.1.1 the *Purchase Price* for the *Lot*;
- 3.1.2 a *Buyer's Premium* in accordance with the rates set out in the *Notice to Bidders* on each lot, and
- 3.1.3 if the *Lot* is marked [AP], an *Additional Premium* which is calculated and payable in accordance with the *Notice to Bidders* together with VAT on that sum if applicable so that all sums due to us are cleared funds by the seventh working day after the *Sale*.
- 3.2 You must also pay us on demand any *Expenses* payable pursuant to this agreement.
- 3.3 All payments to us must be made in the currency in which the *Sale* was conducted, using, unless otherwise agreed by us in writing, one of the methods of payment set out in the *Notice to Bidders*. Our invoices will only be addressed to the registered *Bidder* unless the *Bidder* is acting as an agent for a named principal and we have approved that arrangement, in which case we will address the invoice to the principal.
- 3.4 Unless otherwise stated in this agreement all sums payable to us will be subject to VAT at the appropriate rate and VAT will be payable by you on all such sums.
- 3.5 We may deduct and retain for our own benefit from the monies paid by you to us the *Buyer's Premium*, the *Commission* payable by the *Seller* in respect of the *Lot*, any *Expenses* and VAT and any interest earned and/or incurred until payment to the *Seller*.
- 3.6 Time will be of the essence in relation to any payment payable to us. If you do not pay the *Purchase Price*, or any other sum due to us in accordance with this paragraph 3, we will have the rights set out in paragraph 7 below.
- 3.7 Where a number of *Lots* have been knocked down to you, any monies we receive from you will be applied firstly pro-rata to pay the *Purchase Price* of each *Lot* and secondly pro-rata to pay all amounts due to *Bonhams*.

4 COLLECTION OF THE LOT

- 4.1 Subject to any power of the *Seller* or us to refuse to release the *Lot* to you, once you have paid to us, in cleared funds, everything due to the *Seller* and to us, we will release the *Lot* to you or as you may direct us in writing. The *Lot* will only be released on production of a buyer collection document, obtained from our cashier's office.
- 4.2 You must collect and remove the *Lot* at your own expense by the date and time specified in the *Notice to Bidders*, or if no date is specified, by 4.30pm on the seventh day after the *Sale*.
- 4.3 For the period referred to in paragraph 4.2, the *Lot* can be collected from the address referred to in the *Notice to Bidders* for collection on the days and times specified in the *Notice to Bidders*. Thereafter, the *Lot* may be removed elsewhere for storage and you must enquire from us as to when and where you can collect it, although this information will usually be set out in the *Notice to Bidders*.

- 4.4 If you have not collected the *Lot* by the date specified in the *Notice to Bidders*, you authorise us, acting as your agent and on your behalf, to enter into a contract (the "*Storage Contract*") with the *Storage Contractor* for the storage of the *Lot* on the then current standard terms and conditions agreed between *Bonhams* and the *Storage Contractor* (copies of which are available on request). If the *Lot* is stored at our premises storage fees at our current daily rates (currently a minimum of £3 plus VAT per *Lot* per day) will be payable from the expiry of the period referred to in paragraph 4.2. These storage fees form part of our *Expenses*.
- 4.5 Until you have paid the *Purchase Price* and any *Expenses* in full the *Lot* will either be held by us as agent on behalf of the *Seller* or held by the *Storage Contractor* as agent on behalf of the *Seller* and ourselves on the terms contained in the *Storage Contract*.
- 4.6 You undertake to comply with the terms of any *Storage Contract* and in particular to pay the charges (and all costs of moving the *Lot* into storage) due under any *Storage Contract*. You acknowledge and agree that you will not be able to collect the *Lot* from the *Storage Contractor's* premises until you have paid the *Purchase Price*, any *Expenses* and all charges due under the *Storage Contract*.
- 4.7 You will be wholly responsible for packing, handling and transport of the *Lot* on collection and for complying with all import or export regulations in connection with the *Lot*.
- 4.8 You will be wholly responsible for any removal, storage, or other charges for any *Lot* not removed in accordance with paragraph 4.2, payable at our current rates, and any *Expenses* we incur (including any charges due under the *Storage Contract*), all of which must be paid by you on demand and in any event before any collection of the *Lot* by you or on your behalf.

5 STORING THE LOT

We agree to store the *Lot* until the earlier of your removal of the *Lot* or until the time and date set out in the *Notice to Bidders*, on the Sale Information Page or at the back of the catalogue (or if no date is specified, by 4.30pm on the seventh day after the *Sale*) and, subject to paragraphs 6 and 10, to be responsible as *bailee* to you for damage to or the loss or destruction of the *Lot* (notwithstanding that it is not your property before payment of the *Purchase Price*). If you do not collect the *Lot* before the time and date set out in the *Notice to Bidders* (or if no date is specified, by 4.30pm on the seventh day after the *Sale*) we may remove the *Lot* to another location, the details of which will usually be set out in the relevant section of the *Catalogue*. If you have not paid for the *Lot* in accordance with paragraph 3, and the *Lot* is moved to any third party's premises, the *Lot* will be held by such third party strictly to *Bonhams'* order and we will retain our lien over the *Lot* until we have been paid in full in accordance with paragraph 3.

6 RESPONSIBILITY FOR THE LOT

- 6.1 Only on the payment of the *Purchase Price* to us will title in the *Lot* pass to you. However under the *Contract for Sale*, the risk in the *Lot* passed to you when it was knocked down to you.
- 6.2 You are advised to obtain insurance in respect of the *Lot* as soon as possible after the *Sale*.

7	FAILURE TO PAY OR TO REMOVE THE LOT AND PART PAYMENTS		
7.1	If all sums payable to us are not so paid in full at the time they are due and/or the <i>Lot</i> is not removed in accordance with this agreement, we will without further notice to you be entitled to exercise one or more of the following rights (without prejudice to any rights we may exercise on behalf of the <i>Seller</i>):	7.3	If you pay us only part of the sums due to us such payment shall be applied firstly to the <i>Purchase Price</i> of the <i>Lot</i> (or where you have purchased more than one <i>Lot</i> pro-rata towards the <i>Purchase Price</i> of each <i>Lot</i>) and secondly to the <i>Buyer's Premium</i> (or where you have purchased more than one <i>Lot</i> pro-rata to the <i>Buyer's Premium</i> on each <i>Lot</i>) and thirdly to any other sums due to us.
7.1.1	to terminate this agreement immediately for your breach of contract;	7.4	We will account to you in respect of any balance we hold remaining from any monies received by us in respect of any <i>Sale</i> of the <i>Lot</i> under our rights under this paragraph 7 after the payment of all sums due to us and/or the <i>Seller</i> within 28 days of receipt by us of all such sums paid to us.
7.1.2	to retain possession of the <i>Lot</i> ;		
7.1.3	to remove, and/or store the <i>Lot</i> at your expense;		
7.1.4	to take legal proceedings against you for payment of any sums payable to us by you (including the <i>Purchase Price</i>) and/or damages for breach of contract;	8	CLAIMS BY OTHER PERSONS IN RESPECT OF THE LOT
7.1.5	to be paid interest on any monies due to us (after as well as before judgement or order) at the annual rate of 5% per annum above the base lending rate of National Westminster Bank Plc from time to time to be calculated on a daily basis from the date upon which such monies become payable until the date of actual payment;	8.1	Whenever it becomes apparent to us that the <i>Lot</i> is the subject of a claim by someone other than you and other than the <i>Seller</i> (or that such a claim can reasonably be expected to be made), we may, at our absolute discretion, deal with the <i>Lot</i> in any manner which appears to us to recognise the legitimate interests of ourselves and the other parties involved and lawfully to protect our position and our legitimate interests. Without prejudice to the generality of the discretion and by way of example, we may:
7.1.6	to repossess the <i>Lot</i> (or any part thereof) which has not become your property, and for this purpose (unless you buy the <i>Lot</i> as a <i>Consumer</i>) you hereby grant an irrevocable licence to us, by ourselves, our servants or agents, to enter upon all or any of your premises (with or without vehicles) during normal business hours to take possession of any <i>Lot</i> or part thereof;	8.1.1	retain the <i>Lot</i> to investigate any question raised or reasonably expected by us to be raised in relation to the <i>Lot</i> ; and/or
7.1.7	to sell the <i>Lot Without Reserve</i> by auction, private treaty or any other means on giving you three months' written notice of our intention to do so;	8.1.2	deliver the <i>Lot</i> to a person other than you; and/or
7.1.8	to retain possession of any of your other property in our possession for any purpose (including, without limitation, other goods sold to you or with us for <i>Sale</i>) until all sums due to us have been paid in full;	8.1.3	commence interpleader proceedings or seek any other order of any court, mediator, arbitrator or government body; and/or
7.1.9	to apply any monies received from you for any purpose whether at the time of your default or at any time thereafter in payment or part payment of any sums due to us by you under this agreement;	8.1.4	require an indemnity and/or security from you in return for pursuing a course of action agreed to by you.
7.1.10	on three months' written notice to sell, <i>Without Reserve</i> , any of your other property in our possession or under our control for any purpose (including other goods sold to you or with us for <i>Sale</i>) and to apply any monies due to you as a result of such <i>Sale</i> in payment or part payment of any amounts owed to us;	8.2	The discretion referred to in paragraph 8.1:
7.1.11	refuse to allow you to register for a future <i>Sale</i> or to reject a bid from you at any future <i>Sale</i> or to require you to pay a deposit before any bid is accepted by us at any future <i>Sale</i> in which case we will be entitled to apply such deposit in payment or part payment, as the case may be, of the <i>Purchase Price</i> of any <i>Lot</i> of which you are the <i>Buyer</i> .	8.2.1	may be exercised at any time during which we have actual or constructive possession of the <i>Lot</i> , or at any time after such possession, where the cessation of such possession has occurred by reason of any decision, order or ruling of any court, mediator, arbitrator or government body; and
7.2	You agree to indemnify us against all legal and other costs, all losses and all other <i>Expenses</i> (whether or not court proceedings will have been issued) incurred by us as a result of our taking steps under this paragraph 7 on a full indemnity basis together with interest thereon (after as well as before judgement or order) at the rate specified in paragraph 7.1.5 from the date upon which we become liable to pay the same until payment by you.	8.2.2	will not be exercised unless we believe that there exists a serious prospect of a good arguable case in favour of the claim.
		9	FORGERIES
		9.1	We undertake a personal responsibility for any <i>Forgery</i> in accordance with the terms of this paragraph 9.
		9.2	Paragraph 9 applies only if:
		9.2.1	your name appears as the named person to whom the original invoice was made out by us in respect of the <i>Lot</i> and that invoice has been paid; and
		9.2.2	you notify us in writing as soon as reasonably practicable after you have become aware that the <i>Lot</i> is or may be a <i>Forgery</i> , and in any event within one year after the <i>Sale</i> , that the <i>Lot</i> is a <i>Forgery</i> ; and
		9.2.3	within one month after such notification has been given, you return the <i>Lot</i> to us in the same condition as it was at the time of the <i>Sale</i> , accompanied by written evidence that the <i>Lot</i> is a <i>Forgery</i> and details of the <i>Sale</i> and <i>Lot</i> number sufficient to identify the <i>Lot</i> .
		9.3	Paragraph 9 will not apply in respect of a <i>Forgery</i> if:
		9.3.1	the <i>Entry</i> in relation to the <i>Lot</i> contained in the <i>Catalogue</i> reflected the then accepted general opinion of scholars and experts or fairly indicated that there was a conflict of such opinion or reflected the then current opinion of an expert acknowledged to be a leading expert in the relevant field; or
		9.3.2	it can be established that the <i>Lot</i> is a <i>Forgery</i> only by means of a process not generally accepted for use until after the date on which the <i>Catalogue</i> was published or by means of a process which it was unreasonable in all the circumstances for us to have employed.
		9.4	You authorise us to carry out such processes and tests on the <i>Lot</i> as we in our absolute discretion consider necessary to satisfy ourselves that the <i>Lot</i> is or is not a <i>Forgery</i> .
		9.5	If we are satisfied that a <i>Lot</i> is a <i>Forgery</i> we will (as principal) purchase the <i>Lot</i> from you and you will transfer the title to the <i>Lot</i> in question to us, with full title guarantee, free from any liens, charges, encumbrances and adverse claims, in accordance with the provisions of Sections 12(1) and 12(2) of the Sale of Goods Act 1979 and we will pay to you an amount equal to the sum of the <i>Purchase Price</i> , <i>Buyer's Premium</i> , <i>VAT</i> and <i>Expenses</i> paid by you in respect of the <i>Lot</i> .
		9.6	The benefit of paragraph 9 is personal to, and incapable of assignment by, you.
		9.7	If you sell or otherwise dispose of your interest in the <i>Lot</i> , all rights and benefits under this paragraph will cease.
		9.8	Paragraph 9 does not apply to a <i>Lot</i> made up of or including a Chinese painting or Chinese paintings, a motor vehicle or motor vehicles, a <i>Stamp</i> or <i>Stamps</i> or a <i>Book</i> or <i>Books</i> .
		10	OUR LIABILITY
		10.1	We will not be liable whether in negligence, other tort, breach of contract or statutory duty or in restitution or under the Misrepresentation Act 1967 or in any other way for lack of conformity with or any inaccuracy, error, misdescription or omission in any <i>Description</i> of the <i>Lot</i> or any <i>Entry</i> or <i>Estimate</i> in respect of it, made by us or on our behalf or by or on behalf of the <i>Seller</i> (whether made in writing, including in the <i>Catalogue</i> , or on the <i>Bonhams' Website</i> , or orally, or by conduct or otherwise) and whether made before or after this agreement or prior to or during the <i>Sale</i> .
		10.2	Our duty to you while the <i>Lot</i> is at your risk and/or your property and in our custody and/or control is to exercise reasonable care in relation to it, but we will not be responsible for damage to the <i>Lot</i> or to other persons or things caused by:
		10.2.1	handling the <i>Lot</i> if it was affected at the time of <i>Sale</i> to you by woodworm and any damage is caused as a result of it being affected by woodworm; or
		10.2.2	changes in atmospheric pressure; nor will we be liable for:
		10.2.3	damage to tension stringed musical instruments; or
		10.2.4	damage to gilded picture frames, plaster picture frames or picture frame glass; and if the <i>Lot</i> is or becomes dangerous, we may dispose of it without notice to you in advance in any manner we think fit and we will be under no liability to you for doing so.

10.3.1 We will not be liable to you for any loss of *Business*, *Business* profits, revenue or income or for loss of *Business* reputation or for disruption to *Business* or wasted time on the part of the *Buyer's* management or staff or, if you are buying the *Lot* in the course of a *Business*, for any indirect losses or consequential damages of any kind, irrespective in any case of the nature, volume or source of the loss or damage alleged to be suffered, and irrespective of whether the said loss or damage is caused by or claimed in respect of any negligence, other tort, breach of contract, statutory duty, bailee's duty, a restitutionary claim or otherwise.

10.3.2 Unless you buy the *Lot* as a *Consumer*, in any circumstances where we are liable to you in respect of a *Lot*, or any act, omission, statement, representation in respect of it, or this agreement or its performance, and whether in damages, for an indemnity or contribution or for a restitutionary remedy or in any way whatsoever, our liability will be limited to payment of a sum which will not exceed by way of maximum the amount of the *Purchase Price* of the *Lot* plus *Buyer's Premium* (less any sum you may be entitled to recover from the *Seller*) irrespective in any case of the nature, volume or source of any loss or damage alleged to be suffered or sum claimed as due, and irrespective of whether the liability arises from negligence, other tort, breach of contract, statutory duty, bailee's duty, a restitutionary claim or otherwise.

You may wish to protect yourself against loss by obtaining insurance.

10.4 Nothing set out above will be construed as excluding or restricting (whether directly or indirectly) any person's liability or excluding or restricting any person's rights or remedies in respect of (i) fraud, or (ii) death or personal injury caused by our negligence (or any person under our control or for whom we are legally responsible), or (iii) acts or omissions for which we are liable under the Occupiers Liability Act 1957, or (iv) any other liability to the extent the same may not be excluded or restricted as a matter of law, or (v) under our undertaking in paragraph 9 of these conditions.

11 BOOKS MISSING TEXT OR ILLUSTRATIONS

Where the *Lot* is made up wholly of a *Book* or *Books* and any *Book* does not contain text or illustrations (in either case referred to as a "non-conforming *Lot*"), we undertake a personal responsibility for such a non-conforming *Lot* in accordance with the terms of this paragraph, if:

the original invoice was made out by us to you in respect of the *Lot* and that invoice has been paid; and

you notify us in writing as soon as reasonably practicable after you have become aware that the *Lot* is or may be a non-conforming *Lot*, and in any event within 20 days after the *Sale* (or such longer period as we may agree in writing) that the *Lot* is a non-conforming *Lot*; and

within 20 days of the date of the relevant *Sale* (or such longer period as we may agree in writing) you return the *Lot* to us in the same condition as it was at the time of the *Sale*, accompanied by written evidence that the *Lot* is a non-conforming *Lot* and details of the *Sale* and *Lot* number sufficient to identify the *Lot*.

but not if:

the *Entry* in the *Catalogue* in respect of the *Lot* indicates that the rights given by this paragraph do not apply to it; or

the *Entry* in the *Catalogue* in respect of the *Lot* reflected the then accepted general opinion of scholars and experts or fairly indicated that there was a conflict of such opinion; or

it can be established that the *Lot* is a non-conforming *Lot* only by means of a process not generally accepted for use until after the date on which the *Catalogue* was published or by means of a process which it was unreasonable in all the circumstances for us to have employed; or

the *Lot* comprises atlases, maps, autographs, manuscripts, extra illustrated books, music or periodical publications; or

the *Lot* was listed in the *Catalogue* under "collections" or "collections and various" or the *Lot* was stated in the *Catalogue* to comprise or contain a collection, issue or *Books* which are undescribed or the missing text or illustrations are referred to or the relevant parts of the *Book* contain blanks, half titles or advertisements.

If we are reasonably satisfied that a *Lot* is a non-conforming *Lot*, we will (as principal) purchase the *Lot* from you and you will transfer the title to the *Lot* in question to us, with full title guarantee, free from any liens, charges, encumbrances and adverse claims and we will pay to you an amount equal to the sum of the *Purchase Price* and *Buyer's Premium* paid by you in respect of the *Lot*.

The benefit of paragraph 10 is personal to, and incapable of assignment by, you and if you sell or otherwise dispose of your interest in the *Lot*, all rights and benefits under this paragraph will cease.

12 MISCELLANEOUS

12.1 You may not assign either the benefit or burden of this agreement.

12.2 Our failure or delay in enforcing or exercising any power or right under this agreement will not operate or be deemed to operate as a waiver of our rights under it except to the extent of any express waiver given to you in writing. Any such waiver will not affect our ability subsequently to enforce any right arising under this agreement.

12.3 If either party to this agreement is prevented from performing that party's respective obligations under this agreement by circumstances beyond its reasonable control or if performance of its obligations would by reason of such circumstances give rise to a significantly increased financial cost to it, that party will not, for so long as such circumstances prevail, be required to perform such obligations. This paragraph does not apply to the obligations imposed on you by paragraph 3.

12.4 Any notice or other communication to be given under this agreement must be in writing and may be delivered by hand or sent by first class post or air mail or fax transmission (if to *Bonhams* marked for the attention of the Company Secretary), to the address or fax number of the relevant party given in the *Contract Form* (unless notice of any change of address is given in writing). It is the responsibility of the sender of the notice or communication to ensure that it is received in a legible form within any applicable time period.

12.5 If any term or any part of any term of this agreement is held to be unenforceable or invalid, such unenforceability or invalidity will not affect the enforceability and validity of the remaining terms or the remainder of the relevant term.

12.6 References in this agreement to *Bonhams* will, where appropriate, include reference to *Bonhams'* officers, employees and agents.

12.7 The headings used in this agreement are for convenience only and will not affect its interpretation.

12.8 In this agreement "including" means "including, without limitation".

12.9 References to the singular will include reference to the plural (and vice versa) and reference to any one gender will include reference to the other genders.

12.10 Reference to a numbered paragraph is to a paragraph of this agreement.

12.11 Save as expressly provided in paragraph 12.12 nothing in this agreement confers (or purports to confer) on any person who is not a party to this agreement any benefit conferred by, or the right to enforce any term of, this agreement.

12.12 Where this agreement confers an immunity from, and/or an exclusion or restriction of, the responsibility and/or liability of *Bonhams*, it will also operate in favour and for the benefit of *Bonhams'* holding company and the subsidiaries of such holding company and the successors and assigns of *Bonhams* and of such companies and of any officer, employee and agent of *Bonhams* and such companies, each of whom will be entitled to rely on the relevant immunity and/or exclusion and/or restriction within and for the purposes of Contracts (Rights of Third Parties) Act 1999, which enables the benefit of a contract to be extended to a person who is not a party to the contract, and generally at law.

13 GOVERNING LAW

All transactions to which this agreement applies and all connected matters will be governed by and construed in accordance with the laws of that part of the United Kingdom where the *Sale* takes (or is to take) place and we and you each submit to the exclusive jurisdiction of the courts of that part of the United Kingdom, save that we may bring proceedings against you in any other court of competent jurisdiction to the extent permitted by the laws of the relevant jurisdiction. *Bonhams* has a complaints procedure in place.

DATA PROTECTION – USE OF YOUR INFORMATION

Where we obtain any personal information about you, we shall only use it in accordance with the terms of our Privacy Policy (subject to any additional specific consent(s) you may have given at the time your information was disclosed). A copy of our Privacy Policy can be found on our *Website* www.bonhams.com or requested by post from Customer Services Department, 101 New Bond Street, London W1S 1SR, United Kingdom or by email from info@bonhams.com.

APPENDIX 3

DEFINITIONS AND GLOSSARY

Where these Definitions and Glossary are incorporated, the following words and phrases used have (unless the context otherwise requires) the meanings given to them below. The Glossary is to assist you to understand words and phrases which have a specific legal meaning with which you may not be familiar.

LIST OF DEFINITIONS

"**Additional Premium**" a premium, calculated in accordance with the *Notice to Bidders*, to cover *Bonhams'* Expenses relating to the payment of royalties under the Artists Resale Right Regulations 2006 which is payable by the *Buyer* to *Bonhams* on any *Lot* marked [AR] which sells for a *Hammer Price* which together with the *Buyer's Premium* (but excluding any VAT) equals or exceeds 1000 euros (converted into the currency of the *Sale* using the European Central Bank Reference rate prevailing on the date of the *Sale*).
"**Auctioneer**" the representative of *Bonhams* conducting the *Sale*.

"Bidder" a person who has completed a *Bidding Form*.

"Bidding Form" our Bidding Registration Form, our Absentee Bidding Form or our Telephone Bidding Form.

"Bonhams" Bonhams 1793 Limited or its successors or assigns. *Bonhams* is also referred to in the *Buyer's Agreement*, the Conditions of Business and the *Notice to Bidders* by the words "we", "us" and "our".

"Book" a printed *Book* offered for *Sale* at a specialist *Book Sale*.

"Business" includes any trade, *Business* and profession.

"Buyer" the person to whom a *Lot* is knocked down by the *Auctioneer*. The *Buyer* is also referred to in the *Contract for Sale* and the *Buyer's Agreement* by the words "you" and "your".

"Buyer's Agreement" the contract entered into by *Bonhams* with the *Buyer* (see Appendix 2 in the *Catalogue*).

"Buyer's Premium" the sum calculated on the *Hammer Price* at the rates stated in the *Notice to Bidders*.

"Catalogue" the *Catalogue* relating to the relevant *Sale*, including any representation of the *Catalogue* published on our *Website*.

"Commission" the *Commission* payable by the *Seller* to *Bonhams* calculated at the rates stated in the *Contract Form*.

"Condition Report" a report on the physical condition of a *Lot* provided to a *Bidder* or potential *Bidder* by *Bonhams* on behalf of the *Seller*.

"Conditions of Sale" the *Notice to Bidders*, *Contract for Sale*, *Buyer's Agreement* and Definitions and Glossary.

"Consignment Fee" a fee payable to *Bonhams* by the *Seller* calculated at rates set out in the Conditions of Business.

"Consumer" a natural person who is acting for the relevant purpose outside his trade, *Business* or profession.

"Contract Form" the *Contract Form*, or vehicle *Entry* form, as applicable, signed by or on behalf of the *Seller* listing the *Lots* to be offered for *Sale* by *Bonhams*.

"Contract for Sale" the *Sale* contract entered into by the *Seller* with the *Buyer* (see Appendix 1 in the *Catalogue*).

"Contractual Description" the only *Description* of the *Lot* (being that part of the *Entry* about the *Lot* in the *Catalogue* which is in bold letters, any photograph (except for the colour) and the contents of any *Condition Report*) to which the *Seller* undertakes in the *Contract for Sale* the *Lot* corresponds.

"Description" any statement or representation in any way descriptive of the *Lot*, including any statement or representation relating to its authorship, attribution, condition, provenance, authenticity, style, period, age, suitability, quality, origin, value, estimated selling price (including the *Hammer Price*).

"Entry" a written statement in the *Catalogue* identifying the *Lot* and its *Lot* number which may contain a *Description* and illustration(s) relating to the *Lot*.

"Estimate" a statement of our opinion of the range within which the hammer is likely to fall.

"Expenses" charges and *Expenses* paid or payable by *Bonhams* in respect of the *Lot* including legal *Expenses*, banking charges and *Expenses* incurred as a result of an electronic transfer of money, charges and *Expenses* for loss and damage cover, insurance, *Catalogue* and other reproductions and illustrations, any customs duties, advertising, packing or shipping costs, reproductions rights' fees, taxes, levies, costs of testing, searches or enquiries, preparation of the *Lot* for *Sale*, storage charges, removal charges, removal charges or costs of collection from the *Seller* as the *Seller's* agents or from a defaulting *Buyer*, plus *VAT* if applicable.

"Forgery" an imitation intended by the maker or any other person to deceive as to authorship, attribution, origin, authenticity, style, date, age, period, provenance, culture, source or composition, which at the date of the *Sale* had a value materially less than it would have had if the *Lot* had not been such an imitation, and which is not stated to be such an imitation in any description of the *Lot*. A *Lot* will not be a *Forgery* by reason of any damage to, and/or restoration and/or modification work (including repainting or over painting) having been carried out on the *Lot*, where that damage, restoration or modification work (as the case may be) does not substantially affect the identity of the *Lot* as one conforming to the *Description* of the *Lot*.

"Guarantee" the obligation undertaken personally by *Bonhams* to the *Buyer* in respect of any *Forgery* and, in the case of specialist *Stamp Sales* and/or specialist *Book Sales*, a *Lot* made up of a *Stamp* or *Stamps* or a *Book* or *Books* as set out in the *Buyer's Agreement*.

"Hammer Price" the price in the currency in which the *Sale* is conducted at which a *Lot* is knocked down by the *Auctioneer*.

"Loss and Damage Warranty" means the warranty described in paragraph 8.2 of the Conditions of Business.

"Loss and Damage Warranty Fee" means the fee described in paragraph 8.2.3 of the Conditions of Business.

"Lot" any item consigned to *Bonhams* with a view to its *Sale* at auction or by private treaty (and reference to any *Lot* will include, unless the context otherwise requires, reference to individual items comprised in a group of two or more items offered for *Sale* as one *Lot*).

"Motoring Catalogue Fee" a fee payable by the *Seller* to *Bonhams* in consideration of the additional work undertaken by *Bonhams* in respect of the cataloguing of motor vehicles and in respect of the promotion of *Sales* of motor vehicles.

"New Bond Street" means *Bonhams'* saleroom at 101 New Bond Street, London W1S 1SR.

"Notional Charges" the amount of *Commission* and *VAT* which would have been payable if the *Lot* had been sold at the *Notional Price*.

"Notional Fee" the sum on which the *Consignment Fee* payable to *Bonhams* by the *Seller* is based and which is calculated according to the formula set out in the Conditions of Business.

"Notional Price" the latest in time of the average of the high and low *Estimates* given by us to you or stated in the *Catalogue* or, if no such *Estimates* have been given or stated, the *Reserve* applicable to the *Lot*.

"Notice to Bidders" the notice printed at the back or front of our *Catalogues*.

"Purchase Price" the aggregate of the *Hammer Price* and *VAT* on the *Hammer Price* (where applicable), the *Buyer's Premium* and *VAT* on the *Buyer's Premium* and any *Expenses*.

"Reserve" the minimum price at which a *Lot* may be sold (whether at auction or by private treaty).

"Sale" the auction *Sale* at which a *Lot* is to be offered for *Sale* by *Bonhams*.

"Sale Proceeds" the net amount due to the *Seller* from the *Sale* of a *Lot*, being the *Hammer Price* less the *Commission*, any *VAT* chargeable thereon, *Expenses* and any other amount due to us in whatever capacity and howsoever arising.

"Seller" the person who offers the *Lot* for *Sale* named on the *Contract Form*. Where the person so named identifies on the form another person as acting as his agent, or where the person named on the *Contract Form* acts as an agent for a principal (whether such agency is disclosed to *Bonhams* or not), "*Seller*" includes both the agent and the principal who shall be jointly and severally liable as such. The *Seller* is also referred to in the Conditions of Business by the words "you" and "your".

"Specialist Examination" a visual examination of a *Lot* by a specialist on the *Lot*.

"Stamp" means a postage *Stamp* offered for *Sale* at a Specialist *Stamp Sale*.

"Standard Examination" a visual examination of a *Lot* by a non-specialist member of *Bonhams'* staff.

"Storage Contract" means the contract described in paragraph 8.3.3 of the Conditions of Business or paragraph 4.4 of the *Buyer's Agreement* (as appropriate).

"Storage Contractor" means the company identified as such in the *Catalogue*.

"Terrorism" means any act or threatened act of terrorism, whether any person is acting alone or on behalf of or in connection with any organisation(s) and/or government(s), committed for political, religious or ideological or similar purposes including, but not limited to, the intention to influence any government and/or put the public or any section of the public into fear.

"Trust Account" the bank account of *Bonhams* into which all sums received in respect of the *Purchase Price* of any *Lot* will be paid, such account to be a distinct and separate account to *Bonhams'* normal business bank account.

"VAT" value added tax at the prevailing rate at the date of the *Sale* in the United Kingdom.

"Website" *Bonhams Website* at www.bonhams.com

"Withdrawal Notice" the *Seller's* written notice to *Bonhams* revoking *Bonhams'* instructions to sell a *Lot*.

"Without Reserve" where there is no minimum price at which a *Lot* may be sold (whether at auction or by private treaty).

GLOSSARY

The following expressions have specific legal meanings with which you may not be familiar. The following glossary is intended to give you an understanding of those expressions but is not intended to limit their legal meanings:

"artist's resale right": the right of the creator of a work of art to receive a payment on *Sales* of that work subsequent to the original *Sale* of that work by the creator of it as set out in the Artists Resale Right Regulations 2006.

"bailee": a person to whom goods are entrusted.

"indemnity": an obligation to put the person who has the benefit of the indemnity in the same position in which he would have been, had the circumstances giving rise to the indemnity not arisen and the expression "indemnity" is construed accordingly.

"interpleader proceedings": proceedings in the Courts to determine ownership or rights over a *Lot*.

"knocked down": when a *Lot* is sold to a *Bidder*, indicated by the fall of the hammer at the *Sale*.

"lien": a right for the person who has possession of the *Lot* to retain possession of it.

"risk": the possibility that a *Lot* may be lost, damaged, destroyed, stolen, or deteriorate in condition or value.

"title": the legal and equitable right to the ownership of a *Lot*.

"tort": a legal wrong done to someone to whom the wrong doer has a duty of care.

SALE OF GOODS ACT 1979

The following is an extract from the Sale of Goods Act 1979:

"Section 12 Implied terms about title, etc

- (1) In a contract of sale, other than one to which subsection (3) below applies, there is an implied term on the part of the seller that in the case of a sale he has a right to sell the goods, and in the case of an agreement to sell he will have such a right at the time when the property is to pass.
- (2) In a contract of sale, other than one to which subsection (3) below applies, there is also an implied term that-
 - (a) the goods are free, and will remain free until the time when the property is to pass, from any charge or encumbrance not disclosed or known to the buyer before the contract is made, and
 - (b) the buyer will enjoy quiet possession of the goods except in so far as it may be disturbed by the owner or other person entitled to the benefit of any charge or encumbrance so disclosed or known.
- (3) This subsection applies to a contract of sale in the case of which there appears from the contract or is to be inferred from its circumstances an intention that the seller should transfer only such title as he or a third person may have.
- (4) In a contract to which subsection (3) above applies there is an implied term that all charges or encumbrances known to the seller and not known to the buyer have been disclosed to the buyer before the contract is made.
- (5) In a contract to which subsection (3) above applies there is also an implied term that none of the following will disturb the buyer's quiet possession of the goods, namely:
 - (a) the seller;
 - (b) in a case where the parties to the contract intend that the seller should transfer only such title as a third person may have, that person;
 - (c) anyone claiming through or under the seller or that third person otherwise than under a charge or encumbrance disclosed or known to the buyer before the contract is made.
- (5A) As regards England and Wales and Northern Ireland, the term implied by subsection (1) above is a condition and the terms implied by subsections (2), (4) and (5) above are warranties."

Bonhams Specialist Departments

To e-mail any of the below use the first name dot second name @bonhams.com eg. charles.obrien@bonhams.com

19th Century Paintings

UK
Charles O' Brien
+44 20 7468 8360
U.S.A
Madalina Lazen
+1 212 644 9108

20th Century British Art

Matthew Bradbury
+44 20 7468 8295

Aboriginal Art

Francesca Cavazzini
+61 2 8412 2222

African Modern &

Contemporary Art
Giles Peppiatt
+ 44 20 7468 8355

African, Oceanic & Pre-Columbian Art

U.S.A
Fredric Backlar
+1 323 436 5416

American Paintings

Liz Goodridge
+1 917 206 1621

Antiquities

Francesca Hickin
+44 20 7468 8226

Antique Arms & Armour

UK
David Williams
+44 20 7393 3807
U.S.A
James Ferrell
+1 415 503 3332

Art Collections, Estates & Valuations

Harvey Cammell
+44 (0) 20 7468 8340

Art Nouveau & Decorative Art & Design

UK
Mark Oliver
+44 20 7393 3856
U.S.A
Benjamin Walker
+1 212 710 1306
Dan Tolson
+1 917 206 1611

Australian Art

Merryn Schriever
+61 2 8412 2222
Alex Clark
+61 3 8640 4088

Australian Colonial Furniture and Australiana

+61 2 8412 2222

Books, Maps & Manuscripts

UK
Matthew Haley
+44 20 7393 3817
U.S.A
Catherine Williamson
+1 323 436 5442

British & European Glass

UK
John Sandon
+44 20 7468 8244

British Ceramics

UK
John Sandon
+44 20 7468 8244

California & American Paintings

Scot Levitt
+1 323 436 5425

Carpets

UK
Helena Gumley-Mason
+44 20 8393 2615
U.S.A
Celeste Smith
+415 503 3214

Chinese & Asian Art

UK
Asaph Hyman
+44 20 7468 5888
U.S.A
Dessa Goddard
+1 415 503 3333
HONG KONG
Xibo Wang
+852 3607 0010
AUSTRALIA
Yvett Klein
+61 2 8412 2231

Clocks

UK
James Stratton
+44 20 7468 8364
U.S.A
Jonathan Snellenburg
+1 212 461 6530

Coins & Medals

UK
John Millensted
+44 20 7393 3914
U.S.A
Paul Song
+1 323 436 5455

Contemporary Art

UK
Ralph Taylor
+44 20 7447 7403
U.S.A
Jeremy Goldsmith
+1 917 206 1656

Entertainment Memorabilia

UK
Katherine Schofield
+44 20 7393 3871
U.S.A
Catherine Williamson
+1 323 436 5442

European Ceramics

UK
Sebastian Kuhn
+44 20 7468 8384
U.S.A
+1 415 503 3326

Furniture

UK
Thomas Moore
+44 20 8963 2816
U.S.A
Andrew Jones
+1 415 503 3413

European Sculptures & Works of Art

UK
Michael Lake
+44 20 8963 6813

Greek Art

Anastasia Orfanidou
+44 20 7468 8356

Golf Sporting Memorabilia

Kevin McGimpsey
+44 131 240 2296
Hamish Wilson
+44 131 240 0916

Irish Art

Penny Day
+44 20 7468 8366

Impressionist & Modern Art

UK
India Phillips
+44 20 7468 8328
U.S.A
Nathania Nisonson
+1 917 206 1617

Indian, Himalayan & Southeast Asian Art

H.K.
Edward Wilkinson
+852 2918 4321
U.S.A
Mark Rasmussen
+1 917 206 1688

Islamic & Indian Art

Oliver White
+44 20 7468 8303

Japanese Art

UK
Suzannah Yip
+44 20 7468 8368
U.S.A
Jeff Olson
+1 212 461 6516

Jewellery

UK
Jean Ghika
+44 20 7468 8282
U.S.A
Caroline Morrissey
+1 212 644 9046
HONG KONG
Graeme Thompson
+852 3607 0006

Marine Art

UK
Veronique Scorer
+44 20 7393 3962

Mechanical Music

Jon Baddeley
+44 20 7393 3872

Modern, Contemporary & Latin American Art

U.S.A
Alexis Chompaisal
+1 323 436 5469

Modern & Contemporary Middle Eastern Art

Nima Sagharchi
+44 20 7468 8342

Modern & Contemporary South Asian Art

Tahmina Ghaffar
+44 207 468 8382

Modern Design

Gareth Williams
+44 20 7468 5879

Motor Cars

UK
Tim Schofield
+44 20 7468 5804
U.S.A
Mark Osborne
+1 415 503 3353
EUROPE
Philip Kantor
+32 476 879 471

Automobilia

UK
Toby Wilson
+44 20 8963 2842
Adrian Pipiros
+44 20 8963 2840

Motorcycles

Ben Walker
+44 20 8963 2819

Native American Art

Ingmars Lindbergs
+1 415 503 3393

Natural History

U.S.A
Claudia Florian
+1 323 436 5437

Old Master Pictures

UK
Andrew McKenzie
+44 20 7468 8261
U.S.A
Mark Fisher
+1 323 436 5488

Orientalist Art

Charles O'Brien
+44 20 7468 8360

Photography

U.S.A
Laura Paterson
+1 917 206 1653

Prints and Multiples

UK
Lucia Tro Santafe
+44 20 7468 8262
U.S.A
Morisa Rosenberg
+1 323 447 9374

Russian Art

UK
Daria Khristova
+44 20 7468 8334
U.S.A
Yelena Harbick
+1 212 644 9136

Scientific Instruments

Jon Baddeley
+44 20 7393 3872
U.S.A.
Jonathan Snellenburg
+1 212 461 6530

Scottish Pictures

Chris Brickley
+44 131 240 2297

Silver & Gold Boxes

UK
Ellis Finch
+44 20 7393 3973
U.S.A
Aileen Ward
+1 323 436 5463

South African Art

Giles Peppiatt
+44 20 7468 8355

Sporting Guns

Patrick Hawes
+44 20 7393 3815

Travel Pictures
Veronique Scorer
+44 20 7393 3962

Urban Art

Gareth Williams
+44 20 7468 5879

Watches & Wristwatches

UK
Jonathan Darracott
+44 20 7447 7412
U.S.A.
Jonathan Snellenburg
+1 212 461 6530
H.K.
Tim Bourne
+852 3607 0021

Whisky

UK
Martin Green
+44 131 225 2266
HONG KONG
Daniel Lam
+852 2918 4321

Wine

UK
Richard Harvey
+44 20 7468 5811
U.S.A
Erin McGrath
+1 415 503 3319
HONG KONG
Daniel Lam
+852 2918 4321

UNITED KINGDOM

London
101 New Bond Street ●
London W1S 1SR
+44 20 7447 7447
+44 20 7447 7400 fax

Montpelier Street ●
London SW7 1HH
+44 20 7393 3900
+44 20 7393 3905 fax

South East England

Guildford
Millmead,
Guildford,
Surrey GU2 4BE
+44 1483 504 030
+44 1483 450 205 fax

Isle of Wight

+44 1273 220 000

Representative:
Brighton & Hove
Tim Squire-Sanders
+44 1273 220 000

West Sussex

+44 (0) 1273 220 000

South West England

Bath
Queen Square House
Charlotte Street
Bath BA1 2LL
+44 1225 788 988
+44 1225 446 675 fax

Cornwall – Truro

36 Lemon Street
Truro
Cornwall
TR1 2NR
+44 1872 250 170
+44 1872 250 179 fax

Exeter

The Lodge
Southernhay West Exeter,
Devon
EX1 1JG
+44 1392 425 264
+44 1392 494 561 fax

Tetbury

Eight Bells House
14 Church Street
Tetbury
Gloucestershire
GL8 8JG
+44 1666 502 200
+44 1666 505 107 fax

Representatives:

Dorset
Bill Allan
+44 1935 815 271

East Anglia and Bury St. Edmunds

Michael Steel
+44 1284 716 190

Norfolk

The Market Place
Reepham
Norfolk NR10 4JJ
+44 1603 871 443
+44 1603 872 973 fax

Midlands

Knowle

The Old House
Station Road
Knowle, Solihull
West Midlands
B93 0HT
+44 1564 776 151
+44 1564 778 069 fax

Oxford

Banbury Road
Shipton on Cherwell
Kidlington OX5 1JH
+44 1865 853 640
+44 1865 372 722 fax

Yorkshire & North East England

Leeds

The West Wing
Bowcliffe Hall
Bramham
Leeds
LS23 6LP
+44 113 234 5755
+44 113 244 3910 fax

North West England

Chester

2 St Johns Court,
Vicars Lane,
Chester,
CH1 1QE
+44 1244 313 936
+44 1244 340 028 fax

Manchester

The Stables
213 Ashley Road
Hale WA15 9TB
+44 161 927 3822
+44 161 927 3824 fax

Channel Islands

Jersey

La Chasse
La Rue de la Vallee
St Mary
Jersey JE3 3DL
+44 1534 722 441
+44 1534 759 354 fax

Representative:

Guernsey
+44 1481 722 448

Scotland

Edinburgh ●

22 Queen Street
Edinburgh
EH2 1JX
+44 131 225 2266
+44 131 220 2547 fax

Bonhams West of Scotland

Kirkhill House
Broom Road East
Newton Mearns
Glasgow
G77 5LL
+44 141 223 8866

Wales

Representatives:

Cardiff
Jeff Muse
+44 2920 727 980

EUROPE

Austria

Thomas Kamm
+49 (0) 89 2420 5812
austria@bonhams.com

Belgium

Boulevard
Saint-Michel 101
1040 Brussels
+32 (0) 2 736 5076
belgium@bonhams.com

France

4 rue de la Paix
75002 Paris
+33 (0) 1 42 61 10 10
paris@bonhams.com

Germany - Cologne

Katharina Schmid
+49 (0) 221 9865 3419
+49 (0) 157 9234 6717
cologne@bonhams.com

Germany - Munich

Maximilianstrasse 52
80538 Munich
+49 (0) 89 2420 5812
munich@bonhams.com

Germany - Stuttgart

Neue Brücke 2
New Bridge Offices
70173 Stuttgart
+49 (0) 711 2195 2640
+49 (0) 157 9234 6717
stuttgart@bonhams.com

Greece

7 Neofytou Vamva Street
Athens 10674
+30 (0) 210 3636 404
athens@bonhams.com

Ireland

31 Molesworth Street
Dublin 2
+353 (0) 1 602 0990
ireland@bonhams.com

Italy - Milan

Via Boccaccio 22
20123 Milano
+39 0 2 4953 9020
milan@bonhams.com

Italy - Rome

Via Sicilia 50
00187 Roma
+39 06 485 900
rome@bonhams.com

The Netherlands

De Lairessestraat 154
1075 HL Amsterdam
+31 (0) 20 67 09 701
amsterdam@bonhams.com

Portugal

Rua Bartolomeu Dias
nº160. 1º
Belem
1400-031 Lisbon
+351 218 293 291
portugal@bonhams.com

Spain - Barcelona

Teresa Ybarra
+34 930 156 686
+34 680 347 606
barcelona@bonhams.com

Spain - Madrid

Núñez de Balboa no 4-1C
28001 Madrid
+34 915 78 17 27
madrid@bonhams.com

Switzerland - Geneva

Rue Etienne-Dumont 10
1204 Geneva
+41 (0) 22 300 3160
geneva@bonhams.com

Switzerland - Zurich

Andrea Bodmer
Dreikönigstrasse 31a
8002 Zürich
+41 44 281 9535
zurich@bonhams.com

MIDDLE EAST

Israel

Joslyne Halibard
+972 (0)54 553 5337
joslyne.halibard@
bonhams.com

NORTH AMERICA

USA

San Francisco ●

220 San Bruno Avenue
San Francisco
CA 94103
+1 (415) 861 7500
+1 (415) 861 8951 fax

Los Angeles ●

7601 W. Sunset Boulevard
Los Angeles
CA 90046
+1 (323) 850 7500
+1 (323) 850 6090 fax

New York ●

580 Madison Avenue
New York, NY
10022
+1 (212) 644 9001
+1 (212) 644 9007 fax

Representatives:

Arizona
Terri Adrian-Hardy
+1 (602) 859 1843
arizona@bonhams.com

California

Central Valley
David Daniel
+1 (916) 364 1645
sacramento@bonhams.com

California

Palm Springs
Brooke Sivo
+1 (760) 350 4255
palmsprings@bonhams.com

California

San Diego
Brooke Sivo
+1 (760) 567 1744
sandiego@bonhams.com

Colorado

Lance Vigil
+1 (720) 355 3737
colorado@bonhams.com

Florida

April Matteini
+1 (305) 978 2459
florida@bonhams.com

Georgia

Mary Moore Bethea
+1 (404) 842 1500
georgia@bonhams.com

Illinois

Ricki Blumberg Harris
+1 (773) 267 3300
chicago@bonhams.com

Massachusetts

Amy Corcoran
+1 (617) 742 0909
boston@bonhams.com

Nevada

David Daniel
+1 (775) 831 0330
nevada@bonhams.com

New Mexico

Terri Adrian-Hardy
+1 (602) 859 1843
newmexico@bonhams.com

Oregon

Sheryl Acheson
+1 (971) 727 7797
oregon@bonhams.com

Texas

Amy Lawch
+1 (713) 621 5988
texas@bonhams.com

Virginia

Gertraud Hechl
+1 (202) 422 2733
virginia@bonhams.com

Washington

Heather O'Mahony
+1 (206) 566 3913
seattle@bonhams.com

Washington DC

Mid-Atlantic Region

Gertraud Hechl
+1 (202) 422 2733
washingtonDC
@bonhams.com

CANADA

Toronto, Ontario ●

Kristin Kearney
340 King St East
2nd Floor, Office 213
Toronto ON
M5A 1K8
+1 (416) 462 9004
info.ca@bonhams.com

Montreal, Quebec

David Kelsey
+1 (514) 894 1138
info.ca@bonhams.com

SOUTH AMERICA

Brazil

+55 11 3031 4444
+55 11 3031 4444 fax

ASIA

Hong Kong ●

Suite 2001
One Pacific Place
88 Queensway
Admiralty
Hong Kong
+852 2918 4321
+852 2918 4320 fax
hongkong@bonhams.com

Beijing

Jessica Zhang
Suite 511
Chang An Club
10 East Chang An Avenue
Beijing 100006
+86(0) 10 6528 0922
+86(0) 10 6528 0933 fax
beijing@bonhams.com

Singapore

Bernadette Rankine
11th Floor, Wisma Atria
435 Orchard Road
Singapore 238877
+65 (0) 6701 8038
+65 (0) 6701 8001 fax
bernadette.rankine@
bonhams.com

Taiwan

37th Floor, Taipei 101 Tower
No. 7 Xinyi Road, Section 5
Taipei, 100
+886 2 8758 2898
+886 2 8758 2897 fax
taiwan@bonhams.com

AUSTRALIA

Sydney

97-99 Queen Street,
Woollahra, NSW 2025
Australia
+61 (0) 2 8412 2222
+61 (0) 2 9475 4110 fax
info.aus@bonhams.com

Melbourne

Como House
Como Avenue
South Yarra
Melbourne VIC 3141
Australia
+61 (0) 3 8640 4088
+61 (0) 2 9475 4110 fax
info.aus@bonhams.com

AFRICA

Nigeria

Neil Coventry
+234 (0)8110 033 792
+27 (0)7611 20171
neil.coventry@bonhams.com

South Africa - Johannesburg

Penny Culverwell
+27 (0)71 342 2670
penny.culverwell@bonhams.com

Registration and Bidding Form

(Attendee / Absentee / Online / Telephone Bidding)

Please circle your bidding method above.

<input type="checkbox"/>	<input type="checkbox"/>	<input type="checkbox"/>	<input type="checkbox"/>
--------------------------	--------------------------	--------------------------	--------------------------

Paddle number (for office use only)

Bonhams

This sale will be conducted in accordance with Bonhams' Conditions of Sale and bidding and buying at the Sale will be regulated by these Conditions. You should read the Conditions in conjunction with the Sale Information relating to this Sale which sets out the charges payable by you on the purchases you make and other terms relating to bidding and buying at the Sale. You should ask any questions you have about the Conditions before signing this form. These Conditions also contain certain undertakings by bidders and buyers and limit Bonhams' liability to bidders and buyers.

Data protection – use of your information

Where we obtain any personal information about you, we shall only use it in accordance with the terms of our Privacy Policy (subject to any additional specific consent(s) you may have given at the time your information was disclosed). A copy of our Privacy Policy can be found on our website (www.bonhams.com) or requested by post from Customer Services Department, 101 New Bond Street, London W1S 1SR United Kingdom or by e-mail from info@bonhams.com. We may disclose your personal information to any member of our group which means our subsidiaries, our ultimate holding company and its subsidiaries (whether registered in the UK or elsewhere). We will not disclose your data to anyone outside our group but we may from time to time provide you with information about goods and services which we feel maybe of interest to you including those provided by third parties.

Would you like to receive information from us by email? ☐ or post ☐

Notice to Bidders.

Clients are requested to provide photographic proof of ID - passport, driving licence, ID card, together with proof of address - utility bill, bank or credit card statement etc. Corporate clients should also provide a copy of their articles of association / company registration documents, together with a letter authorising the individual to bid on the company's behalf. Failure to provide this may result in your bids not being processed. For higher value lots you may also be asked to provide a bank reference.

If successful

I will collect the purchases myself ☐

Please arrange shippers to contact me with a quote and I agree that you may pass them my contact details. ☐

Sale title: Watches and Wristwatches	Sale date: Tuesday 11 September 2018
Sale no. 24629	Sale venue: Knightsbridge

If you are not attending the sale in person, please provide details of the Lots on which you wish to bid at least 24 hours prior to the sale. Bids will be rounded down to the nearest increment. Please refer to the Notice to Bidders in the catalogue for further information relating to Bonhams executing telephone, online or absentee bids on your behalf. Bonhams will endeavour to execute these bids on your behalf but will not be liable for any errors or failing to execute bids.

General Bid Increments:

£10 - 200by 10s	£10,000 - 20,000by 1,000s
£200 - 500by 20 / 50 / 80s	£20,000 - 50,000by 2,000 / 5,000 / 8,000s
£500 - 1,000by 50s	£50,000 - 100,000by 5,000s
£1,000 - 2,000by 100s	£100,000 - 200,000by 10,000s
£2,000 - 5,000by 200 / 500 / 800s	above £200,000at the auctioneer's discretion
£5,000 - 10,000by 500s	

The auctioneer has discretion to split any bid at any time.

Customer Number	Title
First Name	Last Name
Company name (to be invoiced if applicable)	
Address	
City	County / State
Post / Zip code	Country
Telephone mobile	Telephone daytime
Telephone evening	Fax
Preferred number(s) in order for Telephone Bidding (inc. country code)	
E-mail (in capitals)	
By providing your email address above, you authorise Bonhams to send to this address information relating to Sales, marketing material and news concerning Bonhams. Bonhams does not sell or trade email addresses.	
I am registering to bid as a private buyer <input type="checkbox"/>	I am registering to bid as a trade buyer <input type="checkbox"/>
If registered for VAT in the EU please enter your registration here: <input type="checkbox"/> <input type="checkbox"/> / <input type="checkbox"/> <input type="checkbox"/> <input type="checkbox"/> <input type="checkbox"/> - <input type="checkbox"/> <input type="checkbox"/> <input type="checkbox"/> <input type="checkbox"/> - <input type="checkbox"/> <input type="checkbox"/>	
Please tick if you have registered with us before <input type="checkbox"/>	

Please note that all telephone calls are recorded.

Telephone or Absentee (T / A)	Lot no.	Brief description	MAX bid in GBP (excluding premium & VAT)	Covering bid ★

FOR WINE SALES ONLY	
Please leave lots "available under bond" in bond <input type="checkbox"/>	Please include delivery charges (minimum charge of £20 + VAT) <input type="checkbox"/>

BY SIGNING THIS FORM YOU AGREE THAT YOU HAVE SEEN THE CATALOGUE AND HAVE READ AND UNDERSTOOD OUR CONDITIONS OF SALE AND WISH TO BE BOUND BY THEM, AND AGREE TO PAY THE BUYER'S PREMIUM, VAT AND ANY OTHER CHARGES MENTIONED IN THE NOTICE TO BIDDERS. THIS AFFECTS YOUR LEGAL RIGHTS.	
Your signature:	Date:

★ Covering Bid: A maximum bid (exclusive of Buyers Premium and VAT) to be executed by Bonhams only if we are unable to contact you by telephone, or should the connection be lost during bidding.

NB. Payment will only be accepted from an account in the same name as shown on the invoice and Auction Registration form.

Please email or fax the completed Auction Registration form and requested information to:

Bonhams, Customer Services, 101 New Bond Street, London, W1S 1SR. Tel: +44 (0) 20 7447 7447 Fax: +44 (0) 20 7447 7401, bids@bonhams.com

Bonhams 1793 Limited. Montpelier Street, London SW7 1HH. Incorporated in England. Company Number 4326560.

UK/07/18





Bonhams
Montpelier Street
Knightsbridge, London SW7 1HH

+44 (0) 20 7393 3900
bonhams.com

AUCTIONEERS SINCE 1793