

# FINE WATCHES AND WRISTWATCHES

Wednesday 21 June 2017



# Bonhams

LONDON



# FINE WATCHES AND WRISTWATCHES

Wednesday 21 June 2017 at 2pm  
101 New Bond Street, London

## VIEWING

Sunday 18 June 11am - 3pm  
Monday 19 June 9am - 4.30pm  
Tuesday 20 June 9am - 4.30pm  
Wednesday 21 June 9am - 12pm

## SALE NUMBER

24232

## CATALOGUE

£18.00

## BIDS

+44 (0) 20 7447 7447  
+44 (0) 20 7447 7401 fax  
To bid via the internet please  
visit [bonhams.com](http://bonhams.com)

Please note that bids should be submitted no later than 4pm on the day prior to the sale. New bidders must also provide proof of identity when submitting bids. Failure to do this may result in your bid not being processed. Telephone bidding will only be accepted on lots with a lower estimate in excess of £1,000.

## Live online bidding is available for this sale

Please email [bids@bonhams.com](mailto:bids@bonhams.com) with "Live bidding" in the subject line 48 hours before the auction to register for this service.

## ENQUIRIES

### London

Jonathan Darracott  
+44 (0) 207 447 7412  
[jonathan.darracott@bonhams.com](mailto:jonathan.darracott@bonhams.com)

Penelope Morris  
+44 (0) 207 393 3869  
[penelope.morris@bonhams.com](mailto:penelope.morris@bonhams.com)

Antonia Bechmann  
+44 (0) 207 447 7413  
[antonia.bechmann@bonhams.com](mailto:antonia.bechmann@bonhams.com)

Charles Dower  
+44 (0) 207 393 3868  
[charles.dower@bonhams.com](mailto:charles.dower@bonhams.com)

Helena Gumley-Mason  
+44 (0) 207 468 8301  
[helena.gumley@bonhams.com](mailto:helena.gumley@bonhams.com)

### Austria

Arno Haslinger  
Consultant  
+43 664 231 6881  
[arno.haslinger@bonhams.com](mailto:arno.haslinger@bonhams.com)

### New York

Jonathan Snellenburg  
+1 (212) 461 6530  
[jonathan.snellenburg@bonhams.com](mailto:jonathan.snellenburg@bonhams.com)

Jonathan Hochman  
+1 (917) 206 1606  
[jonathan.hochman@bonhams.com](mailto:jonathan.hochman@bonhams.com)

## SHIPPING

For information and estimates on domestic and international shipping please contact the department on:  
+44 (0) 207 447 7413  
[watches@bonhams.com](mailto:watches@bonhams.com)

## CUSTOMER SERVICES

Monday to Friday 8:30pm to 6pm  
+44 (0) 20 7447 7447

As a courtesy to intending bidders, Bonhams will provide a written Indication of the physical condition of lots in this sale if a request is received up to 24 hours before the auction starts. This written Indication is issued subject to Clause 3 of the Notice to Bidders.

Please see back of catalogue for important notice to bidders

## ILLUSTRATIONS

Front cover: lot 60  
Divider: lot 149  
Back cover: lot 63

## IMPORTANT INFORMATION

The United States Government has banned the import of ivory into the USA. Lots containing ivory are indicated by the symbol **Φ** printed beside the lot number in this catalogue.

Please also note that in some circumstances we are unable to ship the watch with its strap due to certain import restrictions.

## Bonhams 1793 Limited

Registered No. 4326560  
Registered Office: Montpelier Galleries  
Montpelier Street, London SW7 1HH

+44 (0) 20 7393 3900  
+44 (0) 20 7393 3905 fax

## Bonhams International Board

Robert Brooks Co-Chairman,  
Malcolm Barber Co-Chairman,  
Colin Sheaf Deputy Chairman,  
Matthew Girling CEO,  
Patrick Meade Group Vice Chairman,  
Jon Baddeley, Rupert Banner, Geoffrey Davies,  
Jonathan Fairhurst, Asaph Hyman, James Knight,  
Caroline Oliphant, Shahin Virani,  
Edward Wilkinson, Leslie Wright.

## Bonhams UK Ltd Directors

Colin Sheaf Chairman,  
Harvey Cammell Deputy Chairman,  
Antony Bennett, Matthew Bradbury,  
Lucinda Bredin, Simon Cottle, Andrew Currie,  
Jean Ghika, Charles Graham-Campbell,  
Matthew Haley, Richard Harvey, Robin Hereford,  
David Johnson, Charles Lanning, Miranda Leslie,

Gordon McFarlan, Andrew McKenzie,  
Simon Mitchell, Jeff Muse, Mike Neill,  
Charlie O'Brien, Giles Peppiatt, India Phillips,  
Peter Rees, John Sandon, Tim Schofield,  
Veronique Scorer, Robert Smith, James Stratton,  
Ralph Taylor, Charlie Thomas, David Williams,  
Michael Wynell-Mayow, Suzannah Yip.

# SALE INFORMATION

## Bids

+44 (0) 20 7447 7447  
+44 (0) 20 7447 7401 fax  
To bid via the internet  
please visit  
[www.bonhams.com](http://www.bonhams.com)

## Payments

Buyers  
+44 (0) 20 7447 7447  
+44 (0) 20 7447 7401 fax

## Sellers

Payment of sale proceeds  
+44 (0) 20 7447 7447  
+44 (0) 20 7447 7401 fax

## Valuations, taxation & heritage

+44 (0) 20 7468 8340  
+44 (0) 20 7468 5860 fax  
[valuations@bonhams.com](mailto:valuations@bonhams.com)

## Catalogue subscriptions

To obtain any Bonhams  
catalogue or to take out  
an annual subscription:  
Subscriptions Department  
+44 (0) 1666 502200  
+44 (0) 1666 505107 fax  
[subscriptions@bonhams.com](mailto:subscriptions@bonhams.com)

## Shipping

Please contact the department  
+44 (0) 207 447 7413  
[watches@bonhams.com](mailto:watches@bonhams.com)

## Important Notice

A surcharge of 2% is applicable  
when using MasterCard & Visa  
credit cards and overseas debit  
cards.

The following symbol is  
used to denote that VAT is  
due on the hammer price and  
buyer's premium † VAT 20%  
on hammer price and  
buyer's premium

\* VAT on imported items at  
a preferential rate of 5% on  
hammer price and the prevailing  
rate on buyer's premium

Y These lots are subject to  
CITES regulations, please read  
the information in the back of  
the catalogue.

## Buyers Collection & Storage after Sale

All sold lots will remain in the  
collections department free of  
charge until 5.30pm Wednesday  
5 July 2017. After this date all  
lots will be returned to the  
Watches department.



1

### IWC. A STAINLESS STEEL AUTOMATIC CALENDAR CHRONOGRAPH BRACELET WATCH

Model: Aquatimer

Reference: 3719

Date: Sold July 2007

Movement: 25-jewel Cal.79320 automatic, adjusted to 5 positions, No.2970320

Dial: Black, applied faceted baton markers, white outer 1/5th second divisions, raised outer rotating 0-60 markers, 30 minute and 12 hour recording at 6 and 12, day and date apertures at 3, polished baton hands with luminous inserts, centre chronograph hand, subsidiary seconds at 9

Case: Brushed round, screw down back, chronograph buttons flanking crown, No.3197903

Strap/Bracelet: Integral brushed link

Buckle/Clasp: Signed deployant clasp

Signed: Case, dial & movement

Size: 42mm

Accompaniments: IWC box, outer card, two spare links, Guarantee, IWC polishing cloth

£2,500 - 3,500

€2,900 - 4,000

US\$3,200 - 4,500



1

2

### ROLEX. A STAINLESS STEEL AUTOMATIC CALENDAR BRACELET WATCH

Model: Deepsea Sea Dweller

Reference: 116660

Date: Sold 21st January 2016

Movement: Jewelled Cal.3135 automatic

Dial: Graduated blue to black, luminous filled dot hour markers, baton quarters, white outer minute divisions, date aperture at 3, polished Mercedes hands with luminous inserts

Case: Brushed and polished tonneau form, screw down back and shouldered crown, bi-directional bezel with black calibrated insert, helium escape valve at 9, No.230\*\*\*\*\*

Strap/Bracelet: Brushed Oyster link

Buckle/Clasp: Signed folding clasp, stamped 826

Signed: Case, dial & movement

Size: 45mm

Accompaniments: Rolex box, outer card, International Guarantee, brochure, swing tag, two spare links

£3,000 - 4,000

€3,500 - 4,600

US\$3,900 - 5,200



2

3<sup>Y</sup>

### JAEGER-LECOULTRE. A STAINLESS STEEL AUTOMATIC TRIPLE CALENDAR WRISTWATCH WITH MOON PHASE

Model: Master Control 1000 Hours

Reference: 140.8.80.S

Date: Circa 2000

Movement: 50-jewel Cal.889/440/2 automatic, adjusted to 6 positions, 22K gold rotor, No.3110707

Dial: Brushed silvered, applied dart hour markers, black outer minute divisions, subsidiary dials at 3, 9 and 12 for day, date and month, year indication at 12, moon phase at 6

Case: Polished round, exhibition back secured by 4 screws, quick set button at 8, No.1423

Strap/Bracelet: Black Jaeger-LeCoultre alligator leather

Buckle/Clasp: Signed deployant clasp

Signed: Case, dial & movement

Size: 37mm

Accompaniments: *Jaeger-LeCoultre box, outer card, Guarantee certificate, Guarantee booklet*

£6,000 - 8,000

€6,900 - 9,200

US\$7,800 - 10,000



3

4<sup>Y</sup>

### AUDEMARS PIGUET. A STAINLESS STEEL AUTOMATIC WRISTWATCH WITH ECCENTRIC HOUR AND MINUTE DISPLAY

Model: Millenary Star Wheel 125th Anniversary

Reference: 25898ST/O/0020VE/01

Date: Circa 2000

Movement: 35-jewel Cal.2224 automatic, adjusted to heat, cold, isochronism and 5 positions, 21K rotor segment, No.477633

Dial: Navy blue, white minute arc to right, three central rotating sapphire crystal discs with hour indications, star shaped wheels beneath

Case: Brushed and polished oval, back secured by 6 screws, No.E24519

Strap/Bracelet: Navy blue Audemars Piguet leather

Buckle/Clasp: Signed folding clasp

Signed: Case, dial & movement

Size: 41mm

Accompaniments: *Audemars Piguet box, outer card, Certificate of Origin*

£7,000 - 9,000

€8,100 - 10,000

US\$9,100 - 12,000



4

Limited to a run of just 125 pieces in steel, the Millenary Star Wheel 125th Anniversary was released in 2000 to celebrate Audemars Piguet's 125 years in business.

The dial features three sapphire discs with the hours printed on them, these discs are in turn mounted on star shaped wheels which rotate via a central wheel. It is from these star shaped wheels that the watch takes its name. The system is based on watches from the 1700's called wandering hour watches and examples exist from the finest makers from that time onwards.



5

**5  
ROLEX. A STAINLESS STEEL AND GOLD AUTOMATIC  
CALENDAR CHRONOGRAPH BRACELET WATCH**

Model: Cosmograph Daytona

Reference: 116523

Date: Sold 29th July 2012

Movement: 44-jewel Cal.4130 automatic, adjusted to 5 positions and temperatures, No.C057\*\*\*\*

Dial: Pale champagne, applied luminous filled Arabic numerals, black outer 1/5th second divisions, black subsidiary 30 minute and 12 hour recording at 3 and 9, gilt baton hands with black and luminous inserts, centre chronograph hand, subsidiary seconds at 6

Case: Brushed and polished tonneau form, screw down back, gold bezel with tachymetre, shouldered screw down crown flanked by twin screw down pushers, No.779\*\*\*\*

Strap/Bracelet: Steel and gold Oyster link

Buckle/Clasp: Signed folding clasp, stamped 076

Signed: Case, dial & movement

Size: 38mm

Accompaniments: *Rolex box, outer card, International Guarantee, swing tag, spare link, brochure*

£5,000 - 7,000

€5,800 - 8,100

US\$6,500 - 9,100



6

**6  
ROLEX. A STAINLESS STEEL AND GOLD AUTOMATIC  
CALENDAR BRACELET WATCH**

Model: Submariner

Reference: 116613LN

Date: Sold 20th June 2012

Movement: 31-jewel Cal.3135 automatic, No.5AC4\*\*\*\*

Dial: Black, luminous filled dot hour markers, baton quarters, white outer minute divisions, magnified date aperture at 3, gold Mercedes hands with luminous inserts, centre seconds

Case: Brushed and polished tonneau form, screw down back, uni-directional gold bezel with black insert, shouldered screw down crown, No.G65\*\*\*\*

Strap/Bracelet: Brushed and polished steel and gold Oyster link

Buckle/Clasp: Signed folding clasp, stamped A1A

Signed: Case, dial & movement signed

Size: 46mm

Accompaniments: *Rolex box, outer card, International Guarantee, swing tag, two spare links*

£4,000 - 6,000

€4,600 - 6,900

US\$5,200 - 7,800

7

### ROLEX. A STAINLESS STEEL AND GOLD AUTOMATIC CHRONOGRAPH BRACELET WATCH

Model: Cosmograph Daytona

Reference: 16523

Date: Circa 1990

Movement: 31-jewel Cal.4030 automatic, adjusted to temperature and 5 positions, No.34\*\*\*

Dial: Sunburst champagne, applied luminous filled gilt baton hour markers, black outer 1/5th second divisions, black bordered subsidiary dials at 3, 6 and 9 for constant seconds, 30 minute and 12 hour recording, gilt pointed baton hands with black and luminous inserts, centre chronograph hand

Case: Brushed and polished tonneau form, screw down Oyster back, fixed gold bezel with tachymetre scale, shouldered oversized crown flanked by twin screw down chronograph pushers, No.E266\*\*\*

Strap/Bracelet: Fitted stainless steel and gold 78363.18 Oyster link

Buckle/Clasp: Signed folding clasp, stamped O5

Signed: Case, dial & movement

Size: 38mm

Accompaniments: Rolex box, outer card, swing tag

£5,000 - 7,000

€5,800 - 8,100

US\$6,500 - 9,100



7

8

### ROLEX. A STAINLESS STEEL AND GOLD AUTOMATIC CALENDAR BRACELET WATCH

Model: Yacht-Master

Reference: 168623

Date: Sold 27 October 2004

Movement: 31-jewel Cal.2235 automatic, adjusted to 5 positions and temperature, No.0704\*\*\*

Dial: Sunburst silvered, applied luminous filled dot hour markers, baton quarters, outer minute divisions, magnified date aperture at 3, gilt Mercedes hands with luminous inserts, centre seconds

Case: Brushed and polished tonneau form, screw down back and shouldered crown, bi-directional ratcheted calibrated gold bezel, No.P596\*\*\*

Strap/Bracelet: Fitted brushed and polished stainless steel and gold 78753 Oyster link

Buckle/Clasp: Signed folding and locking clasp, stamped DE1

Signed: Case, dial & movement

Size: 35mm

Accompaniments: Rolex box, outer card, two spare links, Guarantee, brochures, swing tag

£3,500 - 4,500

€4,000 - 5,200

US\$4,500 - 5,800



8

9<sup>Y</sup>

**VACHERON CONSTANTIN. AN 18K WHITE GOLD AUTOMATIC TRIPLE CALENDAR SQUARE WRISTWATCH WITH MOON PHASE**

Model: Toledo

Reference: 47300

Date: Sold 12 June 2007

Movement: 36-jewel Cal.1125 automatic, 21K gold rotor segment, adjusted to heat, cold, isochronism and 5 positions, No.9919008

Dial: Engine turned silvered, applied alternating Arabic numeral and square hour markers, inner sunken date markers, apertures for day and month at 12, moon phase at 6 with constant seconds, gilt baton hands, blued steel calendar hand

Case: Brushed and polished square form, back secured by 4 screws, No.777682

Strap/Bracelet: Black Vacheron Constantin alligator leather

Buckle/Clasp: Signed 18K white gold folding clasp

Signed: Case, dial & movement

Size: 36mm

Accompaniments: *Spare signed 18K white gold buckle, service booklet, Certificate of Origin and Guarantee*

£8,000 - 10,000

€9,200 - 12,000

US\$10,000 - 13,000

Introduced in 2003, the Toledo 1952 takes its inspiration from one of the icons of Vacherons past - the 1950s Cioccolatone. Affectionately named by Italian collectors, Cioccolatone means chocolate in Italian as it resembled a piece from a chocolate bar and was an unusually large design for a dress watch in that period.



9

10<sup>Y</sup>

**PARMIGIANI. AN 18K WHITE GOLD AUTOMATIC CALENDAR WRISTWATCH**

Reference: PF012505-01

Date: Sold 23rd March 2010

Movement: 31-jewel Cal.331 automatic, adjusted to 5 positions, No.024884

Dial: Grey, applied alternating Arabic numeral and dart hour markers, outer 1/5th second divisions and inner minute markers, date aperture at 6, luminous filled dagger hands, subsidiary seconds at 6

Case: Polished round, exhibition back secured by 4 screws, large down turned lugs, No.17995

Strap/Bracelet: Black Parmigiani alligator leather

Buckle/Clasp: Signed 18K white gold buckle

Signed: Case, dial & movement

Size: 39mm

Accompaniments: *Parmigiani box, outer card, International Guarantee*

£3,000 - 4,000

€3,500 - 4,600

US\$3,900 - 5,200



10



11

11

**AUDEMARS PIGUET. A STAINLESS STEEL AUTOMATIC CALENDAR CHRONOGRAPH BRACELET WATCH**

Model: Royal Oak Offshore

Reference: 25721ST

Date: Sold 2nd February 2006

Movement: 50-jewel Cal.2326/2840 automatic, adjusted to heat, cold, isochronism and 5 positions, 21K gold rotor, No.604110

Dial: Silvered with square motif, luminous Arabic numerals, raised outer 1/5th second divisions, outer tachymeter scale, engine turned subsidiary dials at 6, 9 and 12 for constant seconds, 30 minute and 12 hour recording, magnified date aperture at 3, polished baton hands with luminous inserts, black centre chronograph hand

Case: Brushed large tonneau form, back secured by 8 screws, brushed and polished bezel with 8 decorative rivets, black screw down shouldered crown flanked by twin black buttons, No.F29393 6642

Strap/Bracelet: Brushed steel link

Buckle/Clasp: Signed deployant clasp

Signed: Case, dial & movement

Size: 45mm

Accompaniments: Audemars Piguet box, outer card, Certificate of Origin, spare links

£8,000 - 12,000

€9,200 - 14,000

US\$10,000 - 16,000



12

12

**JAEGER-LECOULTRE. A STAINLESS STEEL MANUAL WIND REVERSIBLE RECTANGULAR BRACELET WATCH WITH POWER RESERVE, DAY AND NIGHT INDICATION AND MOON PHASE**

Model: Reverso Grande Sun Moon

Reference: 240.8.27

Date: Sold May 2008

Movement: 25-jewel Cal.873 manual wind, duo spring-barrels, No.2437414

Dial: Silvered, guilloché engraved centre, black Arabic numerals, black inner minute track, power reserve at 10, day and night indication at 2, moon phase with subsidiary seconds at 5, blued steel sword hands

Case: Brushed and polished reversible rectangular, exhibition back, reeded ends, No.2437414

Strap/Bracelet: Polished brick link

Buckle/Clasp: Signed deployant clasp

Signed: Case, dial & movement

Size: 29mm x 39mm

Accompaniments: Jaeger-LeCoultre box, outer card, two spare links, quick set tool, Certificate of Guarantee, Instruction booklet

£4,000 - 6,000

€4,600 - 6,900

US\$5,200 - 7,800

13

**BREITLING. AN UNUSUAL STAINLESS STEEL MANUAL WIND CHRONOGRAPH WRISTWATCH WITH 24 HOUR DIAL**

Model: Unitime

Reference: 1765

Date: Circa 1969

Movement: 17-jewel Venus Cal.178 TJ manual wind, column wheel chronograph

Dial: Matte black, alternating luminous baton hour and Arabic numerals, outer 1/5th second divisions, larger silvered subsidiary dial at 3 for 30 minute recording, two further dials at 6 and 9 for 12 hour recording and constant seconds, white pointed baton hands with luminous inserts, centre chronograph hand

Case: Brushed and polished tonneau form, screw down back, bi-directional calibrated bezel, down turned faceted lugs, signed crown flanked by twin chronograph pushers, No.1276850

Strap/Bracelet: Associated steel link

Buckle/Clasp: Steel folding clasp

Signed: Case, dial &amp; movement

Size: 42mm

£5,000 - 7,000

€5,800 - 8,100

US\$6,500 - 9,100

Breitling created the Unitime as a watch to fill the needs of people using primarily 24 hour units for time. These dials take a little getting used to as 12 midday with a casual glance would read 6 o'clock on a conventional watch. Another unusual feature is the asymmetric dial with the larger minute recording subdial completing the quirky nature and look of this watch. The production numbers of this lies in between numbers 1276xxx and 1277xxx meaning less than 1000 were ever made and due to its unusual function probably less than that.



13

14

**BREITLING. A GOLD PLATED AND STAINLESS STEEL MANUAL WIND CHRONOGRAPH WRISTWATCH**

Model: Cosmonaute Navitimer

Reference: 809

Date: Circa 1966

Movement: 17-jewel Venus Cal.178 manual wind, column wheel chronograph

Dial: Black, 24-hour Arabic numerals, gilt outer 1/5th second divisions, outer tachymetre scales, bi-directional outer silvered slide rule, sunken silvered 30 minute and 12 hour recording at 3 and 6, gilt pointed baton hands with luminous inserts, centre chronograph hand, subsidiary seconds at 9

Case: Brushed round, snap on steel back, crown flanked by twin pushers, No.1089480

Strap/Bracelet: Black leather

Buckle/Clasp: Plated buckle

Signed: Case, dial &amp; movement

Size: 40mm

£1,800 - 2,200

€2,100 - 2,500

US\$2,300 - 2,900



14

# **ROLEX. A FINE AND RARE STAINLESS STEEL MANUAL WIND CHRONOGRAPH BRACELET WATCH**

Model: Cosmograph

Reference: 6263

Date: Circa 1974

Movement: 17-jewel Cal.727 manual wind, adjusted to 3 positions

Dial: Matte black, applied polished baton hour markers, outer 1/5th second divisions, sunken engine turned silvered subsidiary dials at 3, 6 and 9 for constant seconds, 30 minute and 12 hour recording, polished baton hands with luminous inserts, white arrow tipped chronograph hand

Case: Brushed and polished tonneau form, screw down back, twin screw down chronograph pushers flanking screw down Oyster crown, fixed bezel with black calibrated insert, No.385\*\*\*\*

Strap/Bracelet: Fitted steel 62510H Jubilee link

Buckle/Clasp: Signed folding clasp

Signed: Case, dial & movement

Size: 37mm

£25,000 - 35,000

€29,000 - 40,000

US\$32,000 - 45,000

The Rolex Daytona continues to be among the most sought after vintage watches on the market today. The bold contrast between the dial colour and the subsidiary dials makes this model instantly recognisable and as such it has long been lauded as a design icon. Both references 6263 and 6265 were launched in 1969, thus replacing the first Oyster Cosmograph 6240. The 6263, a stainless steel model with screw-down pushers remained in production for nearly 20 years.



16

**OMEGA. A STAINLESS STEEL MANUAL WIND CHRONOGRAPH BRACELET WATCH**

Model: Speedmaster 'Ed White'

Reference: S105.003-64

Date: Circa 1964

Movement: 17-jewel Cal.321 manual wind, column wheel chronograph, No.22824422

Dial: Black, luminous baton hour markers, white outer 1/5th second divisions, subsidiary dials at 3, 6 and 9 for seconds, 30 minute and 12 hour recording, white pointed baton hands with luminous inserts, centre chronograph hand

Case: Brushed and polished tonneau form, screw down back, inner cap, fixed bezel with tachymetre insert, twin chronograph pushers

Strap/Bracelet: Fitted steel 1037 Omega link

Buckle/Clasp: Signed folding clasp

Signed: Case, dial & movement

Size: 39mm

**£5,000 - 7,000**

**€5,800 - 8,100**

**US\$6,500 - 9,100**

In 1965 Edward Higgins 'Ed' White (1930-1967) was the first American to 'walk in space'. The Omega ref.105.003 has been coined the 'Ed White' as it was on the wrist of White during this historic milestone in space exploration.

The production period of the 105.003 was very short, lasting around 3 years from 1963. In 1966 it was superseded by the 'Professional' ref.105.012 famously worn on the moon in 1969. Features that typify the pre-moon Speedmaster are the lack of Professional to the dial, a symmetrical case, no crown guards and straight lugs.



16

17

**OMEGA. A STAINLESS STEEL MANUAL WIND CHRONOGRAPH BRACELET WATCH**

Model: Speedmaster 'Ed White'

Reference: ST105.003-65

Date: Circa 1965

Movement: 17-jewel Cal.321 manual wind, column wheel chronograph, No.24538123

Dial: Black, white baton hour markers, white outer 1/5th second divisions, subsidiary dials at 3, 6 and 9 for constant seconds, 30 minute and 12 hour recording, white pointed baton hands with luminous inserts, centre chronograph hand

Case: Brushed and polished tonneau form, screw down back, twin chronograph pushers

Strap/Bracelet: Fitted steel 1067 link

Buckle/Clasp: Signed folding clasp

Signed: Case, dial & movement

Size: 40mm

Accompaniments: *Omega service case*

**£6,000 - 8,000**

**€6,900 - 9,200**

**US\$7,800 - 10,000**

For footnote, see lot 16.



17

18<sup>Y</sup>

# **HEUER. A STAINLESS STEEL MANUAL WIND CHRONOGRAPH WRISTWATCH**

Reference: 3647 S

Date: Circa 1969

Movement: 17-jewel Valjoux Cal.92 manual wind, signed on the bridge Heuer Leonidas SA

Dial: Sunburst silvered, applied faceted baton hour markers, luminous tips, raised outer 1/5th second divisions, sunken subsidiary dials at 3 and 9 for constant seconds and 45 minute recording, polished pointed baton hands with luminous inserts, black centre chronograph hand

Case: Polished round, screw down back, faceted lugs, twin chronograph pushers, No.75162

Strap/Bracelet: Black lizard leather

Buckle/Clasp: Signed steel buckle

Signed: Case, dial & movement

Size: 36mm

£3,000 - 4,000

€3,500 - 4,600

US\$3,900 - 5,200



18

19

# **HEUER. A STAINLESS STEEL MANUAL WIND CALENDAR CHRONOGRAPH WRISTWATCH**

Model: Carrera Dato

Reference: 3147N

Date: Circa 1968

Movement: 17-jewel Landeron Cal.189 manual wind, signed on the bridge Heuer Leonidas SA

Dial: Black, faceted luminous tipped baton hour markers, raised outer silvered 1/5th second divisions, silvered subsidiary dial at 3 for 45 minute recording, date aperture at 9, pointed baton hands, centre chronograph hand

Case: Polished round, screw down back, faceted lugs, twin chronograph pushers, No.101699

Strap/Bracelet: Black leather

Buckle/Clasp: Chrome coated buckle

Signed: Case, dial & movement

Size: 36mm

£4,000 - 6,000

€4,600 - 6,900

US\$5,200 - 7,800



19

The success of the Carrera model inspired Jack Heuer's innovative and creative spirit to introduce a Carrera in 1966 with a date wheel. This first chronograph with a date window was developed mainly for the US market and was advertised with the slogan: 'a wristwatch, a stopwatch and a calendar, too'.

The first version of the Carrera 3147 had a date window at 12 O'clock and was only produced for one year. The current lot features the dial configuration of the second version with the date aperture moved to 9 O'clock. This new arrangement gave the watch an asymmetric modern twist to the dial which is highly popular with collectors today.



20<sup>YΩ</sup>

**PATEK PHILIPPE. AN 18K WHITE GOLD  
MANUAL WIND WRISTWATCH**

Reference: 5022

Date: Sold 3rd January 1998

Movement: 18-jewel Cal.215 manual wind adjusted to heat, cold, isochronism and 5 position, stamp of Geneva, Gyromax balance, No.1857008

Dial: Black guilloché engraved, applied white gold Roman numeral hour markers, silvered outer chapter ring with black minute divisions and 5 minute markers, engine turned subsidiary seconds, polished leaf hands

Case: Polished round, snap on back, No.4011756

Strap/Bracelet: Black alligator leather

Buckle/Clasp: Signed 18K white gold buckle

Signed: Case, dial & movement

Size: 33mm

Accompaniments: *Patek Philippe box, outer card, Certificate of Origin*

**£5,000 - 7,000**

**€5,800 - 8,100**

**US\$6,500 - 9,100**



21



22



23

21<sup>Y</sup>

**PATEK PHILIPPE. AN 18K ROSE GOLD MANUAL WIND TONNEAU FORM WRISTWATCH WITH JUMP HOUR INDICATION**

Model: 150th Anniversaire 1839-1989

Reference: 3969

Date: Circa 1990

Movement: 18-jewel Cal.215HG manual wind, freesprung Gyromax balance, adjusted to heat, cold, isochronism and 5 positions, Stamp of Geneva, No.752561

Dial: Silvered, jump hour indication at 12,

black outer minute track with five minute

markers, single black Breguet style hand

Case: Brushed and polished tonneau form,

snap on back, Anniversary engraving to back, No.2864424

Strap/Bracelet: Brown Patek Philippe alligator leather

Buckle/Clasp: Signed 18K rose gold buckle

Signed: Case, dial & movement

Size: 28mm

Accompaniments: *Spare Patek Philippe alligator leather strap*

**£14,000 - 16,000**

**€16,000 - 18,000**

**US\$18,000 - 21,000**

22<sup>Y</sup>

**PATEK PHILIPPE. A FINE 18K GOLD MANUAL WIND WRISTWATCH WITH DOWNTURNED LUGS**

Model: Calatrava

Reference: 1578

Date: Circa 1955

Movement: 18-jewel Cal.12-400 manual wind, No.725245

Dial: Brushed silvered, applied gilt dart hour markers, Arabic numeral quarters, black outer minute divisions, gilt leaf hands, subsidiary seconds at 6

Case: Polished round, snap on back, faceted downturned lugs, No.688199

Strap/Bracelet: Black Patek Philippe alligator leather

Buckle/Clasp: Signed 18K gold buckle

Signed: Case, dial & movement

Size: 35mm

Accompaniments: *Patek Philippe box, outer card, Patek Philippe service box*

**£3,500 - 4,500**

**€4,000 - 5,200**

**US\$4,500 - 5,800**

23<sup>Y</sup>

**PATEK PHILIPPE. AN 18K GOLD MANUAL WIND WRISTWATCH**

Model: Calatrava

Reference: 3919

Date: Sold 29th August 2001

Movement: 18-jewel Cal.215 manual wind, adjusted to heat, cold, isochronism and 5 positions, Gyromax balance, Seal of Geneva, No.1873900

Dial: White, black Roman numerals, black leaf hands, subsidiary seconds at 6

Case: Brushed and polished round, movement accessed through glass, hobnail engraved bezel, No.4114027

Strap/Bracelet: Black Patek Philippe alligator leather

Buckle/Clasp: Signed 18K gold buckle

Signed: Case, dial & movement

Size: 33mm

Accompaniments: *Certificate of Origin*

**£4,000 - 6,000**

**€4,600 - 6,900**

**US\$5,200 - 7,800**

24<sup>Y</sup>

**HEUER. A GOLD MANUAL WIND SINGLE BUTTON CHRONOGRAPH WRISTWATCH**

Date: Circa 1930

Movement: Jewelled numbered 2865 manual wind, column wheel chronograph

Dial: White, black Arabic numerals, black outer minute track, black, blue and red outer tachymetre scales, subsidiary dials at 3 and 9 for constant seconds and 30 minute recording, blued steel baton hands, centre chronograph hand

Case: Polished round, hinged back, single chronograph button at 2

Strap/Bracelet: Brown leather

Buckle/Clasp: Plated buckle

Size: 37mm

£2,000 - 3,000

€2,300 - 3,500

US\$2,600 - 3,900



24

25

**LONGINES. A FINE 18K GOLD MANUAL WIND SINGLE BUTTON CHRONOGRAPH WRISTWATCH**

Date: Circa 1935

Movement: Jewelled manual wind, column wheel chronograph, No.5306702

Dial: White enamel, black Arabic numerals, black outer 1/5th second divisions, outer red, black and blue tachymetre scales, subsidiary dials at 3 and 9 for constant seconds and 30 minute recording, blued steel hands, centre chronograph hand

Case: Polished round, snap on back, single chronograph button at 2, No.5306702

Strap/Bracelet: Tan brown leather

Buckle/Clasp: Signed 18K gold buckle

Signed: Case, dial & movement

Size: 33mm

£5,000 - 7,000

€5,800 - 8,100

US\$6,500 - 9,100



25

**PATEK PHILIPPE. A VERY FINE AND RARE 18K ROSE GOLD  
MANUAL WIND BRACELET WATCH RETAILED BY SERPICO Y  
LAINO, CARACAS WITH RARE HARD ENAMEL DIAL**

Date: Circa 1947

Movement: 18-jewel cal.120, manual wind, adjusted to heat, cold, isochronism and 5 positions, No.960609

Dial: Silvered hard enamel, black baton hour markers, Arabic numeral quarters, outer minute divisions with applied gilt dot five minute markers, gilt pointed baton hands, subsidiary seconds at 6

Case: Brushed and polished round, snap on back, flared lugs, No.644644

Strap/Bracelet: Fitted associated 18K rose gold link

Buckle/Clasp: Folding clasp

Signed: Case, dial & movement

Size: 35mm

The dial and case for this watch are similar to the Ref.1543 depicted on page 142 of Patek Philippe by Huber and Banbury. Serpico Y Laino, Caracas in Venezuela were one of the few retailers that Patek Philippe signed dials for direct from the factory, especially rare as being enamel it will not fade or change with time.

£5,000 - 7,000  
€5,800 - 8,100  
US\$6,500 - 9,100





27

**27**  
**PATEK PHILIPPE. AN 18K GOLD AUTOMATIC CUSHION FORM CALENDAR BRACELET WATCH**  
 Reference: 3604/2  
 Date: London Import mark for 1974  
 Movement: 36-jewel Cal.280-255C automatic, adjusted to heat, cold, isochronism and 5 positions, gold rotor segment, Stamp of Geneva, No.1305704  
 Dial: Champagne, black Roman numerals, date aperture at 3, black pointed baton hands  
 Case: Brushed and polished cushion form, snap on back, No.2736089  
 Strap/Bracelet: Integral 18K gold brushed weave link  
 Buckle/Clasp: Signed folding clasp  
 Signed: Case, dial & movement  
 Size: 36mm  
 Accompaniments: *Patek Philippe box*

£4,000 - 6,000  
 €4,600 - 6,900  
 US\$5,200 - 7,800



28

**28**  
**PATEK PHILIPPE. A FINE 18K WHITE GOLD QUARTZ CALENDAR BRACELET WATCH**  
 Model: Ellipse  
 Reference: 3747/1  
 Date: Sold 7th July 1987  
 Movement: 7-jewel Cal.E23C quartz, adjusted to 1 position, No.1582321  
 Dial: Sunburst navy blue, applied white gold baton hour markers, date aperture at 3, polished pointed baton hands  
 Case: Brushed and polished oval form, snap on back, No.2833902  
 Strap/Bracelet: Integral 18K white gold brick link  
 Buckle/Clasp: Signed folding clasp  
 Signed: Case, dial & movement  
 Size: 31mm x 35mm  
 Accompaniments: *Patek Philippe box, Certificate of Origin*

£4,000 - 6,000  
 €4,600 - 6,900  
 US\$5,200 - 7,800



29

**29**  
**PATEK PHILIPPE. A LADY'S 18K GOLD MANUAL WIND BRACELET WATCH**  
 Model: Ellipse  
 Reference: 3373/1  
 Date: Circa 1971  
 Movement: 20-jewel manual wind, adjusted to heat, cold, isochronism and 5 positions, Stamp of Geneva, freesprung Gyromax balance, No.1242882  
 Dial: Sunburst blue, applied gold baton hour markers, gold pointed baton hands  
 Case: Brushed and polished oval, snap on back, No.2692023  
 Strap/Bracelet: Integral bark finish 18K gold link  
 Buckle/Clasp: Signed folding clasp  
 Signed: Case, dial & movement  
 Size: 22mm x 17mm  
 Accompaniments: *Patek Philippe service box*

£1,800 - 2,200  
 €2,100 - 2,500  
 US\$2,300 - 2,900

30

**PATEK PHILIPPE. AN 18K TWO COLOUR GOLD MANUAL WIND SQUARE WRISTWATCH WITH CONCEALED DIAL**

Model: Cabriolet

Reference: 5099RG-001

Date: Circa 2000

Movement: 18-jewel Cal.215 manual wind, freesprung Gyromax balance, adjusted to heat, cold, isochronism and 5 positions, Stamp of Geneva, No.1879794

Dial: Frosted salmon pink, black Arabic numerals, black outer minute track with 5 minute markers, black sword hands, subsidiary seconds at 6

Case: Brushed and polished square, back secured by 4 screws, concealed cover activated by pushers in the band, No.4180205

Strap/Bracelet: Tan brown Patek Philippe leather

Buckle/Clasp: Signed 18K rose gold buckle

Signed: Case, dial & movement

Size: 28mm

Accompaniments: *Patek Philippe box, outer card, Certificate of Origin, brochure*

**£4,000 - 6,000**

**€4,600 - 6,900**

**US\$5,200 - 7,800**

Originally produced in the 1930's with the cover being a decorative protection for the vulnerable watch glass, the Cabriolet design was not produced in large quantities and has thus become part of the Patek Philippe legend.



30

31<sup>Y</sup>

**PATEK PHILIPPE. A FINE 18K GOLD MANUAL WIND COMMEMORATION WRISTWATCH**

Model: Pagoda

Reference: 5500J

Date: Sold 17th September 1997

Movement: 18-jewel Cal.215 manual wind, adjusted to heat, cold, isochronism and 5 positions, Gyromax balance, Seal of Geneva, No.1851619

Dial: Brushed champagne, applied gold Roman numerals, black outer minute divisions with 5 minute markers, black leaf hands, subsidiary seconds at 6

Case: Brushed and polished curved waisted rectangular, snap on back, No.4013136

Strap/Bracelet: Black Patek Philippe alligator leather

Buckle/Clasp: Signed 18K gold buckle

Signed: Case, dial & movement

Size: 26mm x 28mm

Accompaniments: *Patek Philippe box, outer card, Certificate of Origin, commemorative silver medal, Attestation and COSC Certificates, commemorative brochure*

**£8,000 - 12,000**

**€9,200 - 14,000**

**US\$10,000 - 16,000**

Inspired by the reference 2441 'Eiffel Tower', the Pagoda model was launched by Patek Philippe in 1997 to commemorate the inauguration of their new watchmaking facility at Plan-les-Ouates near Geneva. The Pagoda reference 5500 was made in a limited edition of 1100 examples in 18K yellow gold, 500 pieces in 18K rose gold, 250 in 18K white gold and 150 in PT950 platinum. The destruction of the tools and dies used in the manufacture ensures that this model can no longer be produced.



31

# OMEGA. A STAINLESS STEEL MILITARY ISSUE AUTOMATIC CENTRE SECONDS WRISTWATCH

Model: Seamaster 300

Reference: 165.024

Date: Circa 1969

Movement: 24-jewel Cal.1 552 pink gilt automatic, No.26309285

Dial: Matte black, luminous baton markers, Arabic quarters, large triangular luminous marker at 12, polished baton and sword hands with luminous inserts, white centre seconds with luminous tips

Case: Brushed and polished tonneau form, screw down back engraved '↑ 0552/923 7697 A/168/69', bi-directional calibrated bezel with transparent Bakelite insert and luminous Arabic ten minute indications, curved shoulders, fixed bars

Strap/Bracelet: NATO grey Nylon

Buckle/Clasp: Steel buckle

Signed: Case, dial & movement

Size: 41mm

Accompaniments: *Extract from the Archives, repair warranty card dated 06/7/2012, original perspex glass and crown*

The Military Seamaster 300 was manufactured for the British Forces under strict guidelines given by the Ministry of Defence. The official document includes the specifications of the solid bars for the attachment of a NATO style canvas strap, the bezel with minute register for the full 60 seconds, Tritium luminous paint applied to the hands and dial symbolised by a T in a circle on the latter and oversize hands for clear legibility. Due to the fact that this watch was very much a tool watch many were discarded, destroyed or changed making complete examples quite sought after.

£25,000 - 35,000

€29,000 - 40,000

US\$32,000 - 45,000



33

**ROLEX. A STAINLESS STEEL AUTOMATIC CALENDAR BRACELET WATCH WITH BAKELITE 'PEPSI' BEZEL AND DUAL TIME**

Model: GMT-Master

Reference: 6542

Date: Circa 1958

Movement: 25-jewel Cal.1035 automatic, adjusted to 5 positions and temperatures, No.DN77\*\*\*\*

Dial: Black, luminous dot hour markers, baton quarters, outer printed minute divisions, magnified date aperture at 3, polished Mercedes hands with luminous inserts, arrow tipped red dual time hand, centre seconds

Case: Brushed and polished tonneau form, screw down back, blue and red 'Pepsi' 24-hour bakelite bezel, screw down Oyster crown, No.355\*\*\*

Strap/Bracelet: Brushed and polished Jubilee link

Buckle/Clasp: Signed folding clasp, stamped 2 65

Signed: Case, dial & movement

Size: 39mm

Accompaniments: *Rolex brochure*

**£10,000 - 15,000**

**€12,000 - 17,000**

**US\$13,000 - 19,000**

The model 6542 was manufactured from 1954 until 1959 and distinguishable from its replacements by the lack of guards to protect the crown. Originally designed for use by PanAm pilots to monitor multiple time-zones the Rolex GMT soon sought favour among business travellers. The early models are immediately recognisable by the bakelite bezel as with the current example.



33

34

**ROLEX. A STAINLESS STEEL AUTOMATIC BRACELET WATCH WITH GILT DIAL**

Model: Submariner

Reference: 5512

Date: Circa 1960

Movement: 25-jewel Cal.1530 automatic, No.051\*\*

Dial: Black, luminous dot hour markers, baton quarters, gilt outer minute chapter ring divisions, polished Mercedes hands with luminous inserts, lollipop centre seconds

Case: Brushed and polished tonneau form, screw down Oyster back, pointed crown guards, bi-directional bezel with black calibrated insert, inside case date coded II.60, No.rubbed

Strap/Bracelet: Fitted Oyster link

Buckle/Clasp: Signed folding clasp, stamped 2 61

Signed: Case, dial & movement

Size: 39mm

Accompaniments: *Rolex service box*

**£8,000 - 12,000**

**€9,200 - 14,000**

**US\$10,000 - 16,000**

Rolex introduced the reference 5512 in 1959 to substitute for Ref. 5510 and 6538. The most important features of the new reference were a new wide graduated revolving bezel for the decompression times, a smaller winding crown (from 8 to 7mm) and a protective crown guard. The earliest models featured square type guards which were found not to be easy to use while wearing professional diver's gloves. The present watch is a second generation 5512 which features pointed crown guards and a gilt dial.



34



35

**35 HEUER. A STAINLESS STEEL AUTOMATIC CALENDAR CHRONOGRAPH BRACELET WATCH**

Model: Autavia 'Jo Siffert'

Reference: 1163 T

Date: Circa 1972

Movement: 17-jewel Cal.11 automatic

Dial: Silvered, applied polished luminous tipped baton hour markers with black inserts, outer 1/5th second divisions with blue 5 minute markers, black subsidiary dials at 3 and 9 for 30 minute and 12 hour recording, date aperture at 6, polished pointed baton hands with luminous inserts, blue centre chronograph hand

Case: Brushed and polished tonneau form, screw down back, bi-directional calibrated bezel, crown at 9, twin pushers at 2 and 4, No.225199

Strap/Bracelet: Fitted stainless steel Gay Freres link

Buckle/Clasp: Signed folding clasp, stamped 4 70

Signed: Case, dial & movement

Size: 42mm

Accompaniments: *Fitted Heuer box, blank Guarantee, additional Heuer leather strap*

**£10,000 - 15,000**

**€12,000 - 17,000**

**US\$13,000 - 19,000**

In 1968 Jo 'Seppi' Siffert won both 24 Hours of Daytona and the 12 Hours of Sebring in a Porsche 907 firmly securing his place in motor racing history. Jack Heuer made a sponsorship deal with the Swiss sportscar and Formula 1 ace and in 1969 he wore a white dial Autavia on his wrist. The original Autavia worn by Siffert featured the word chronomatic underneath 12. The current lot is from the second execution of the 1163 T launched later that year and found the Chronomatic replaced with the Autavia and Heuer logos and Automatic Chronograph printed on top of the date window to indicate the new product invention.

Sifferts career was brought to a sudden and tragic end in 1971 when his BRM crashed at Brands Hatch and caught fire to drastic consequences.



36

**36 HEUER. A STAINLESS STEEL AUTOMATIC CALENDAR CHRONOGRAPH BRACELET WATCH**

Model: Autavia

Reference: 1163V

Date: Sold 16th July 1977

Movement: 17-jewel Cal.12 automatic

Dial: Black, applied polished luminous tipped baton hour markers with white accents, white outer 1/5th second divisions with red five minute markers, silvered subsidiary dials at 3 and 9 for 30 minute and 12 hour recording, date aperture at 6, polished pointed baton hands with red accents, centre red chronograph hand

Case: Brushed and polished tonneau form, screw down back, bi-directional bezel with black tachymeter insert, crown at 9, twin pushers at 2 and 4, No.272259

Strap/Bracelet: Fitted brushed link

Buckle/Clasp: Signed folding clasp

Signed: Case, dial & movement

Size: 42mm

Accompaniments: *Heuer box, International Guarantee, Service Guarantee, spare link and pin*

**£4,000 - 6,000**

**€4,600 - 6,900**

**US\$5,200 - 7,800**

The Autavia 1163V has an interesting history in watch marketing history. At a time when smoking was part of everyday life for the young American, Jack Heuer decided to collaborate the Viceroy racing team sponsored by the cigarette brand Viceroy. With coupons collected from cigarette packets you could buy the (slightly altered) Autavia for \$88 from the retail list price of \$200 for the non V version. Not surprisingly this was popular and very much helped with brand awareness in the United States.

37<sup>Y</sup>

**IWC. A STAINLESS STEEL AUTOMATIC CALENDAR WRISTWATCH WITH POWER RESERVE**

Model: Fliegeruhr

Reference: 3004

Date: Circa 2002

Movement: 42-jewel Cal.51111 automatic, adjusted to 5 positions, No.3098038

Dial: Matte black, white luminous Arabic numerals, white outer minute divisions, subsidiary dial at 3 for power reserve, date aperture at 6, luminous filled sword hands, centre seconds

Case: Brushed and polished tonneau form, screw down back, inner cap, No.3346856

Strap/Bracelet: Brown IWC alligator leather

Buckle/Clasp: Signed folding clasp

Signed: Case, dial & movement

Size: 46mm

£2,500 - 3,500

€2,900 - 4,000

US\$3,200 - 4,500

38

**TUDOR. A STAINLESS STEEL AUTOMATIC CALENDAR BRACELET WATCH**

Model: Prince OysterDate 'Snowflake'

Reference: 9411/0

Date: Circa 1973

Movement: 17-jewel ETA Cal.2784 automatic

Dial: Blue, luminous block hour markers, baton quarters, white outer minute divisions, magnified date aperture at 3, polished 'snowflake' hands with luminous inserts, centre seconds

Case: Brushed and polished tonneau form, screw down back with 'Original Oyster Case by Rolex Geneva', shouldered crown, bi-directional ratcheted calibrated bezel with blue insert, No.799356

Strap/Bracelet: Fitted brushed folded Oyster link

Buckle/Clasp: Signed folding clasp, stamped S6

Signed: Case, dial & movement

Size: 39mm

£3,000 - 4,000

€3,500 - 4,600

US\$3,900 - 5,200

The unusual shape and large size of the luminous hands are a design feature initially introduced to improve legibility whilst diving in low visibility conditions. Predominantly used in its early years by divers in the French military, the "Snowflake" Submariner soon became an icon on the civilian market and has become one of the most collectable vintage Tudors made to date.



37



38

39<sup>Y</sup>

**JAEGER-LECOULTRE. A TITANIUM AUTOMATIC  
SKELETONISED CALENDAR CHRONOGRAPH WRISTWATCH**

Model: Master Compressor Extreme Lab 2 Tribute to Geophysic

Reference: 196.T.53.S, Edition No.61/300

Date: Sold 28th January 2013

Movement: 70-jewel Cal.780 automatic

Dial: Skeletonised, applied luminous Arabic numerals, outer 1/5th second divisions to silvered surround, further outer radial power indication, date aperture at 3, minute recording at 12, dual time zone at 6, polished semi-pierced hands with luminous inserts, red centre chronograph, subsidiary seconds at 6

Case: Brushed and polished tonneau form, exhibition back secured by 4 screws, black ridged bezel, chronograph locking tab at 9, twin chronograph buttons, button in crown for GMT adjustment, ratcheted hinges, No.2651792

Strap/Bracelet: Black Jaeger-LeCoultre alligator leather with red lining

Buckle/Clasp: Signed adjustable Titanium buckle

Signed: Case, dial & movement

Size: 46mm

Accompaniments: *Jaeger-LeCoultre box, outer card, Guarantee*

*Certificate, Certificate of Origin, spare Jaeger-LeCoultre rubber strap*

£12,000 - 18,000

€14,000 - 21,000

US\$16,000 - 23,000

Following on from the success of the Extreme Lab, Jaeger introduced the Extreme Lab 2 in 2007. Extraordinarily both designs incorporate a movement which requires no lubrication and demonstrates the success of years of research and development.

The Extreme Lab 2 pays homage to one of the great achievements of Jaeger-LeCoultre - the 1958 Geophysic. The original Geophysic was produced for one year only in celebration of both the 125th anniversary of Jaeger-LeCoultre and also of the world's first 'International Geophysical Year'. As with the original, the design of the Extreme Lab 2 is set to stand up to extreme conditions whilst advancing geophysical studies.

The case has been manufactured from an alloy - TiVan15 - exclusive to Jaeger-LeCoultre which combines vanadium and a particular form of titanium to make it more durable than traditional titanium by 15%.





40

**40 TAG HEUER. A FINE LIMITED EDITION 18K ROSE GOLD AUTOMATIC 100TH SECOND CHRONOGRAPH WRISTWATCH**

Model: Carrera

Reference: CV5041, No.173/500

Date: Circa 2008

Movement: 52-jewel Cal.360 automatic, No.1642798

Dial: Chocolate brown, applied gilt 60 minute markers, raised outer 1/5th second divisions, date aperture at 4, subsidiary dials at 3, 6 and 9 for 100th second, 30 minute recording and constant seconds, power reserve below 12, rose gilt pierced sword hands with luminous tips, centre chronograph hand

Case: Polished round, screw down exhibition back, twin chronograph pushers, No.1642798

Strap/Bracelet: Brown TAG Heuer leather

Buckle/Clasp: Signed 18K rose gold buckle

Signed: Case, dial & movement

Size: 41mm

Accompaniments: TAG Heuer numbered box, outer card, Guarantee card, COSC card, Instruction manual

£4,000 - 6,000

€4,600 - 6,900

US\$5,200 - 7,800



41

**41 BREITLING. A TITANIUM QUARTZ BRACELET WATCH WITH MICRO ANTENNAE FOR AVIATION EMERGENCY FREQUENCY 121.5 MHZ**

Model: Emergency

Reference: E56121.1

Date: Circa 2000

Movement: Jewelled Cal.56 quartz

Dial: Dark grey, Arabic numerals, luminous quarters, raised outer minute divisions, apertures for digital displays, pointed white baton hands with luminous inserts

Case: Tonneau form, back secured by 4 screws, calibrated bi-directional bezel, micro antennas between the lugs at 12 and 6, No.3899

Strap/Bracelet: Fitted titanium link

Buckle/Clasp: Signed locking folding clasp

Signed: Case, dial & movement

Size: 43mm

Accompaniments: Breitling travel case with transmitter tester, screw driver, video and full Operating Instructions

£2,000 - 3,000

€2,300 - 3,500

US\$2,600 - 3,900

The Emergency wristwatch was originally designed for aeronautical use only as a survival tool. Should a pilot become stranded remotely the beacons can be unscrewed activating the emergency rescue services on channel 121.5MHz. The transmitter should not be used in any situation other than an emergency.



42

42

**HEUER. A STAINLESS STEEL MANUAL WIND CHRONOGRAPH WRISTWATCH**

Model: Autavia

Reference: 2446

Date: Circa 1966

Movement: 17-jewel Valjoux Cal.72 manual wind, column wheel chronograph

Dial: Black, applied luminous tipped polished baton hour markers, white outer 1/5th second divisions, silvered subsidiary dials at 3, 6 and 9 for constant seconds, 30 minute and 12 hour recording, polished pointed baton hands with luminous inserts, centre chronograph hand Case: Polished round, screw down back, bi-directional bezel with black insert, twin chronograph pushers, No.85398

Strap/Bracelet: Black leather

Buckle/Clasp: Steel buckle

Signed: Case, dial & movement

Size: 39mm

**£10,000 - 15,000**

**€12,000 - 17,000**

**US\$13,000 - 19,000**

The 3rd execution of the Autavia Ref. 2446 featuring a reverse panda dial and minutes rotating bezel, is also known as the 'Jochen Rindt', the fabled motorsport racing driver, as he was photographed wearing it on several occasions. The present lot is a low serial number, making it a first-year production example. An example of this watch can be found in Heuer Autavia Chronographs - by Richard Crosthwaite and Paul Gavin, pgs. 66-67. For portrait of Jochen Rindt wearing his Heuer Autavia please see inside front cover.



43

43

**HEUER. A RARE STAINLESS STEEL MANUAL WIND CHRONOGRAPH BRACELET WATCH**

Model: Autavia

Reference: 2446

Date: Circa 1965

Movement: 17-jewel Valjoux Cal.72 manual wind, column wheel chronograph

Dial: Slate grey, applied luminous tipped polished baton hour markers, white outer 1/5th second divisions, silvered subsidiary dials at 3, 6 and 9 for constant seconds, 30 minute and 12 hour recording, polished pointed baton hands with luminous inserts, centre chronograph hand Case: Brushed and polished tonneau form, screw down back, twin chronograph pushers

Strap/Bracelet: Associated fitted steel link

Buckle/Clasp: Folding clasp

Signed: Case, dial & movement

Size: 39mm

**£15,000 - 20,000**

**€17,000 - 23,000**

**US\$19,000 - 26,000**

A 'transitional' version of the 3rd execution of the Autavia Ref. 2446 features a wider bezel and straight lugs with no bevels. The present lot fits in the middle of the known serial number range for this model and has its original Gay Frères grains of rice bracelet.

An example of this reference can be found in Heuer Autavia Chronographs - by Richard Crosthwaite and Paul Gavin, pgs. 62-65; per the book approximately ten examples are known making the transitional one of the rarest Autavias.



44

44

#### ROLEX. A STAINLESS STEEL AUTOMATIC CALENDAR BRACELET WATCH

Model: Single Red Submariner

Reference: 1680

Date: Circa 1972

Movement: 26-jewel Cal.1570 automatic, adjusted to 5 positions, No.D37\*\*\*

Dial: Black, luminous dot hour markers, baton quarters, outer white minute divisions, magnified date aperture at 3, polished gilt luminous filled Mercedes hands, centre seconds

Case: Brushed and polished tonneau form, screw down Oyster back and shouldered crown, bi-directional calibrated bezel, No.333\*\*\*\*

Strap/Bracelet: Fitted stainless steel folded 9315 Oyster link, 380 end links

Buckle/Clasp: Signed folding clasp

Signed: Case, dial & movement

Size: 39mm

£4,000 - 6,000

€4,600 - 6,900

US\$5,200 - 7,800

Production of the reference 1680 first began in 1966 and was the first Submariner to feature a date function. The earliest of these models had the depth rating with meters positioned first, followed by feet rating. For over a decade the word 'Submariner' was depicted in red on the dial of the 1680 and as such has since earned the nickname of a 'Single Red Submariner'.



45

45

#### ROLEX. A STAINLESS STEEL AUTOMATIC CALENDAR BRACELET WATCH

Model: Double Red Sea Dweller

Reference: 1665

Date: Circa 1978

Movement: 26-jewel Cal.1570 automatic, adjusted to 5 positions and temperatures, No.D45\*\*\*\*

Dial: Black, signed in red *Sea-Dweller Submariner 2000*, luminous dot hour markers, baton quarters, white outer minute divisions, date aperture at 3, polished Mercedes hands with luminous inserts, centre seconds

Case: Brushed and polished tonneau form, screw down back, inside back date coded I.72, helium escape value at 9, bi-directional bezel with calibrated insert, shouldered screw down crown, No.528\*\*\*\*

Strap/Bracelet: Fitted brushed 93150 Oyster link

Buckle/Clasp: Signed folding clasp, stamped J8

Signed: Case, dial & movement

Size: 39mm

Accompaniments: *Rolex box, outer card, Rolex brochure*

£7,000 - 9,000

€8,100 - 10,000

US\$9,100 - 12,000

The 'Double-Red' Sea-Dweller Ref:1665 appeared in the Rolex catalogue from 1973 until 1975. The 'Sea-Dweller 2000' was one of the first production watches to employ a gas-escape valve which allows the interior of a watch to decompress and avoid damage to the watch.

46<sup>Y</sup>

**A. LANGE & SÖHNE. AN 18K ROSE GOLD MANUAL WIND WRISTWATCH WITH UP AND DOWN INDICATION**

Model: 1815 Up & Down

Reference: 221.032

Date: Sold 31st March 2007

Movement: 27-jewel Cal.L942.1 manual wind, adjusted to 5 positions, No.30113

Dial: Silvered, black Arabic numeral hour markers, black outer minute track with five minute markers, subsidiary dials at 4 and 8 for constant seconds and up/down register, gilt dagger hands

Case: Polished round, exhibition back secured by 6 screws, No.139473

Strap/Bracelet: Fitted black A. Lange & Söhne leather

Buckle/Clasp: Signed 18K rose gold buckle

Signed: Case, dial & movement

Size: 36mm

Accompaniments: *A. Lange & Söhne box, outer card, Guarantee cards, Instruction booklets*

£6,000-8,000

€6,900-9,200

US\$7,800-10,000

47<sup>Y</sup>

**A. LANGE & SÖHNE. A PLATINUM MANUAL WIND WRISTWATCH**

Model: 1815

Reference: 115324

Date: Sold June 1997

Movement: 21-jewel Cal.L941.1 manual wind, adjusted to 5 positions, No.3999

Dial: Silvered, black Arabic numerals, black outer minute track, blued steel dagger hands, subsidiary seconds at 6

Case: Brushed and polished round, exhibition back secured by 6 screws, No.115324

Strap/Bracelet: Black A. Lange & Söhne alligator leather

Buckle/Clasp: Signed platinum buckle

Signed: Case, dial & movement

Size: 36mm

Accompaniments: *Fitted A. Lange & Söhne box, outer card, Instruction Manual, International Guarantee, spare brown alligator strap*

£4,000 - 6,000

€4,600 - 6,900

US\$5,200 - 7,800



46



47

48

**PATEK PHILIPPE. A LADY'S 18K GOLD AND DIAMOND SET QUARTZ CALENDAR BRACELET WATCH**

Model: Nautilus

Reference: 4700/51

Date: Circa 1989

Movement: 7-jewel Cal.E19C quartz, adjusted to 1 position, No.1530890

Dial: Ridged champagne, applied diamond set hour markers, date aperture at 3, pointed baton hands with luminous inserts

Case: Brushed and polished 3 part cushion form, No.2876409

Strap/Bracelet: Integral polished link

Buckle/Clasp: Signed folding clasp

Signed: Case, dial & movement

Size: 27mm

Accompaniments: *Patek Philippe box, outer card*

£7,000 - 10,000

€8,100 - 12,000

US\$9,100 - 13,000



48

49

**PATEK PHILIPPE. A STAINLESS STEEL AND GOLD AUTOMATIC CALENDAR BRACELET WATCH**

Model: Nautilus

Reference: 3800/1

Date: Circa 1985

Movement: 29-jewel Cal.335 SC automatic, adjusted to heat, cold, isochronism and 5 positions, No.1422405

Dial: Sunburst ridged champagne, applied gold luminous filled baton hour markers, black outer minute divisions, date aperture at 3, gold baton hands with luminous inserts, black centre seconds

Case: Brushed and polished 3 part cushion form, gold bezel, No.2982837

Strap/Bracelet: Fitted brushed and polished steel and gold link

Buckle/Clasp: Signed folding clasp

Signed: Case, dial & movement

Size: 37mm

£8,000 - 12,000

€9,200 - 14,000

US\$10,000 - 16,000



49

The Nautilus, originally designed by Gerald Genta in 1976, is thought to owe its unique shape and construction to the transatlantic liners' porthole designs; inspired by the secure windows at sea that were sealed hermetically by a clever system of tension bolts against the glass.

# OMEGA. A STAINLESS STEEL MILITARY ISSUE AUTOMATIC CENTRE SECONDS WRISTWATCH

Model: Seamaster 300

Reference: 165.024

Date: Circa 1970

Movement: 24-jewel Cal.1 552 pink gilt automatic, No.27500414

Dial: Matte black, luminous baton hour markers, Arabic quarters, polished pointed baton hands with luminous inserts, white centre seconds with luminous tip

Case: Brushed and polished tonneau form, screw down back engraved '↑ 0552/923 7697 A/558/70', bi-directional calibrated bezel with transparent Bakelite insert and luminous Arabic ten minute indications, curved shoulders, fixed bars

Strap/Bracelet: NATO grey Nylon

Buckle/Clasp: Steel buckle

Signed: Case, dial & movement

Size: 42mm

£25,000 - 35,000

€29,000 - 40,000

US\$32,000 - 45,000

The Military Seamaster 300 was manufactured for the British Forces under strict guidelines given by the Ministry of Defence. The official document includes the specifications of the solid bars for the attachment of a NATO style canvas strap, the bezel with minute register for the full 60 seconds, Tritium luminous paint applied to the hands and dial symbolised by a T in a circle on the latter and oversize hands for clear legibility. Due to the fact that this watch was very much a tool watch many were discarded, destroyed or changed making complete examples quite sought after.



51<sup>Y</sup>

**IWC. A STAINLESS STEEL AUTOMATIC ANTI-MAGNETIC CALENDAR WRISTWATCH**

Model: Ingenieur

Reference: 866AD

Date: Sold 3rd November 1970

Movement: Jewelled Cal.8541 automatic, No.1919677

Dial: Brushed dark grey, applied faceted baton hour markers with white accents, white outer minute divisions, date aperture at 3, polished pointed baton hands with white inserts, white tipped centre seconds

Case: Brushed and polished round, screw down back, No.1813197

Strap/Bracelet: Black IWC crocodile leather

Buckle/Clasp: Stainless steel buckle

Signed: Case, dial & movement

Size: 37mm

Accompaniments: *Certificate*

**£3,000 - 4,000**

**€3,500 - 4,600**

**US\$3,900 - 5,200**

Introduced in 1955 as IWCs flagship model, the original Ingenieur was fitted with the calibre 85, an automatic movement housed in a soft-iron inner case for protection against magnetic fields. This calibre was their first bi-directional automatic movement. This calibre was superseded in the 60s when in 1964 IWC introduced the calibre 854/8541 and began incorporating it in the Ingenieur from 1967 onwards.

52

**OMEGA. A RARE STAINLESS STEEL MANUAL WIND CHRONOGRAPH WRISTWATCH**

Model: Speedmaster Professional

Reference: ST 105.003-65

Date: Circa 1965

Movement: Pink gilt, 17-jewel Cal.321 manual wind, column wheel chronograph, No.24539040

Dial: Black, luminous baton hour markers, white outer 1/5th second divisions, subsidiary dials at 3, 6 and 9 for constant seconds, 30 minute and 12 hour recording, white pointed baton hands with luminous inserts, centre chronograph hand

Case: Brushed and polished tonneau form, screw down back, black tachymetre bezel, inner cap, twin pushers

Strap/Bracelet: Fitted leather

Buckle/Clasp: Associated deployant clasp

Signed: Case, dial & movement

Size: 39mm

**£7,000 - 9,000**

**€8,100 - 10,000**

**US\$9,100 - 12,000**

For footnote, see lot 16.

53

**OMEGA. A STAINLESS STEEL MANUAL WIND CHRONOGRAPH WRISTWATCH**

Model: Speedmaster 'Ed White'

Reference: ST105.003-65

Date: Circa 1965

Movement: 17-jewel Cal.321 manual wind, column wheel chronograph, No.24531128

Dial: Matte black, luminous baton hour markers, white outer 1/5th second divisions, subsidiary dials at 3, 6 and 9 for constant seconds, 30 minute and 12 hour recording, white pointed baton hands with luminous inserts, centre arrow tipped chronograph hand

Case: Brushed and polished tonneau form, screw down back, inner cap, fixed bezel with calibrated black insert, crown flanked by twin pushers

Strap/Bracelet: Black leather

Buckle/Clasp: Signed steel buckle

Signed: Case, dial & movement

Size: 40mm

**£3,000 - 5,000**

**€3,500 - 5,800**

**US\$3,900 - 6,500**

For footnote, see lot 16.



51



52



53

54<sup>Y</sup>

**CARTIER. AN 18K ROSE GOLD AUTOMATIC CALENDAR  
WRISTWATCH**

Model: Calibre de Cartier

Reference: 3300

Date: Circa 2011

Movement: 27-jewel Cal.1904-PS MC automatic

Dial: Silvered, black Roman numerals, outer minute track, date aperture at 3, black sword hands with luminous inserts, subsidiary seconds at 6

Case: Brushed round, exhibition back secured by 8 screws, cabochon set crown, No.79990QX

Strap/Bracelet: Black Cartier crocodile leather

Buckle/Clasp: Signed 18K rose gold folding clasp

Signed: Case, dial & movement

Size: 42mm

Accompaniments: *Cartier box*

£5,000 - 7,000

€5,800 - 8,100

US\$6,500 - 9,100





55

55<sup>Y</sup>

**BREGUET. AN 18K WHITE GOLD AUTOMATIC TONNEAU FORM WRISTWATCH**

Reference: 3660

Date: Sold 21st January 2009

Movement: 22-jewel Cal.537/2 automatic, adjusted to 5 positions, No.0030129

Dial: Two-tone silvered, engine-turned centre, black Roman numerals, black outer minute divisions, blued steel Breguet hands, engine turned subsidiary seconds at 6

Case: Polished tonneau form, back secured by 4 screws, reeded bands, No.4775Y

Strap/Bracelet: Brown Breguet alligator leather

Buckle/Clasp: 18K white gold buckle

Signed: Case, dial & movement

Size: 36mm x 30mm

Accompaniments: *Breguet box, outer card, Certificate of Origin*

£3,500 - 4,500

€4,000 - 5,200

US\$4,500 - 5,800



56

56<sup>Y</sup>

**BREGUET. AN 18K GOLD AUTOMATIC CALENDAR WRISTWATCH WITH POWER RESERVE AND MOON PHASE**

Model: Classique

Reference: 4868

Date: Sold 15th September 1989

Movement: 37-jewel automatic, adjusted to 5 positions, No.1568

Dial: Silvered, guilloché engraved centre, black Roman numerals on brushed surround, outer dot minute divisions, power reserve indication at 10, moon phase at 2, date at 6, blued steel Breguet hands

Case: Polished round, snap on back, reeded band, quickset buttons at 2 and 7, cabochon set crown

Strap/Bracelet: Black crocodile leather

Buckle/Clasp: 18K gold buckle

Signed: Case, dial & movement

Size: 36mm

Accompaniments: *Breguet box, Guarantee*

£5,000 - 7,000

€5,800 - 8,100

US\$6,500 - 9,100

57<sup>Y</sup>

**BREGUET. A FINE 18K ROSE GOLD AUTOMATIC CALENDAR  
WRISTWATCH WITH WORLD TIME AND DAY AND NIGHT  
INDICATION**

Model: Hora Mundi

Reference: 5717

Date: Circa 2011

Movement: 39-jewel Cal.77F0 automatic, rose gold rotor segment,  
No.0010193

Dial: Silvered and enamel central panel with embossed map of Africa  
and Europe, black Roman numerals to brushed outer silvered chapter,  
Breguet secret signature either side of 12, date aperture at 12, day/  
night indication at 4, aperture at 6 for 24 cities of the world, blued  
steel Breguet hands, centre seconds

Case: Polished round, exhibition back secured by 8 screws, reeded  
band, world city setting crown at 8

Strap/Bracelet: Black Breguet alligator leather

Buckle/Clasp: Signed 18K rose gold folding clasp

Signed: Case, dial & movement

Size: 44mm

£20,000 - 30,000

€23,000 - 35,000

US\$26,000 - 39,000

The Hora Mundi features an instant-jump time-zone display system. This watch combines this iconic complication with synchronized indications for date, day/night and city, therefore enabling the wearer to instantly switch the time for two pre-selected time zones.

Three variations of the Hora Mundi watch are available and each of them depicts one part of the globe; the European and the African continent, the Americas, or Asia and Oceania.



**BLANCPAIN. A FINE AND RARE 18K ROSE GOLD MANUAL WIND CARROUSEL WRISTWATCH WITH SAPPHIRE MOVEMENT PLATES**

Model: L-Evolution Carrousel Saphir Volant Une Minute, Edition No.31/50

Reference: 0222-3600-53B

Date: Circa 2010

Movement: Sapphire plates, fine one minute carrousel with index, B engraved barrel, grained and polished bevel edge steel work

Dial: Clear sapphire glass exposing movement, gilt pierced sword hands with luminous tips

Case: Polished round 18K rose gold, snap on exhibition back, sapphire glass panels to band

Strap/Bracelet: Black Blancpain rubber

Buckle/Clasp: Signed 18K rose gold folding clasp

Signed: Case, dial & movement

Size: 43mm

Accompaniments: *Blancpain Box, outer card, Instruction Manual, Limited Production Certificate, blank Guarantee card*

£40,000 - 60,000

€46,000 - 69,000

US\$52,000 - 78,000

The Sapphire plates allow the visual beauty and simplicity of the movement to be shown to its best advantage. Since the time of Breguet's watch for Queen Charlotte transparent plates have been reserved for watches with the highest levels of finish showing what is usually hidden from view by the dial, case and solid plates. This carrousel unusually turns once every minute like many Tourbillons but is connected to the barrel by two gear trains: the first delivers the energy required for the operation of the escapement, while the second controls the carriage rotation speed.



59<sup>Y</sup>

**BREGUET. A VERY FINE AND RARE PLATINUM MANUAL WIND  
TOURBILLON WRISTWATCH WITH POWER RESERVE AND  
DIURNAL INDICATION**

Reference: 3657

Date: Circa 2005

Movement: Finely engraved 24-jewel Cal.560.1 manual wind, adjusted to 6 positions, 60 seconds tourbillon escapement, mono-metallic compensated balance, Breguet overcoil balance spring, No.451

Dial: Guilloché engraved silvered, eccentric Roman numerals with brushed surround, 8-day power reserve indication, aperture at 6 displaying tourbillon, diurnal and nocturnal indication, No.451

Case: Polished round, snap on exhibition back, reeded band, screwed lugs, No.451U

Strap/Bracelet: Black Breguet crocodile leather

Buckle/Clasp: Signed platinum folding clasp

Signed: Case, dial & movement

Size: 40mm

£25,000 - 35,000

€29,000 - 40,000

US\$32,000 - 45,000



60<sup>Y</sup>

**PATEK PHILIPPE. A VERY FINE AND RARE PLATINUM MANUAL WIND SPLIT SECOND CHRONOGRAPH WRISTWATCH WITH PERPETUAL CALENDAR AND MOON PHASE**

Reference: 5004P

Date: Sold 17th December 1997

Movement: 28-jewel CHR27-70Q manual wind, nickel lever, Stamp of Geneva, Gyromax balance, No.879662

Dial: Silvered, applied white gold Arabic numeral hour markers, black outer 1/5th second divisions, subsidiary dials at 3, 6 and 9 for 30 minute, 12 hour recording and constant seconds combined with date, second time zone and leap year indication, day and month apertures below 12, moon phase at 6, white gold leaf hands, blued steel split second chronograph hands

Case: Polished round, screw down exhibition back, stepped bezel and lugs, quick set buttons at 7, 10 and 12, split second button atop crown flanked by twin pushers, No.4.034.167

Strap/Bracelet: Black Patek Philippe alligator leather

Buckle/Clasp: Signed platinum buckle

Signed: Case, dial & movement

Size: 36mm

Accompaniments: Patek Philippe box, outer card, Certificate of Origin, Extract from the Archives, Instruction Manual, spare platinum case back

£120,000 - 180,000

€140,000 - 210,000

US\$160,000 - 230,000

Introduced in 1995 the 5004 was based on the reference 3970 perpetual calendar chronograph, the successor to the iconic 2499.

Adding the split second function to the already highly intricate calibre 27-70 required a total of 407 hand finished components, making it one of the most complicated Patek Philippes ever produced. It is believed only 12 examples were manufactured each year before being discontinued in 2009, although a short run of an additional 50 examples was produced in stainless steel in 2011.

Since superseded by the larger reference 5204 and the cushion shaped single button chronograph 5951, the 5004 represents one of the finest examples of understated haute horology due to its compact dimensions and conservative design. Considered by many collectors to be the ultimate execution of the chronograph complication from one of the greatest manufacturers, the 5004 has only increased in desirability since the last examples were produced.

This particular example offered in the attractive classic combination of silvered dial with Arabic numerals, dates from the first series of production with a movement number between 879501 and 879999.



**FROM THE KNIGHT COLLECTION OF EARLY  
19TH CENTURY FRENCH HOROLOGICAL  
MASTERPIECES.**

Breguet

*'To carry a fine Breguet watch  
is to feel that you have the brains  
of a Genius in your pocket'*

- Sir David Solomon

Abraham Louis Breguet was the best known Horologist of his time, his watches were worn by nobility and influential people of the time. Breguet traversed some of the most turbulent in France's history but his Genius bridged the divides of countries. He sold to Napoleon one day and The Duke of Wellington the next. Marie Antoinette was a great admirer of Breguet, she ordered one of the very first self winding watches he created and was delivered her last Breguet watch in Prison before she was executed in the bloodbath of the French revolution. Breguet's greatest watch the famous no.106 with a total of 23 complications was made for her but sadly not finished in time to be delivered to the Queen or indeed before Breguet himself died but still bears her name.

It is maybe a measure of the profound desire to own a Breguet watch is that one of the greatest Heists of the 20th century was to steal The Sir David Solomons collection. A heist that remained unsolved until 2007 when a large portion of the watches were offered back to the L A Mayer Museum in Jerusalem from (it was later discovered) the widow of the infamous master thief Na'Aman Diller. Leading a life stranger than fiction it turns out he stole these watches not for profit or under instruction but to have and study them. Each was discovered to have complex notes regarding the mechanisms written by Diller himself meaning he spent time with them and was fascinated by the intricacies. The stolen watches were stored in various banks, he took care of them for the entirety of his life.

Breguet's influence in the world of watches is unfathomable and profound, not only do some of his inventions and improvements continue to be used today in modern watch production, he has inspired many generations of true watchmakers in their designs and passion for the subject. Some of the greatest living watchmakers would list Breguet as an influence to their work and lives as Horologists.

Here we have a rare chance to own some of his pieces with a group that includes two rare and very different Lever escapements and the unmistakable simplicity of his quintessential Souscription watch which is definitely a defining watch of the 19th Century and beyond. It is not often you see one Abraham Louis Breguet watch but to be able to see and compare a group such as this is an opportunity not to be missed.







61

**BREGUET, PARIS. A VERY FINE AND RARE GOLD OPEN FACE  
QUARTER REPEATING POCKET WATCH WITH RARE LEVER  
ESCAPEMENT**

Date: Sold to Comte de Bouchverden circa 1819

Movement: Gilt, 3-arm mono-metallic balance, bi-metallic compensation curb, blued steel curved regulator, parachute balance protection system, oversized jewels, steel lever escapement, two polished hammers repeating on two polished coiled gongs

Dial: Silvered with guilloché engraved centre, brushed chapter ring, Roman numerals with outer five minute markers, blued steel typical Breguet moon hands

Case: By Joly, engine turned hinged back, numbered and hallmarked inside, quarter turn piston repeat through pendent, gilt cuvette, No.2205, 3236 B

Signed: Dial & cuvette

Size: 54mm

Accompaniments: *With Breguet Certificate*

£20,000 - 30,000

€23,000 - 35,000

US\$26,000 - 39,000

Breguet did not settle on one type of escapement for his watches although he favoured the cylinder escapement and therefore the lever is not the most commonly used by him. He could see that the lever escapement had many benefits and in this watch he used the Lateral lever. This version of the lever was mostly used by the English and maybe because of Breguet's close connections with Arnold it made this a natural choice before he started to develop it to his own design.



(detail)



62

**BREGUET. A FINE AND RARE GOLD OPEN FACE QUARTER REPEATING POCKET WATCH WITH SECRET SIGNATURE**

Date: Circa 1815

Movement: Fire gilt plates, under slung ruby cylinder escapement, plain 3-arm balance, parachute protection for balance pivots, bi-metallic compensation curb, single polished gong

Dial: White enamel, black Arabic numerals, black outer minute track, secret signature at 12, typical blued steel Breguet hands

Case: Polished, inside cover with Breguet numbers and French hallmarks, gilt numbered cuvette, plunge repeat through pendant, No.1619, 2192

Signed: Dial & cuvette

Size: 51mm

£15,000 - 20,000

€17,000 - 23,000

US\$19,000 - 26,000



(detail)

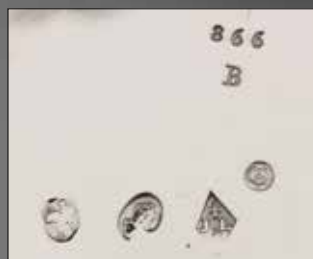

(detail)

63

**BREGUET ET FILS. A VERY FINE AND RARE SILVER AND GOLD OPEN FACE KEY WIND 'SOUSCRIPTION' POCKET WATCH**

Date: Circa 1803, Sold 1st June 1903 to Monsieur Valego for 600 Francs

Movement: Fire gilt plates, typical symmetrical placement of wheels, large central barrel, plain 3-arm balance, fine parachute protection for balance pivots, bi-metallic compensation curb, under slung ruby cylinder, No.866

Dial: White enamel, black Arabic numerals, secret signature below, black outer 1/2 minute divisions, typical Souscription blued steel single hand

Case: Polished round silver, gold rims and bow, crisp Breguet numbers, stamps for Joly and French hallmarks on inside, No.866 B

Signed: Dial & movement

Size: 62mm

Accompaniments: *With Breguet Certificate*

£20,000 - 30,000

€23,000 - 35,000

US\$26,000 - 39,000

After Abraham Louis Breguet returned from exile back to Paris in the 1790's his business was virtually destroyed. He came up with a plan whereby his clients could order a watch paying a down payment and then the balance when the watch was delivered. This founded the business and allowed him to rebuild. These watches were known as 'Souscription' watches and indeed the dial of this watch is unusually scratch signed with the word Souscription as well as the more traditional 'Breguet' and number. This represents the final development of the Souscription giving it a greater elegance and finesse than some of the earlier pieces. Each of these watches is in some way unique as each was finished by hand with a certain amount of freedom given to the watchmaker.

This is a beautifully made watch of relatively large diameter (61mm), with a single hand and enamel dial, the movement is of great simplicity based around a large central barrel and symmetrical layout to the wheels. To this design Breguet added his special features like the parachute shock resist system and the underslung ruby cylinder which were all his own advances in horology.



64

**BREGUET. A FINE AND RARE SILVER AND GOLD QUARTER REPEATING FULL HUNTER POCKET WATCH WITH LEVER ESCAPEMENT**

Date: Circa 1920, Sold to Crosbie 15th May 1823 for 4700 Francs

Movement: Gilt, long lever escapement, fine brass escape wheel with oil retention holes, bi-metallic compensation balance with compensation screws, sprung balance jewel for pivot protection, polished hammer striking on a single coiled gong

Dial: Silvered with guilloché engraved centre, black Roman numerals to brushed surround, outer minute divisions, gilt Breguet moon hands, off set subsidiary seconds between 5 and 6

Case: Gold engine turned, silver band and pendant, cuvette numbered and hallmarked, quarter repeating pull and plunge button in band at 1, No.3720 B, 40

Signed: Cuvette

Size: 51mm

£25,000 - 35,000

€29,000 - 40,000

US\$32,000 - 45,000



(detail)

This watch was included in the Lord Raglan collection and was the property of the Marquess of Londonderry. Originally when this was bought it was already a very expensive watch indicating that it included many of Breguet's inventions and perfections for watches. One of the rarest and most remarkable is the use of the Straight line lever escapement. This was an adaptation of the lateral lever escapement used by the English and by Breguet himself in earlier watches. (See lot 61). This version was in time adopted by horology as a whole and forms the base of most modern mechanical watches today.

Rarer still is the use of oil retention holes in the teeth of the escape wheel. Breguet flirted with ideas for extending the life of the oil by placing a conical reservoir for the oil leading on each tooth. Expensive and not very effective it did not become a regular feature in his watches.



65

**BREGUET. A FINE SMALL GOLD CYLINDER OPEN FACE  
POCKET WATCH WITH TYPICAL BREGUET CHAIN AND  
RATCHET KEY**

Date: Circa 1820, Sold on 16th June 1818 to Monsieur Somares for 720 francs

Movement: Gilt, barrel with stop work, cylinder escapement, plain 3 arm balance, blued steel screws

Dial: Silvered with engine turned centre, brushed chapter ring with Roman numerals, outer chapter ring for minutes, typical Breguet blued steel hands

Case: Gold engine turned, hinged gold cuvette, No.3180

Signed: Cuvette & dial

Size: 39mm

Accompaniments: *Short typical double link gold chain with Breguet style ratcheted key*

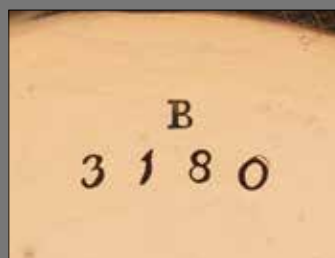

(detail)

£8,000 - 12,000

€9,200 - 14,000

US\$10,000 - 16,000



66

**BREGUET. A FINE GOLD QUARTER REPEATING MUSICAL  
OPEN FACE POCKETWATCH**

Date: Circa 1830

Movement: Gilt, cylinder escapement, plain brass balance, large barrel for music with tines underneath, polished hammers striking on two coiled gongs

Dial: Gold engine turned, polished cartouche with enamelled Roman numerals, polished outer minute track, typical blued steel Breguet hands

Case: Gold engine turned back with plain cartouched middle, gilt cuvette, plunge pendant for repeating, No.20021

Signed: Dial & cuvette

£6,000 - 8,000

€6,900 - 9,200

US\$7,800 - 10,000

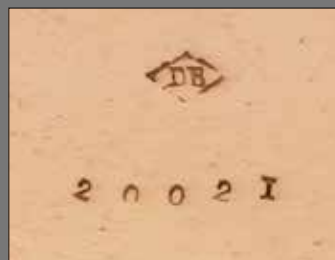

(detail)

67

No Lot.

## A EUROPEAN COLLECTION OF RARE CHRONOGRAPHS

68<sup>Y</sup>

### HEUER. AN 18K GOLD MANUAL WIND TRIPLE CALENDAR CHRONOGRAPH WRISTWATCH

Reference: 2558

Date: Circa 1950

Movement: 17-jewel manual wind, signed Ed Heuer on the bridge, column wheel chronograph, No.502747

Dial: Two-tone silvered, alternating luminous dot and Arabic numeral markers, outer black 1/5th second and blue calendar markers, day and month apertures below 12, subsidiary dials at 3, 6 and 9 for constant seconds, 30 minute and 12 hour recording, gilt leaf hands, blue arrow tipped calendar hand, centre chronograph hand

Case: Polished round, snap on back, twin chronograph buttons, quick set buttons at 9 and 10, No.81627

Strap/Bracelet: Brown lizard leather

Buckle/Clasp: Plated buckle

Signed: Case, dial & movement

Size: 35mm

£8,000 - 12,000

€9,200 - 14,000

US\$10,000 - 16,000



68

69

### HEUER. A STAINLESS STEEL MANUAL WIND TRIPLE CALENDAR CHRONOGRAPH WRISTWATCH

Date: Circa 1950

Movement: 17-jewel manual wind, bridge signed Ed Heuer & Co, column wheel chronograph, No.503619

Dial: Silvered, alternating gilt dot and Arabic numeral markers, outer black 1/5th second and blue calendar markers, day and month apertures below 12, subsidiary dials at 3, 6 and 9 for constant seconds, 30 minute and 12 hour recording, gilt leaf hands, blue arrow tipped calendar hand, centre chronograph

Case: Brushed and polished round, snap on back, twin rectangular chronograph buttons, quick set buttons at 9 and 10, No.78401

Strap/Bracelet: Black leather

Buckle/Clasp: Steel buckle

Signed: Case, dial & movement

Size: 35mm

£4,000 - 6,000

€4,600 - 6,900

US\$5,200 - 7,800



69

70

# **BREITLING. A RARE MANUAL WIND CALENDAR CHRONOGRAPH WRISTWATCH WITH MOON PHASE**

Model: Datora

Reference: 799

Date: Circa 1947

Movement: 17-jewel Venus Cal.187 manual wind, column wheel chronograph

Dial: Silvered, applied Arabic numerals, black outer 1/5th second and base markers, subsidiary dials at 3, 6 and 9 for constant seconds, 30 minute and 12 hour recording, moon phase combined with calendar at 12, polished dagger hands, centre chronograph hand

Case: Brushed and polished round, snap on back, twin rectangular chronograph buttons, quick set button at 10, No.57875, 698860, 17890

Strap/Bracelet: Tan brown leather

Buckle/Clasp: Steel buckle

Signed: Dial

Size: 34mm

£5,000 - 7,000

€5,800 - 8,100

US\$6,500 - 9,100

Despite the Navitimer being possibly the most established Breitling chronograph among watch collectors today, Breitling's impressive history of producing complicated chronographs started as early as the 1940s. In particular there is the elusive Datora range. The design of the Datoras juxtaposed the complexity of their highly complicated movements with a clean, legible dial and an understated, almost minimalist case design. The movement of the present watch is based on the Venus Cal.187.



70

71<sup>Y</sup>

# **HEUER. A STAINLESS STEEL MANUAL WIND SINGLE BUTTON CHRONOGRAPH WRISTWATCH**

Date: Circa 1935

Movement: Jewelled manual wind, column wheel chronograph, No.Cal.9716

Dial: Silvered, gilt Arabic numerals, black outer 1/5th second divisions, subsidiary dials at 3 and 9 for constant seconds and 30 minute recording, blued steel spade hands, centre chronograph hand

Case: Brushed and polished round, snap on back, single rectangular chronograph button at 2

Strap/Bracelet: Black leather

Buckle/Clasp: Steel buckle

Signed: Dial

Size: 37mm

£2,000 - 3,000

€2,300 - 3,500

US\$2,600 - 3,900



71

72

**BREITLING. A STAINLESS STEEL MANUAL WIND TRIPLE CALENDAR CHRONOGRAPH WRISTWATCH**

Model: Datora

Reference: 803

Date: Circa 1949

Movement: Jewelled Valjoux Cal.72C manual wind, column wheel chronograph

Dial: Silvered, Arabic numeral hour markers, black outer 1/5th second and calendar markers, day and month indication below 12, subsidiary dials at 3, 6 and 9 for constant seconds, 30 minute and 12 hour recording, pointed baton hands with luminous inserts, red arrow tipped calendar hand, centre chronograph hand

Case: Brushed and polished tonneau form, screw down back, twin chronograph pushers, No.740178

Strap/Bracelet: Black leather

Buckle/Clasp: Steel buckle

Signed: Dial

Size: 38mm

£8,000 - 12,000

€9,200 - 14,000

US\$10,000 - 16,000

The Reference 803 is arguably the rarest variety of the Breitling Datora Series and due to its extremely low production numbers this watch is barely ever seen on the market today. The present watch contains a Valjoux 72C Calibre - this variation of perhaps the most popular of all chronograph movements contains an additional mechanism for the triple Calendar which is identifiable in the calibre number by the added letter "C".



72

73<sup>Y</sup>

**BREITLING. AN 18K GOLD MANUAL WIND TRIPLE CALENDAR CHRONOGRAPH WRISTWATCH**

Model: Datora

Reference: 785

Date: Circa 1948

Movement: Jewelled Valjoux Cal.72C manual wind, column wheel chronograph

Dial: Silvered, applied gilt Arabic numerals, outer black 1/5th second and blue calendar markers, day and month apertures below 12, subsidiary dials at 3, 6 and 9 for constant seconds, 30 minute and 12 hour recording, gilt pointed baton hands, red tipped calendar hand, centre chronograph hand

Case: Brushed and polished round, snap on back, twin chronograph buttons, quick set buttons at 9 and 10, No.718483

Strap/Bracelet: Black crocodile leather

Buckle/Clasp: Plated buckle

Signed: Case, dial & movement

Size: 36mm

£3,000 - 4,000

€3,500 - 4,600

US\$3,900 - 5,200



73

# **HEUER. AN 18K GOLD TRIPLE CALENDAR CHRONOGRAPH BRACELET WATCH WITH MOON PHASE**

Model: Golden Hours

Reference: 721.208

Date: Circa 1986

Movement: 17-jewel Valjoux Cal.72C manual wind, column wheel chronograph

Dial: Brushed champagne, applied faceted baton hour markers, black outer 1/5th second divisions, blue outer calendar markers, day and month apertures below 12, subsidiary dials at 3, 6 and 9 for constant seconds, 30 minute and 12 hour recording, moon phase at 6, gilt pointed baton hands with black accents, centre chronograph hand, red crescent tipped calendar hand

Case: Brushed and polished tonneau form, screw down back, quick set buttons at 8 and 10, signed crown flanked by twin chronograph buttons

Strap/Bracelet: Fitted 14K gold link

Buckle/Clasp: Folding clasp

Signed: Dial

Size: 36mm

Accompaniments: *Spare links*

**£10,000 - 15,000**

**€12,000 - 17,000**

**US\$13,000 - 19,000**

In the mid 1980s Heuer released a collection of watches under the Headline "Golden Hours for Collectors". The "Golden Hours" line comprised of a number of 18K gold models with sophisticated complications. The watches were available with fitted 18K gold bracelets and are rarely seen on the market today.



**HEUER. A FINE AND RARE STAINLESS STEEL MANUAL WIND  
TRIPLE CALENDAR CHRONOGRAPH WRISTWATCH WITH  
MOON PHASE**

Date: Circa 1955

Movement: 17-jewel Valjoux Cal.88 manual wind, No.550237

Dial: Two-tone silvered, gilt dot and Arabic numeral hour markers, outer 1/5th second and calendar markers, day and month apertures below 12, large subsidiary dials at 3, 6 and 9 for constant seconds, 30 minute and 12 hour recording, moon phase at 6, gilt leaf hands, blue arrow tipped calendar hand

Case: Brushed and polished round, snap on back, quick set buttons at 9 and 10, twin rectangular chronograph buttons, No.81847

Strap/Bracelet: Brown leather

Buckle/Clasp: Steel buckle

Signed: Case, dial & movement

Size: 35mm

£10,000 - 15,000

€12,000 - 17,000

US\$13,000 - 19,000

The Valjoux Calibre 88 adds a number of complications to its base movement Cal.23. The design of the chronograph hour recording mechanism as well as the triple calendar function are the same as in the calibre 72C. However the present movement has an added moon phase device which makes it one of the most complicated movements produced by Valjoux at the time of its introduction in 1947.

For more technical details on the Valjoux Calibres see Valjoux S.A. Les Bioux, Ebauches S.A., 1953



76

**HEUER. A STAINLESS STEEL KEYLESS WIND OPEN FACE  
SPLIT SECOND CHRONOGRAPH POCKET WATCH**

Date: Circa 1965

Movement: 17-jewel Swiss lever, cut and compensated mono-metallic balance, column wheel chronograph, No.127174

Dial: White enamel, black Arabic numerals, black outer 1/5th second divisions, subsidiary dials at 6 and 12 for constant seconds and 30 minute recording, blued steel leaf hands, centre split second chronograph hands

Case: Polished, hinged back, start/stop/reset in the stem, split second button at 11, No.126758

Signed: Case, dial & movement

Size: 52mm

£2,500 - 3,500

€2,900 - 4,000

US\$3,200 - 4,500



77

**HEUER. A STAINLESS STEEL MANUAL WIND TRIPLE CALENDAR CHRONOGRAPH WRISTWATCH**

Date: Circa 1950

Movement: 17-jewel manual wind, bridge signed Ed Heuer & Co, column wheel chronograph, No.503592

Dial: Silvered, Arabic numeral hour markers, outer black 1/5th second and blue calendar markers, German day and month apertures below 12, subsidiary dials at 3, 6 and 9 for constant seconds, blued steel pointed baton hands with luminous inserts, blue arrow tipped calendar hand, centre chronograph hand

Case: Brushed and polished round, screw down back, twin chronograph pushers, quick set buttons at 9 and 10, No.2923

Strap/Bracelet: Tan brown leather

Buckle/Clasp: Steel buckle

Signed: Case, dial & movement

Size: 37mm

£8,000 - 12,000

€9,200 - 14,000

US\$10,000 - 16,000



77

78

**HEUER. A GOLD PLATED AND STEEL MANUAL WIND TRIPLE CALENDAR CHRONOGRAPH WRISTWATCH**

Date: Circa 1950

Movement: Jewelled manual wind, bridge signed Ed. Heuer & Co, column wheel chronograph, No.500338

Dial: Silvered, gilt Arabic numerals, outer black 1/5th second and blue calendar markers, apertures for Portuguese day and month below 12, subsidiary dials at 3, 6 and 9 for constant seconds, 30 minute and 12 hour recording, blued steel pointed baton hands, blue arrow tipped calendar hand, gilt centre chronograph

Case: Brushed and polished round, snap on steel back, twin chronograph buttons, quick set buttons at 9 and 10, No.62721

Strap/Bracelet: Blue leather

Buckle/Clasp: Steel buckle

Signed: Case, dial & movement

Size: 35mm

£3,500 - 4,500

€4,000 - 5,200

US\$4,500 - 5,800



78

## FURTHER PROPERTIES

79

### **ROLEX. A STAINLESS STEEL AUTOMATIC BUBBLE BACK WRISTWATCH WITH CALIFORNIA DIAL**

Model: Empire

Reference: 2165

Date: Circa 1943

Movement: Jewelled automatic

Dial: Silvered, 'California' luminous Arabic and Roman numeral hour markers, black outer minute divisions, blued steel pointed baton hands with luminous inserts, centre seconds

Case: Brushed round, screw down bubble back, screw down crown, No.266\*\*\*

Strap/Bracelet: Black leather

Buckle/Clasp: Steel buckle

Signed: Case, dial & movement

Size: 32mm

Accompaniments: *with three printed photographs, fitted associated steel bracelet with folding clasp*

£4,000 - 6,000

€4,600 - 6,900

US\$5,200 - 7,800

This watch was given to Lt. Hahn when he joined the US army Air Corp. He flew over 30 missions in a B17, of the 238 that flew on the 11th of January (his first mission) 60 were lost. His was the only one back to his barracks that day. The photograph is one of the Lt. after a particularly difficult raid.

The Rolex Empire watch is unusual as it is a rare automatic version with this dial, the more usual version that used this dial is the Athlete which is a manual wind. The dial has become known as the Californian dial in recent years.



80

**ROLEX. A FINE 18K GOLD, DIAMOND, RUBY AND SAPPHIRE SET AUTOMATIC CALENDAR BRACELET WATCH WITH DUAL TIME ZONE**

Model: GMT Master II

Reference: 116758

Date: Circa 2007

Movement: 31-jewel Cal.3186 automatic, adjusted to 5 positions and temperatures, No.175\*\*\*\*

Dial: Black, luminous filled gilt dot hour markers and baton quarters, white outer minute divisions, magnified date aperture at 3, gilt Mercedes hands with luminous inserts, centre seconds, arrow tipped dual time zone

Case: Brushed and polished tonneau form, screw down back, bi-directional bezel set with 18 rubies, 18 sapphires and 23 diamonds, diamond set shoulders and crown guards, shouldered screw down crown, No.M14\*\*\*\*

Strap/Bracelet: Brushed and polished 78208 Oyster link

Buckle/Clasp: Signed folding clasp

Signed: Case, dial & movement

Size: 40mm

Accompaniments: *International Service Guarantee and pouch*

£20,000 - 30,000

€23,000 - 35,000

US\$26,000 - 39,000



81

**ROLEX. A FINE 18K GOLD AUTOMATIC CALENDAR BRACELET WATCH**

Model: Day-Date

Reference: 18038

Date: Circa 1980

Movement: 27-jewel Cal.3055 automatic, adjusted to 5 positions and temperature, No.056\*\*\*\*

Dial: Black with repeated Rolex motif, applied gilt baton hour markers, outer minute divisions, magnified date aperture at 3, day aperture at 12 in Italian, gilt baton hands with luminous inserts, centre seconds

Case: Brushed and polished tonneau form, screw down Oyster back and crown, fluted bezel, No.638\*\*\*\*

Strap/Bracelet: Fitted brushed and polished 8385 President link

Buckle/Clasp: Signed folding clasp

Signed: Case, dial & movement

Size: 35mm

Accompaniments: *Rolex box*

£5,000 - 7,000

€5,800 - 8,100

US\$6,500 - 9,100



81

82<sup>Y</sup>

**ROLEX. A FINE AND RARE 18K ROSE GOLD AND DIAMOND SET AUTOMATIC CALENDAR WRISTWATCH**

Model: Datejust

Reference: 116135

Date: Circa 2016

Movement: 31-jewel Cal.3155 automatic movement adjusted to 5 positions and temperatures, No.J0992\*\*\*\*

Dial: Black enamel and diamond set tiger stripe pattern, diamond set hour markers, magnified date aperture at 3, gilt baton hands, centre seconds

Case: Brushed and polished tonneau form, screw down back and Oyster crown, fluted bezel, No.607RZ\*\*\*

Strap/Bracelet: Brown Rolex alligator leather

Buckle/Clasp: Signed 18K rose gold folding clasp, stamped LT10

Signed: Case, dial & movement

Size: 37mm

£8,000 - 12,000

€9,200 - 14,000

US\$10,000 - 16,000



82



83

**83  
CARTIER. A LADY'S 18K GOLD  
DIAMOND SET QUARTZ BRACELET  
WATCH**

Model: Tortue  
Date: Circa 1990  
Movement: 4-jewel Cal.157 quartz  
Dial: Silvered, black Roman numerals, secret signature at 10, inner minute track, blued steel sword hands  
Case: Brushed and polished tonneau form, back secured by 4 screws, diamond set bezel, diamond and sapphire cabochon set shoulders, diamond set crown, No.8660500319  
Strap/Bracelet: Integral ridged link  
Buckle/Clasp: Signed double folding clasp  
Signed: Case, dial & movement  
Size: 25mm  
Accompaniments: *Cartier box*

£2,500 - 3,500  
€2,900 - 4,000  
US\$3,200 - 4,500



84

**84<sup>Y</sup>  
FRANCK MULLER. A LADY'S 18K  
GOLD AND DIAMOND SET QUARTZ  
WRISTWATCH**

Model: Long Island  
Reference: 902-QZ D, NO.51  
Date: Circa 2000  
Movement: 7-jewel ETA quartz, No.856032  
Dial: Guilloché engraved silvered, black exploded Arabic numerals, black inner minute track, blued steel spade hands  
Case: Brushed and polished rectangular, back secured by 4 screws, diamond set bezel and lugs  
Strap/Bracelet: Black Franck Muller alligator leather  
Buckle/Clasp: Signed 18K gold diamond set buckle  
Signed: Case, dial & movement  
Size: 23mm x 32mm  
Accompaniments: *Frank Muller leather box, outer card, Certificate of Origin in leather case*

£4,000 - 6,000  
€4,600 - 6,900  
US\$5,200 - 7,800



85

**85  
JAEGER-LECOULTRE. A LADY'S  
18K GOLD QUARTZ REVERSIBLE  
RECTANGULAR BRACELET WATCH**

Model: Reverso  
Reference: 140.106.1  
Date: Circa 1980  
Movement: Jewelled Cal.601 quartz  
Dial: Silvered, black Roman numerals, black baton hands  
Case: Brushed and polished reversible rectangular, reeded ends, monogram to reverse, No.1594872  
Strap/Bracelet: Integral screw decorated link  
Buckle/Clasp: Signed folding clasp  
Signed: Case, dial & movement  
Size: 15mm x 18mm

£1,500 - 2,000  
€1,700 - 2,300  
US\$1,900 - 2,600



86

86

**JAEGER-LECOULTRE. AN 18K GOLD QUARTZ REVERSIBLE RECTANGULAR WRISTWATCH**

Model: Reverso

Reference: 140.105.1

Date: Circa 1990

Movement: Jewelled quartz

Dial: Champagne stardust, diamond set hour markers, gilt dot outer minute divisions, pointed baton hands

Case: Brushed and polished reversible rectangular, reeded ends, monogram to back, No.1585894

Strap/Bracelet: 18K gold smooth link

Buckle/Clasp: Signed 18K gold folding clasp

Signed: Case, dial & movement

Size: 23mm x 27mm

£2,000 - 3,000

€2,300 - 3,500

US\$2,600 - 3,900



87

87

**FRANCK MULLER. A LADY'S 18K WHITE GOLD AND DIAMOND SET QUARTZ BRACELET WATCH**

Model: Cintree Curvex

Reference: 2251 QZ D

Date: Circa 2010

Movement: 5-jewel ETA Cal.280.002 quartz

Dial: Guilloché engraved silvered, black Arabic numerals, blued steel spade hands

Case: Brushed and polished tonneau form, diamond set bezel, back secured by 4 screws, cabochon set crown, No.625

Strap/Bracelet: Brushed chevron link

Buckle/Clasp: Signed double folding clasp

Signed: Case & dial

Size: 24mm

£4,000 - 6,000

€4,600 - 6,900

US\$5,200 - 7,800



88

# **ROLEX. A FINE 18K GOLD AUTOMATIC CHRONOGRAPH WRISTWATCH WITH RUBBER STRAP**

Model: Cosmograph Daytona

Reference: 116528H

Date: Circa 2014

Movement: 44-jewel Cal.4130 automatic, adjusted to 5 positions and temperatures, No.4G09\*\*\*

Dial: Black, applied gilt luminous filled bullet hour markers, gilt outer 1/5th second divisions, gilt edged subsidiary dials at 3, 6 and 9 for constant seconds, 30 minute and 12 hour recording, gilt baton hands with luminous and black inserts, centre chronograph hand

Case: Brushed and polished tonneau form, screw down back, shouldered screw down crown flanked by twin screw down pushers, No.9VU5\*\*\*

Strap/Bracelet: Black rubber with red accents

Buckle/Clasp: Signed 18K gold folding clasp, stamped 6DD

Signed: Case, dial & movement

Size: 38mm

Accompaniments: Outer card, Rolex box, spare 18K Oyster link bracelet, Rolex brochure

£25,000 - 30,000

€29,000 - 35,000

US\$32,000 - 39,000

## **ERIC CLAPTON**

Eric Clapton CBE is recognised as one of the world's most influential guitarists, playing with bands like the Yardbirds, Cream, Derek and the Dominoes as well as a Solo career with songs like Layla, maintaining his presence throughout his career. Eric Clapton was also known for his keen interest in Cars and Watches having some unique pieces made for him that over the years have peeked the collectors interest and helped catapult watch collecting into main stream parlance. Indeed, with his cars Ferrari made a special edition called the SP12EC. The present Daytona is no exception as he requested a rubber strap to be specially made for it replacing the gold bracelet which is present but never worn. This makes the watch much lighter and more easily worn through active pursuits.

ROLEX

# **ROLEX. A FINE 18K GOLD AUTOMATIC CHRONOGRAPH BRACELET WATCH**

Model: Cosmograph

Reference: 6265

Date: Circa 1977

Movement: 17-jewel Cal.727 manual wind, adjusted to 3 positions

Dial: Sunburst champagne, applied gilt baton hour markers, black outer 1/5th second divisions, black sunken subsidiary dials at 3, 6 and 9 for constant seconds, 30 minute and 12 hour recording, gilt baton hands with luminous inserts, centre chronograph hand

Case: Brushed and polished tonneau form, screw down back, screw down crown flanked by twin screw pushers, fixed bezel with tachymetre, No.5060\*\*\*

Strap/Bracelet: Brushed and polished 18K gold rivet Oyster link

Buckle/Clasp: Signed folding clasp

Signed: Case, dial & movement

Size: 37mm

£40,000 - 60,000

€46,000 - 69,000

US\$52,000 - 78,000





90

**THOMAS TOMPION, LONDON. A SILVER KEY WIND OPEN  
FACE PAIR CASE POCKET WATCH**

Date: Circa 1700

Movement: Gilt full plate fusee verge, winged pierced and engraved  
balance cock, silver regulation, tulip pillars, No.3118

Dial: Silver champeve with signed central panel, black Roman  
numerals, black outer minute divisions and Arabic 5 minute markers,  
beetle and poker hands

Case: Polished inner and outer pair, inner stamped WA, outer stamped  
WS

Signed: Dial & movement

Size: 53mm

£7,000 - 10,000

€8,100 - 12,000

US\$9,100 - 13,000



(detail)

Thomas Tompion is commonly referred to as the father of English clockmaking. His workshops were renowned and he had patrons in the highest levels of English society and with good reason. He has created some of the greatest clocks in the world and was one of the first to use balance springs in watches. He famously employed George Graham who married his niece and succeeded him in the company. This watch is mentioned in the book *Thomas Tompion, 300 years*, Evans, Carter Wright.



91

**DE ST LEU, LONDON. A VERY FINE AND RARE 18K GOLD KEY  
WIND QUARTER REPEATING PAIR CASE POCKET WATCH**

Date: Circa 1790

Movement: Gilt full plate, fusee verge, pierced and finely engraved balance cock, ruby end stone, silver regulation, baluster pillars, two hammers repeating on bell, No.17429

Dial: White enamel, black Turkish numerals, black outer minute divisions, gold beetle and poker hands

Case: Finely applied triple colour gold floral and foliage decoration throughout to outer, finely pierced foliate fretting to inner, mute slide in band, signed cap numbered 17429, inner bell secured by 1 screw

Signed: Dial, cap & movement

Size: 59mm

**£10,000 - 15,000**

**€12,000 - 17,000**

**US\$13,000 - 19,000**

A Swiss emigré, Daniel De St Leu is recording as being active in London from 1753 until 1797. During this period he specialized in clocks and watches decorated for the Turkish market. As seen in the present example his superb watchmaking skills were complimented by exquisite cases that are still highly prized. In 1765 he was appointed Watchmaker to Queen Charlotte, wife of King George III.



92  
**CHARLES FRODSHAM, 27 SOUTH MOLTON ST, LONDON. AN  
 18K GOLD KEYLESS WIND OPEN FACE MINUTE REPEATING  
 POCKET WATCH**

Date: London Hallmark for 1933

Movement: Gilt 3/4 plate Swiss lever, cut and compensated bi-metallic balance, diamond end stone, two polished hammers striking on two gongs, No.09713

Dial: Enamel, black Roman numerals, black outer minute track, blued steel spade hands, subsidiary seconds at 6, No.09713 AD.Fmsz

Case: Polished hinged round, presentation to cuvette, slide repeat to band at 3, No.09713

Signed: Case stamped HMF, dial & movement signed Frodsham

Size: 49mm

The engraving to the cuvette reads 'Presented to W.Friebel by the Board of the Imperial Continental Gas Association on the 1st September 1933 in grateful recognition of 50 years of valuable service rendered by him at Prague'.

£2,000 - 3,000  
 €2,300 - 3,500  
 US\$2,600 - 3,900



93

**CHARLES FRODSHAM, 27 SOUTH MOLTON ST, LONDON. A VERY FINE 18K GOLD KEYLESS WIND MINUTE REPEATING CLOCK WATCH WITH TRIP REPEAT AND SWIVEL BOW**

Date: London Hallmark for 1916

Movement: Gilt 3/4 plate English lever, cut and compensated bi-metallic balance with gold compensation screws, Breguet overcoil spring, screwed chaton jewels, diamond end stone, hammers striking on two gongs, No.09673 AD Fmsz

Dial: White, black Roman numerals, black outer minute track, blued steel spade hands, subsidiary seconds at 6, No.09673 AD Fmsz

Case: Polished hinged, 5 knuckle hinges, crest to front, monogram to reverse, swivel bow, repeat slide in band at 6, quarters only tab at 7, strike silent at 12, No.09673

Signed: Case stamped HMF, dial & movement signed

Size: 56mm

£10,000 - 15,000

€12,000 - 17,000

US\$13,000 - 19,000

Since 1852, Frodsham's best watches have been distinguished by the code AD Fmsz. By substituting numbers for the letters spelling Frodsham, the code translates to AD 1850, the year the firm introduced a new watch calibre and commenced making high quality watches. Their position among the first rank of English watchmakers has been recognized ever since.

94<sup>Y</sup>**ROLEX. AN 18K ROSE GOLD MANUAL WIND CHRONOGRAPH SQUARE WRISTWATCH**

Model: Precision Gabus

Reference: 8206

Date: Circa 1950

Movement: 17-jewel Valjoux Cal.69 manual wind, column wheel chronograph

Dial: Silvered, applied gilt dart hour markers, square quarters, black inner 1/5th second divisions with Arabic numeral five minute markers, blue inner spiral scale, subsidiary dials at 3 and 9 for constant seconds and 30 minute recording, gilt faceted dagger hands, centre chronograph hand

Case: Brushed and polished square case, snap on back, concave bezel, flared stepped lugs, twin chronograph rectangular buttons

Strap/Bracelet: Brown lizard leather

Buckle/Clasp: Signed plated buckle

Signed: Case, dial &amp; movement

Size: 29mm

Accompaniments: *Rolex box, service receipt dated 19/05/1962***£15,000 - 20,000****€17,000 - 23,000****US\$19,000 - 26,000**

The reference 8206 was manufactured up until 1952. The production number was exceptionally low and it is believed there were only up to 40 made each in yellow and rose gold, making this a very rare example of an early Rolex chronograph.



94

95<sup>Y</sup>**MARVIN. A GOLD MANUAL WIND CHRONOGRAPH WRISTWATCH**

Date: Circa 1940

Movement: Jewelled Cal.772 manual wind, column wheel chronograph

Dial: Silvered, black Arabic numerals, black outer 1/5th second divisions, subsidiary dials at 3 and 9 for constant seconds and 30 minute recording, gilt leaf hands, centre chronograph hand

Case: Brushed and polished square, snap on back, twin chronograph buttons

Strap/Bracelet: Black crocodile leather

Buckle/Clasp: Plated buckle

Signed: Dial &amp; movement

Size: 27mm

**£3,000 - 4,000****€3,500 - 4,600****US\$3,900 - 5,200**

Founded in the mid-19th century, the manufacturer Marvin started successfully producing all components for their watches in house in 1912 and soon earned a reputation for the high quality of their movements.

Decades later the brand would be made famous by stars such as Marilyn Monroe and Che Guevara wearing Marvin watches.



95

96<sup>Y</sup>**BAUME & MERCIER. AN 18K GOLD MANUAL WIND CHRONOGRAPH SQUARE WRISTWATCH**

Date: Circa 1940

Movement: Jewelled manual wind, column wheel chronograph

Dial: Salmon pink, black Arabic numeral quarters, outer minute track, inner spiral base scale, subsidiary dials at 3 and 9 for constant seconds and 30 minute recording, black pointed baton hands, centre chronograph hand

Case: Brushed and polished square, snap on back, twin chronograph buttons, No.88130

Strap/Bracelet: Tan brown crocodile leather

Buckle/Clasp: Plated buckle

Signed: Dial &amp; movement

Size: 26mm

**£4,000 - 6,000****€4,600 - 6,900****US\$5,200 - 7,800**

96

97

**ROLEX. A RARE 18K YELLOW AND WHITE GOLD MANUAL WIND RECTANGULAR WRISTWATCH WITH FLARED SIDES**

Model: Prince Brancard

Reference: 971

Date: Glasgow Import mark for 1928

Movement: 15-jewel rectangular Observatory quality manual wind, mono-metallic balance with compensation screws, for all climates and timed to 6 positions, No.7029

Dial: Silvered two tone, eccentric mean time, black Arabic numerals, blued steel leaf hands, subsidiary seconds

Case: Striped rectangular, snap on back, flared white gold sides, No.59640

Strap/Bracelet: Black leather

Buckle/Clasp: Plated buckle

Signed: Case, dial & movement

Size: 26mm at widest

£6,000 - 8,000

€6,900 - 9,200

US\$7,800 - 10,000

The Prince model was introduced by Rolex in 1929 and continued until 1935. With a relatively short period of production, not many were produced and, as such, they were as exclusive in period as they are today. Each watch was supplied with a rating certificate of Accuracy from the Swiss government Observatory. It was unaffected by position or changes in temperature, problems that plagued lesser watches. Rolex say of the Prince that it was 'limited to a relatively small number as such fine watches cannot be produced quickly or in large quantities'.



97

98<sup>Y</sup>

**AUDEMARS PIGUET. AN 18K WHITE GOLD MANUAL WIND JUMP HOUR SQUARE WRISTWATCH**

Date: Circa 1950

Movement: 17-jewel manual wind, adjusted to 2 positions and temperature, No.58765

Dial: Brushed silvered, jump hour aperture at 12, outer minute track with applied Arabic numeral 5 minute markers, single spade hand, subsidiary seconds at 6

Case: Brushed and polished square, snap on back, faceted flared shoulders, No.38765 8

Strap/Bracelet: Brown Patek Philippe alligator leather

Buckle/Clasp: Steel buckle

Signed: Case, dial & movement

Size: 29mm (at widest)

£10,000 - 20,000

€12,000 - 23,000

US\$13,000 - 26,000



98

99

**CARTIER. A FINE AND EARLY LADY'S WHITE GOLD DIAMOND AND SEED PEARL SET MANUAL WIND BRACELET WATCH**

Date: Circa 1910

Movement: 18-jewel manual wind, 8 adjustments

Dial: Guilloche engraved silvered, outer minute divisions, blued steel Breguet style hands

Case: Polished round, snap on back, diamond set bezel and rectangular shoulders, seed pearl set band, seed pearl set crown, No.9237, 3490

Strap/Bracelet: Integral seed pearl open work link

Buckle/Clasp: Seed pearl and diamond set sliding clasp signed HSA 11, security chain

Signed: Dial & movement signed Cartier Paris

Size: 26mm

£3,000 - 4,000

€3,500 - 4,600

US\$3,900 - 5,200

The wristwatch was in its infancy in 1910 and Louis Cartier was on the forefront of anticipating the success of the wristwatch. In the 15 years after appointing Edmond Jaeger in 1907, Cartier produced lavishly decorated lady's watches with gemstones, enamel and pearls surrounding the guilloche engraved dials.

For a further example of this watch see page 69, "Le temps de Cartier", 1989



99

100

**CARTIER. AN UNUSUAL PLATINUM MANUAL WIND WATCH SET WITHIN A RING**

Date: Circa 1970

Movement: 16-jewel manual wind, No.28815

Dial: Silvered, black baton hour markers, Arabic numeral quarters, blued steel sword hands

Case: Brushed round, back secured by 2 screws, back winding, set within ring form, faceted shoulders, No.28954, 821

Signed: Movement signed LeCoultre, dial signed Cartier

Size: 16mm

Accompaniments: *Ring box*

£4,000 - 6,000

€4,600 - 6,900

US\$5,200 - 7,800



100

101

**JAEGER-LECOULTRE. A LADY'S 18K GOLD DIAMOND AND RUBY SET MANUAL WIND BRACELET WATCH**

Date: Circa 1952

Movement: Jewelled manual wind, No.917037

Dial: Silvered, applied gilt dart hour markers, Arabic numeral quarters, black sword hands

Case: Brushed and polished round, movement accessed through the glass, back winding, elaborate set diamond and ruby floral bezel, No.610238 A

Strap/Bracelet: Woven link

Buckle/Clasp: 18K gold folding clasp, engraved extension links

Signed: Case, dial & movement

Size: 28mm

£1,500 - 2,000

€1,700 - 2,300

US\$1,900 - 2,600



101

102

**IWC. AN 18K GOLD SKELETONISED MANUAL WIND BRACELET WATCH WITH KHANJAR GLASS**

Date: Circa 1980

Movement: Skeletonised and engraved Cal.1857 manual wind, No.2332424

Dial: Skeletonised and engraved set within scroll surround, blued steel leaf hands

Case: Brushed and polished cushion form, red Khanjar to glass, snap on back, t-bar lugs, No.2272673

Strap/Bracelet: Integral Milanese link

Buckle/Clasp: Signed folding clasp

Signed: Glass & case

Size: 32mm

£3,000 - 4,000

€3,500 - 4,600

US\$3,900 - 5,200



102

103

**ROLEX. AN 18K GOLD AUTOMATIC CALENDAR BRACELET  
WATCH WITH DUAL TIME ZONE AND 'ROOT BEER' BEZEL**

Model: GMT-Master

Reference: 1675

Date: Circa 1977

Movement: 26-jewel Cal.1570 automatic, adjusted to 5 positions and temperatures, No.D36\*\*\*\*

Dial: Chocolate brown, applied luminous filled 'nipple' gilt dot hour markers, baton quarters, outer gilt minute divisions, magnified date aperture at 3, gilt Mercedes hands with luminous inserts, arrow tipped dual time zone hand, centre seconds

Case: Brushed and polished tonneau form, screw down back, shouldered screw down crown, fixed bezel with 'root beer' bezel, No.546\*\*\*\*

Strap/Bracelet: Fitted 18K President link

Buckle/Clasp: Signed folding clasp

Signed: Case, dial & movement

Size: 39mm

Accompaniments: *Rolex box*

To upgrade the appearance of the dial; the gold and steel and gold versions of the GMT Master were fitted with gold chaton markers in which the luminescent was placed instead of the regular directly applied luminescent dots and batons as found on the steel version. The use of applied chatons to the dial has created the affectionate reference 'nipple dial' amongst Rolex enthusiasts

£5,000 - 7,000

€5,800 - 8,100

US\$6,500 - 9,100



**ROLEX. A FINE 14K GOLD MANUAL WIND CHRONOGRAPH  
BRACELET WRISTWATCH**

Model: Cosmograph

Reference: 6265

Date: Circa 1977

Movement: 17-jewel Cal.727 manual wind, adjusted to 3 positions, No.108\*\*

Dial: Sunburst champagne, applied gilt baton hour markers, black outer 1/5th second divisions, black subsidiary dials at 3, 6 and 9 for constant seconds, 30 minute and 12 hour recording, gilt baton hands with luminous inserts

Case: Brushed and polished tonneau form, screw down back, fixed bezel with tachymetre, screw down crown flanked by twin screw down pushers, No.546\*\*\*\*

Strap/Bracelet: Brown calf skin

Buckle/Clasp: Signed 14K gold folding clasp, stamped E

Signed: Case, dial & movement

Size: 37mm

Accompaniments: *Rolex box, outer card, additional fitted 14K gold Oyster rivet link bracelet (AF)*

The current lot is a particularly rare example of the 6265 as the movement is housed in a 14K gold case rather than the more typical 18K gold - an indicator it was originally destined for the American market. The availability of 14K gold examples is very low and as such they do not come to auction very often.

£40,000 - 60,000

€46,000 - 69,000

US\$52,000 - 78,000



105

**PATEK PHILIPPE. A FINE AND RARE 18K GOLD MANUAL WIND  
ANTI-MAGNETIC WRISTWATCH RETAILED BY GÜBELIN**

Model: Amagnetic

Reference: 2570-1

Date: Circa 1958

Movement: 18-jewel Cal.12-400 manual wind, adjusted to heat, cold, isochronism and 5 positions, Stamp of Geneva, No.728601

Dial: Silvered, applied gilt baton hour markers, Arabic numeral quarters, outer minute divisions, gilt leaf hands, subsidiary seconds at 6

Case: Polished round, screw down back, inner cap, No.697193

Strap/Bracelet: Black leather

Buckle/Clasp: Plated buckle

Signed: Case, dial & movement

Size: 35mm

£20,000 - 30,000

€23,000 - 35,000

US\$26,000 - 39,000

For general footnote on Patek Philippe Amagnetic watches see lot 106. While the 3417 was exclusively produced in stainless steel, Patek Philippe designed this second anti-magnetic model in gold with a case whose design was a playful nod to the dress watch - the 2570.

The 2570 was offered with two different dial layouts - baton registers or, as with the current lot, an 'Explorer' style dial with Arabic numeral quarters. The latter design was particularly popular at the time and remains so with collectors today. Patek offered a further modification to the 2570/1 by partially sinking the crown into the case.

Tool watches, a purpose specific watch, are very unusual for Patek Philippe even to this day and as such the Amagnetic is an iconic element of their history. Added to this the collaboration with Gübelin, this lot becomes even more unusual and rare to come by.



**PATEK PHILIPPE. A FINE AND RARE STAINLESS STEEL  
MANUAL WIND ANTI-MAGNETIC WRISTWATCH**

Model: Amagnetic

Reference: 3417

Date: Sold 5th January 1963

Movement: 18-jewel Cal.27-AM 400 anti-magnetic manual wind, freesprung Gyromax balance, adjusted to heat, cold, isochronism and 5 positions, Stamp of Geneva, No.731219

Dial: Matte silvered, applied polished baton hour markers, black outer minute divisions, pointed baton hands, subsidiary seconds at 6

Case: Polished round, screw down back, inner soft-iron protection cap, No.2618242

Strap/Bracelet: Tan brown ostrich leather

Buckle/Clasp: Steel later buckle

Signed: Case, dial & movement

Size: 35mm

Accompaniments: *Patek Philippe box, Certificate of Origin & Guarantee*

**£30,000 - 40,000**

**€35,000 - 46,000**

**US\$39,000 - 52,000**

The Patek Philippe Reference 3417 was the first anti-magnetic watch produced in series and was introduced to the world in 1958. In 1960 the original calibre 12-400 was replaced by calibre 27-AM400 with improved timekeeping and anti-magnetism. This was made until 1969 changing the balance frequency from 18000A/h to 19800 A/h with a bronze beryllium straight-line lever escapement and Gyromax balance wheel. The serial numbers for this calibre are from 730000 to 735239 and 739700 to 739799.

With regards to the Magnetic field test report from Patek Philippe, the reference 3417 is made for preventing strong electromagnetic inference up to 450 oersteds. The report also stated that it would take a magnetic field of 1200 oersteds to stop the "Amagnetic" watch, and outside of such a field, the watch will run again and will gain approximately 30 seconds in 24 hours. A process of demagnetizing will eliminate this gain. At the time of production, Patek Philippe offered on special request a movement that would be manufactured with a double shielding, to offer additional protection against strong magnetic fields. The result was known to be the best in the period.

See 'mstanga', Patek Philippe ref. 3417 Amagnetic guide, August 2015



107<sup>Y</sup>

**A. LANGE & SÖHNE. AN 18K GOLD MANUAL WIND CALENDAR WRISTWATCH WITH POWER RESERVE**

Model: Lange 1

Reference: 101.032

Date: Sold 26th July 2001

Movement: 53-jewel Cal.L.901.0 manual wind, adjusted to 5 positions, No.23108

Dial: Silvered, eccentric hour dial with applied gilt lozenge markers and Roman numeral quarters, large double aperture for date at 1, up/down power reserve register at 3, gilt dagger hands, subsidiary seconds at 4

Case: Polished round, exhibition back secured by 6 screws, button in the band at 10 for calendar setting, No.133342

Strap/Bracelet: Black crocodile leather

Buckle/Clasp: Signed 18K gold buckle

Signed: Case, dial & movement

Size: 38mm

Accompaniments: A. Lange & Söhne box, outer card, Guarantee Certificate, Instruction Booklet, spare brown alligator strap

£10,000 - 15,000

€12,000 - 17,000

US\$13,000 - 19,000



107

108<sup>Y</sup>

**BREGUET. A FINE 18K GOLD AUTOMATIC WRISTWATCH WITH POWER-RESERVE AND MOON PHASE**

Model: Classique

Reference: 3137

Date: Circa 1995

Movement: Finely engraved 37-jewel Cal.502 DR1 manual wind, pierced rotor in the form a B

Dial: Guilloché engraved silvered, black Roman numerals on brushed surround, outer dot minute divisions, power reserve indication at 10, moon phase at 2, date at 6, blued steel Breguet hands

Case: Polished round, snap on exhibition back, reeded band, quick set buttons at 2 and 7

Strap/Bracelet: Black Breguet alligator leather

Buckle/Clasp: Signed 18K gold folding clasp

Signed: Case, dial & movement

Size: 36mm

Accompaniments: Breguet box, outer card, 18K gold quickset tool

£5,000 - 7,000

€5,800 - 8,100

US\$6,500 - 9,100



108

109

**JAEGER-LECOULTRE. AN 18K ROSE GOLD  
AUTOMATIC CALENDAR WORLD TIME WRISTWATCH  
WITH DUAL TIME AND POWER RESERVE**

Model: Master Control 1000 Hours

Reference: 142.2.92

Date: Sold 6th September 2006

Movement: 28-jewel Cal.929/3 automatic, 22K gold rotor segment, adjusted to 6 positions, No.3060522

Dial: Sunburst silvered, applied gilt dart hour markers to raised surround, minute markers, date indication at 2, power reserve at 10, dual time zone at 6 with day/night indication, adjustable city aperture at 6, gilt lance hands with luminous inserts, centre seconds

Case: Polished round, back secured by 4 screws with hinged cover to display movement, city adjustment at 10, No.2223

Strap/Bracelet: Black leather

Buckle/Clasp: Signed 18K rose gold folding clasp

Signed: Case, dial & movement

Size: 38mm

Accompaniments: *Outer card, Jaeger-LeCoultre box*

£4,000 - 6,000

€4,600 - 6,900

US\$5,200 - 7,800



109



110

110<sup>Y</sup>

**IWC. AN 18K GOLD AUTOMATIC PERPETUAL  
CALENDAR RECTANGULAR WRISTWATCH WITH  
MOON PHASE**

Model: Novecento

Reference: 3546

Date: Sold 22nd February 2000

Movement: 47-jewel Cal.96061 automatic, 21K gold edged rotor, No.2714008

Dial: Silvered, gilt faceted baton hour markers, black outer minute track, subsidiary dials at 6, 9 and 12 for day, date and month, apertures at 3 and 10 for moon phase and year, gilt leaf hands

Case: Brushed and polished rectangular, back secured by 6 screws, No.2597387

Strap/Bracelet: Fitted brown IWC alligator leather

Buckle/Clasp: Signed gold plated buckle

Signed: Case, dial & movement

Size: 27mm x 33mm

Accompaniments: *IWC box, outer card, Guarantee card, Service Guarantee*

£4,000 - 6,000

€4,600 - 6,900

US\$5,200 - 7,800



111

111<sup>Y</sup>

**BLANCPAIN. AN 18K GOLD AUTOMATIC CALENDAR SPLIT SECOND CHRONOGRAPH WRISTWATCH**

Date: Sold 16th August 2011

Movement: 38-jewel Cal.1186 automatic, adjusted to 5 positions

Dial: Black, luminous Arabic numerals, white outer 1/5th seconds, 30 minute and 12 hour recording at 3 and 9, date aperture at 6, white pointed baton hands with luminous inserts, centre chronograph hand, subsidiary seconds at 6

Case: Brushed and polished round, snap on back, chronograph pushers, split second button at 10, No.441

Strap/Bracelet: Dark blue Blancpain alligator leather

Buckle/Clasp: Signed 18K gold buckle

Signed: Case, dial & movement

Size: 33mm

Accompaniments: *Guarantee, Blancpain service pouch*

£3,500 - 4,500

€4,000 - 5,200

US\$4,500 - 5,800



112

112<sup>Y</sup>

**BLANCPAIN. AN 18K ROSE GOLD AUTOMATIC WRISTWATCH WITH POWER RESERVE**

Model: Villeret

Date: Sold 25th September 2008

Movement: 28-jewel Cal.4053 automatic, adjusted to 5 positions

Dial: Silvered, applied rose gilt Roman numerals, power reserve indication at 9, rose gilt leaf hands

Case: Polished round, snap on back, No.103

Strap/Bracelet: Brown Blancpain alligator leather

Buckle/Clasp: Signed 18K rose gold buckle

Signed: Case, dial & movement

Size: 40mm

Accompaniments: *Outer card, Blancpain box,*

*brochure, service booklet*

£2,500 - 3,500

€2,900 - 4,000

US\$3,200 - 4,500



113

113

**ED. HEUER & CO. A STAINLESS STEEL AND GOLD MANUAL WIND CALENDAR CHRONOGRAPH WRISTWATCH WITH MOON PHASE**

Date: Circa 1980

Movement: 17-jewel Cal.1883 manual wind, No.4300383

Dial: White, black Arabic numerals, black outer 1/5th second markers, subsidiary dials at 3, 6 and 9 for constant seconds, 30 minute and 12 hour recording, moon phase with calendar markers at 12, black leaf hands, centre chronograph hand

Case: Brushed and polished round, snap on back, gold bezel, twin chronograph buttons, quick set buttons at 10, No.1504405

Strap/Bracelet: Black leather

Buckle/Clasp: Steel buckle

Signed: Movement signed Lemania, dial & case signed Ed Heuer & Co

Size: 32mm

£1,000 - 1,500

€1,200 - 1,700

US\$1,300 - 1,900

114<sup>Y</sup>

**PATEK PHILIPPE. A FINE 18K GOLD AUTOMATIC PERPETUAL  
CALENDAR WRISTWATCH WITH MOON PHASE**

Reference: 3940

Date: Sold 22nd November 1988

Movement: 27-jewel Cal.240Q automatic, 22K gold micro rotor,  
adjusted to heat, cold, isochronism and 5 positions, freesprung  
Gyromax balance, Stamp of Geneva, No.771342

Dial: Brushed silvered, applied gilt pointed baton hour markers and  
dot minute markers, subsidiary dials at 3, 6 and 9 indicating day  
combined with 24-hour display, month combined with leap year  
indication, and phases of the moon combined with date, gilt lance  
hands

Case: Brushed and polished round, snap on back, quick set buttons  
at 6, 9 and 12, No.2852920

Strap/Bracelet: Black alligator leather

Buckle/Clasp: Signed 18K gold buckle

Signed: Case, dial & movement

Size: 36mm

Accompaniments: *Certificate of Origin*

£20,000 - 30,000

€23,000 - 35,000

US\$26,000 - 39,000

In 1984 Patek Philippe launched the reference 3940, to replace the  
reference 3450. At the time, it was their slimmest automatic perpetual  
calendar. In the first year of production only 100 examples were  
manufactured but by 1985, the model went into standard production.  
It was discontinued in 2007, and replaced by the reference 5140





115<sup>Y</sup>

**JAEGER-LECOULTRE. A VERY FINE, EXCEPTIONALLY RARE AND IMPORTANT PLATINUM MANUAL WIND GYROMAX MULTI-AXIS SPHERICAL TOURBILLON WRISTWATCH WITH 50 HOUR POWER RESERVE AND 24 HOUR INDICATION**

Three dimensional tourbillon with twin spherical cages, turning between two bridges, gyromax balance with cylindrical balance spring,

Model: Gyrotourbillon 2

Reference: 247.6.07, Edition No.52/75

Date: Circa 2009

Skeletonised 58-jewel Cal.174 manual wind, three dimensional tourbillon with twin spherical cages, turning between two bridges, gyromax balance with cylindrical balance spring

Dial: Semi-skeletonised, eccentric dial, chrystal chapter ring with black Arabic numeral markers, black minute track, 24-hour indication at 9, sector for power reserve, tourbillon cage exposed to lower portion of dial, blued steel sword hands

Case: Brushed and polished heavy reversible rectangular, exhibition back displaying power reserve, reeded ends, locking tab in band, No.2676195

Strap/Bracelet: Black Jaeger-LeCoultre alligator leather

Buckle/Clasp: Signed folding clasp

Signed: Case, dial & movement

Size: 36mm x 35mm

Accompaniments: *Fitted Jaeger LeCoultre box, outer card, Certificate of Origin, magnifying glass, Instruction Manual*

**£80,000 - 120,000**

**€92,000 - 140,000**

**US\$100,000 - 160,000**

The Jaeger-LeCoultre Calibre 174 is the epitome of the creation of a watchmaking house that is able to develop and create its own movements and inventions. The Spherical Tourbillon has 373 pieces and is controlled by JLC's 1000 hour program to test for perfect running. The Tourbillon is made up from two rotating cages, the outer cage rotating once every 60 seconds and the inner once every 18.75 seconds. The balance spring is a cylindrical spiral rather than the more normal flat spiral which allows for a superlative isochronism and is more usually associated with highly accurate Marine Chronometers.

116<sup>Y</sup>

**BLANCPAIN. A FINE AND RARE 18K ROSE GOLD AUTOMATIC SEMI-SKELETONISED TOURBILLON CALENDAR WRISTWATCH WITH 8 DAY POWER RESERVE**

Model: Léman, Edition No.10/50

Date: Recent

Movement: 35-jewel Cal.6925/1 automatic, adjusted to 5 positions, flying tourbillon with pointer indicating seconds on crystal bezel, No.0077

Dial: Semi-skeletonised, applied rose gilt baton hour markers, black outer 1/5th second divisions with luminous dot five minute markers, exposed aperture at 12 displaying flying tourbillon escapement, big date aperture at 6, power reserve indication at 9, pierced gilt sword hands with luminous tips

Case: Polished round, screw down exhibition back, quick set button at 8

Strap/Bracelet: Brown Blancpain alligator leather

Buckle/Clasp: Signed 18K rose gold folding clasp

Signed: Case, dial & movement

Size: 38mm

Accompaniments: *Blancpain box*

£30,000 - 40,000

€35,000 - 46,000

US\$39,000 - 52,000



117

# **HEUER. A STAINLESS STEEL MANUAL WIND CHRONOGRAPH WRISTWATCH**

Model: Carrera

Reference: 2447N

Date: Circa 1970

Movement: 17-jewel Valjoux Cal.72 manual wind, column wheel chronograph

Dial: Black, applied faceted baton hour markers, raised outer black 1/5th second divisions to silvered surround, subsidiary dials at 3, 6 and 9 for constant seconds, 30 minute and 12 hour recording, polished pointed baton hands with luminous and black inserts, white centre chronograph hand

Case: Brushed and polished round, screw down back, No.68668

Strap/Bracelet: Black leather

Buckle/Clasp: Signed steel buckle

Signed: Case, dial & movement

Size: 35mm

£5,000 - 7,000

€5,800 - 8,100

US\$6,500 - 9,100



117

118

# **HEUER. A STAINLESS STEEL MANUAL WIND CHRONOGRAPH MILITARY ISSUE WRISTWATCH**

Model: Bundeswehr

Reference: 1550SG

Date: Circa 1980

Movement: 17-jewel Valjoux Cal.230 manual wind, column wheel chronograph

Dial: Black, red 3H in circle, luminous Arabic numerals, white outer minute divisions, subsidiary dials at 3 and 9 for constant seconds and 30 minute recording, white pointed baton hands with luminous inserts, arrow tipped centre chronograph hand

Case: Brushed and polished tonneau form, back secured by 4 screws, bi-directional bezel with black calibrated insert, twin chronograph pushers, back engraved 'BUNDESWEHR 6645-12-146-3774', band engraved 9178

Strap/Bracelet: Black NATO fabric

Buckle/Clasp: Steel buckle

Signed: Case, dial & movement

Size: 43mm

£3,000 - 4,000

€3,500 - 4,600

US\$3,900 - 5,200



118

First introduced in 1968, the Bundeswehr takes its name from a branch of the German armed forces and was in production until around circa 1980. Similar to the military pieces commissioned by the MoD there were certain specifications that Heuer needed to conform to for the watch to serve its purpose. The current lot features many of these elements that typify the Bundeswehr - the classic red 3H within in a circle below the centre, a tiny 'T' above 6 o'clock and a clean clear Heuer at 12. The popularity of military watches and the rarity of Heuer examples make this lot a very unusual piece to come to auction.

119

**ROLEX. A STAINLESS STEEL AUTOMATIC CALENDAR BRACELET WATCH WITH DUAL TIME ZONE**

Model: Explorer II

Reference: 16570

Date: Circa 2004

Movement: 31-jewel Cal.3185 automatic, adjusted to temperature and 5 positions, No.302\*\*\*\*

Dial: White, black edged luminous dot hour markers, black outer minute divisions, magnified date aperture at 3, black Mercedes hands with luminous inserts, red second time zone hand, centre seconds

Case: Brushed and polished tonneau form, screw down back and shouldered crown, 24-hour markers to bezel, No.F28\*\*\*\*

Strap/Bracelet: Brushed stainless steel 78790A Oyster link

Buckle/Clasp: Signed folding clasp, stamped CL4

Signed: Case, dial & movement

Size: 39mm

£2,800 - 3,200

€3,200 - 3,700

US\$3,600 - 4,100



119

120

**ROLEX. A STAINLESS STEEL AUTOMATIC CALENDAR BRACELET WATCH WITH DUAL TIME ZONE**

Model: GMT-Master

Reference: 1675

Date: Circa 1963

Movement: 26-jewel Cal.1560 automatic, adjusted to temperature and 5 positions, No.D49\*\*\*

Dial: Matte black, luminous dot hour markers, baton quarters, outer minute divisions, magnified date aperture at 3, polished Mercedes hands with luminous inserts, centre seconds, red luminous tipped dual timezone hand

Case: Brushed and polished tonneau form, screw down Oyster back and shouldered crown, fixed calibrated red and blue 'Pepsi' bezel, inside case back date coded 'I.63', No.875\*\*\*

Strap/Bracelet: Fitted stainless steel 7835 Oyster link

Buckle/Clasp: Signed folding clasp, stamped 3 62

Signed: Case, dial & movement

Size: 39mm

£4,000 - 6,000

€4,600 - 6,900

US\$5,200 - 7,800



120



121

**UNIVERSAL GENEVE. A STAINLESS STEEL  
MANUAL WIND PERPETUAL CALENDAR  
CHRONOGRAPH BRACELET WATCH WITH  
MOON PHASE**

Model: Tri-Compax

Reference: 881102/02

Date: Circa 1966

Movement: 17-jewel Cal.281 manual wind

Dial: Black, white baton hour markers, outer white 1/5th second divisions, day and month apertures at 2 and 10, silvered subsidiary dials at 3, 6 and 9 for constant seconds, 30 minute and 12 hour recording, moon phase combined with calendar at 12, polished baton hands with luminous inserts, red centre chronograph hand

Case: Brushed and polished round, screw down back, fixed bezel with tachymetre markers, twin chronograph pushers, quick set buttons at 7 and 10, No.2335509

Strap/Bracelet: Fitted Gay Freres link

Buckle/Clasp: Signed folding clasp, stamped 2 66

Signed: Case, dial & movement

Size: 36mm

Accompaniments: *Universal Geneve box*

**£18,000 - 22,000**

**€21,000 - 25,000**

**US\$23,000 - 29,000**

The Tri-Compax was Universals most complicated chronograph and was first introduced in 1944. The name derives from the combination of Triple calendar and compax for chronograph.

The design of these watches was constantly evolving as Universal experimented with different configurations. In the 1960s Universal, keeping with the demands of the day, redesigned the Tri-Compax to appeal to a more casual and sports oriented market. The aesthetic of this model may be seen as a playful response to the Daytona and Speedmaster models of the same period.

The bezel insert of the present watch is a rare red and black variation of the standard black bezel inserts more commonly seen in this model. It is sold with its original steel bracelet made by Gay Frères.

A watch with the same reference, but with an all black bezel insert is illustrated in *Universal Genève Watch* by Pietro Giuliano Sala, p. 355.

122

# **HEUER. A STAINLESS STEEL MANUAL WIND CHRONOGRAPH BRACELET WATCH**

Model: Autavia

Reference: 73663

Date: Circa 1970

Movement: 17-jewel Valjoux Cal.7736 manual wind

Dial: Black, Arabic numeral hour markers, white outer 1/5th second divisions with orange 5 minute markers, silvered subsidiary dials at 3, 6 and 9 for constant seconds, 30 minute and 12 hour recording, orange pointed baton hands with luminous inserts, centre chronograph hand

Case: Brushed and polished tonneau form, screw down back, bi-directional bezel with black calibrated insert, twin chronograph pushers, No.201021

Strap/Bracelet: Fitted stainless steel Gay Freres link

Buckle/Clasp: Signed folding clasp, stamped 4 71

Signed: Case, dial & movement

Size: 43mm

£5,000 - 7,000

€5,800 - 8,100

US\$6,500 - 9,100



122

123

# **HEUER. A RARE STAINLESS STEEL MANUAL WIND CHRONOGRAPH BRACELET WATCH**

Model: Autavia 'Jochen Rindt'

Reference: 2446

Date: Circa 1969

Movement: 17-jewel Valjoux Cal.72 manual wind, column wheel chronograph

Dial: Black, applied luminous tipped polished baton hour markers, white outer 1/5th second divisions, silvered subsidiary dials at 3, 6 and 9 for constant seconds, 30 minute and 12 hour recording, polished pointed baton hands with luminous inserts, white centre chronograph hand

Case: Brushed and polished tonneau form, screw down back, bidirectional bezel calibrated for hours, twin chronograph pushers

Strap/Bracelet: Fitted stainless steel Gay Freres rice grain link

Buckle/Clasp: Signed folding clasp, stamped 3 70

Signed: Case, dial & movement

Size: 39mm

£20,000 - 30,000

€23,000 - 35,000

US\$26,000 - 39,000



123

The Heuer Autavia model was introduced in 1962, the name deriving from a combination of "AUTomobile" and "AVIation".

Nicknamed after the Austrian Formula 1 driver, Jochen Rindt (18 April 1942 – 5 September 1970) was famously known for his daring driving and passion for the sport. Whilst practicing for the 1970 Italian Grand Prix he lost control of his Lotus 72 and unexpectedly hit the guardrail with fatal consequences. Despite there being 4 more races to complete Rindts competitors of the day were unable to score more points and he remains the only Formula 1 driver to posthumously be awarded World Champion.

Up until his fatal accident Rindt was regularly pictured wearing his Autavia which was a third execution 2446 featuring three silvered registers and a bezel with 12 hour markers.

For portrait of Jochen Rindt wearing his Heuer Autavia please see inside front cover.

124

# **HEUER. A STAINLESS STEEL MANUAL WIND CALENDAR CHRONOGRAPH WRISTWATCH**

Model: Skipper

Reference: 73463MH

Date: Circa 1972

Movement: 17-jewel Valjoux Cal.7734 manual wind

Dial: Blue, applied polished faceted baton hour markers, white outer 1/5th second divisions with orange markers, subsidiary dials at 3 and 9 for constant seconds and red, blue and white 15 minute recording, date aperture at 6, orange pointed baton hands with luminous inserts, orange chronograph hand

Case: Brushed and polished tonneau form, screw down back, signed crown flanked by twin fluted pushers, bi-directional ratcheted bezel with calibrated blue insert, No.C8225-4, 263734

Strap/Bracelet: Fitted Gay Freres link

Buckle/Clasp: Signed folding clasp, stamped 2 72

Signed: Case, dial & movement

Size: 42mm

£6,000 - 8,000

€6,900 - 9,200

US\$7,800 - 10,000

Nautical stopwatches and navigation watches have been in the product portfolio of Heuer since the 1950's and TAG Heuer today have continued with this tradition very successfully.

An important component of success at the start of a regatta is the timing and position in relation to competitors when crossing the starting line. For this task, Heuer introduced the Skipper to provide the accurate timekeeping required so that the boats can cross the starting line at full tilt in ideal circumstances. Characteristic of the Skipper is the red, white and blue 15-minute sub register and a minute countdown function which eases legibility prior to the start of the race. The Skipper model series remained successful and in production until the 1980's.



124

125

# **HEUER. A STAINLESS STEEL AUTOMATIC CALENDAR CHRONOGRAPH BRACELET WATCH**

Model: Autavia

Reference: 1163P

Date: Circa 1972

Movement: 17-jewel Cal.12 automatic

Dial: Black, applied luminous filled polished baton hour markers, outer 1/5th second divisions with orange 5 minute markers, date aperture at 6, blue subsidiary dials at 3 and 9 for 30 minute and 12 hour recording, orange pointed baton hands with luminous inserts, orange centre chronograph hand

Case: Brushed and polished tonneau form, screw down back, crown at 9, twin chronograph pushers at 2 and 4, bi-directional bezel with black calibrated insert

Strap/Bracelet: Fitted brushed and polished Gay Freres link

Buckle/Clasp: Signed folding clasp, stamped 3 72

Signed: Case, dial & movement

Size: 43mm

£5,000 - 7,000

€5,800 - 8,100

US\$6,500 - 9,100



125

126

# **HEUER. A STAINLESS STEEL MANUAL WIND CHRONOGRAPH WRISTWATCH WITH TIDAL INDICATION**

Model: Mareographe

Reference: 2446SE

Date: Circa 1955

Movement: 17-jewel Valjoux Cal.721 manual wind, column wheel chronograph

Dial: Slate grey, applied polished baton hour markers, white outer 1/5th second divisions, silvered subsidiary blue sector dials at 3, 6 and 9 for constant seconds, 30 minute and 12 hour recording, polished baton hands with luminous inserts, white centre chronograph hand

Case: Polished round, snap on back, bi-directional bezel with slate grey insert, twin chronograph pushers, pusher at 9 for tidal indication, No.324393

Strap/Bracelet: Black leather

Buckle/Clasp: Signed steel buckle

Signed: Case, dial & movement

Size: 40mm

£8,000 - 12,000

€9,200 - 14,000

US\$10,000 - 16,000

The Mareograph was first launched in 1950 alongside its sister model the Seafarer over in the USA. As indicated by the name - 'marée' being 'tide' in French - the Mareograph was designed for the sailing community and was the first chronograph to have tide level indication for regattas.

The Mareograph is rare to come across at auction as the movement and design were predominantly sold as Seafarers by Abercrombie & Fitch with only a limited number retailed directly by Heuer. As such this makes the current example even more unusual and desirable for collectors.



126

127

# **HEUER. A STAINLESS STEEL MANUAL WIND CHRONOGRAPH BRACELET WATCH WITH DUAL TIME**

Model: Autavia GMT

Reference: 2446C

Date: Circa 1970

Movement: 17-jewel Valjoux Cal.724 manual wind, signed Heuer-Leonidas SA on the bridge, column wheel chronograph hand

Dial: Black, luminous baton hour markers, white outer 1/5th second divisions with red 5 minute markers, silvered subsidiary dials at 3, 6 and 9 for constant seconds, 30 minute and 12 hour recording, polished baton hands with luminous inserts, red centre chronograph, arrow tipped red dual time zone hand

Case: Polished round, snap on back, No.195324

Strap/Bracelet: Fitted stainless steel Gay Freres link

Buckle/Clasp: Signed folding clasp, stamped 3 69

Signed: Case, dial & movement

Size: 40mm

£8,000 - 12,000

€9,200 - 14,000

US\$10,000 - 16,000



127

**OMEGA. A RARE STAINLESS STEEL MILITARY ISSUE  
AUTOMATIC CENTRE SECONDS WATCH**

Model: Seamaster 300

Reference: 165024-64 S.C.

Date: Circa 1964

Movement: 17-jewel Cal.1 552 pink gilt automatic, No.22986300

Dial: Matte black, luminous baton hour markers, Arabic numeral quarters, white minute divisions, polished sword hands with luminous inserts, arrow tipped centre seconds

Case: Brushed and polished tonneau form, screw down back engraved ' ↑ 0552/923-7697 A/014/68', bi-directional calibrated bezel with transparent Bakelite insert and luminous Arabic ten minute indications, curved shoulders, fixed bars

Strap/Bracelet: Black NATO strap

Signed: Case, dial & movement

Size: 42mm

£8,000 - 12,000

€9,200 - 14,000

US\$10,000 - 16,000

The Military Seamaster 300 was manufactured for the British Forces under strict guidelines given by the Ministry of Defence. The official document includes the specifications of the solid bars for the attachment of a NATO style canvas strap, the bezel with minute register for the full 60 seconds, Tritium luminous paint applied to the hands and dial symbolised by a T in a circle on the latter and oversize hands for clear legibility. Due to the fact that this watch was very much a tool watch many were discarded, destroyed or changed making complete examples quite sought after.



**ROLEX. A RARE MILITARY ISSUE STAINLESS STEEL  
AUTOMATIC BRACELET WATCH**

Model: Submariner

Reference: 5513

Date: Circa 1972

Movement: 26-jewel Cal.1520 automatic

Dial: Matte black, luminous dot hour markers, baton quarters, white outer minute divisions, signed Oyster Perpetual, 660ft=200m Submariner, printed Tritium 'T' within a circle, polished sword hands with luminous inserts, arrow tipped centre seconds

Case: Brushed and polished tonneau form, screw down Oyster back and crown, inner case back stamped I.72, bi-directional bezel with later black calibrated insert, fixed bar lugs, Serial No.382\*\*\*\*

Strap/Bracelet: Fitted later brushed and polished 93150 Oyster link

Buckle/Clasp: Signed folding clasp, stamped S AD3

Signed: Case, dial & movement

Size: 39mm

Accompaniments: *Rolex box*

£25,000 - 35,000

€29,000 - 40,000

US\$32,000 - 45,000

In the early 1970s, the British Ministry of Defence commissioned a very limited batch of Rolex reference 5517/5513 Submariners, designed to enhanced specifications to meet the demands of their Special Forces.

These "Military Submariners", or "MilSubs", differ in many ways from standard production pieces. They feature thicker, sword-shaped hands for enhanced legibility, a rotating bezel calibrated to 60 minutes, an encircled "T" on the dial indicating the use of luminescent Tritium, and solid steel bars fixed between the lugs.



130

**HANHART. A STAINLESS STEEL MANUAL WIND CHRONOGRAPH WRISTWATCH**

Date: Circa 1950

Movement: 17-jewel manual wind, column wheel chronograph  
Dial: Black, luminous Arabic numerals, white outer 1/5th second divisions, subsidiary dials at 3 and 9 for constant seconds and 30 minute recording, silvered pointed baton hands with luminous inserts, centre chronograph hand

Case: Polished round, screw down back, bi-directional ratcheted bezel with tab, twin chronograph pushers, back engraved '6645-12-120-4858'

Strap/Bracelet: Tan brown leather

Buckle/Clasp: Steel buckle

Signed: Dial

Size: 38mm

**£4,000 - 6,000**

**€4,600 - 6,900**

**US\$5,200 - 7,800**

In the 50s Hanhart started making a twin button watch with the reset as the second button. Still primarily an aviation watch it got extended civilian use from active people such as Steve McQueen who was often photographed casually wearing his Hanhart 417. It is said that around 500 of this model were made and the present example is the second execution which is made in a steel case rather than the earlier chrome plated one.



130

131

**HANHART. A NICKEL PLATED MANUAL WIND SINGLE BUTTON CHRONOGRAPH WRISTWATCH**

Date: Circa 1950

Movement: Jewelled manual wind, column wheel chronograph  
Dial: Black, luminous Arabic numerals, white outer 1/5th second divisions, subsidiary dials at 3 and 9 for constant seconds and 30 minute recording, Mercedes style hands with luminous inserts, centre chronograph

Case: Brushed round, screw down back, single button chronograph at 2, engraved 'Wassergeschützt Stossfest 100935'

Strap/Bracelet: Fitted tan brown leather

Buckle/Clasp: Steel buckle

Signed: Dial

Size: 41mm

**£2,000 - 3,000**

**€2,300 - 3,500**

**US\$2,600 - 3,900**

Hanhart first made Chronographs in 1938 with the single button Calibre 40. Primarily for military aviation use, the watch has a highly useful fly back hack feature meaning the chronograph hand can be reset during running thus reducing the time it takes to reset the watch. A good size and clear dial have made this a popular watch with collectors but they rarely come to the market in good condition as they were often heavily used as a working watch. For portrait of Steve McQueen wearing his Hanhart chronograph during the Motorcross World Championships please see inside back cover.



131

132

**OMEGA. A STAINLESS STEEL MANUAL WIND MILITARY ISSUE WRISTWATCH**

Reference: 2777-1 SC

Date: Circa 1950

Movement: 17-jewel Cal.283 manual wind, No.12804009

Dial: Black, white Arabic numerals, white outer minute track with luminous markers, polished sword hands with luminous inserts, white centre seconds

Case: Brushed and polished round, screw down back engraved '↑ 6645 101000 6B/542 3814/53', inner cap

Strap/Bracelet: Brown leather

Buckle/Clasp: Plated buckle

Signed: Case, dial & movement

Size: 37mm

£1,000 - 1,500

€1,200 - 1,700

US\$1,300 - 1,900

133

**BREGUET. A STAINLESS STEEL MILITARY ISSUE MANUAL WIND FLYBACK CHRONOGRAPH WRISTWATCH**

Model: Aeronavale Type 20

Reference: 5101/54

Date: Circa 1954

Movement: Jewelled Valjoux Cal.222 nickel lever movement

Dial: Matte black dial with luminous Arabic numerals, white outer 1/5th second divisions with five minute markers, subsidiary dials at 3 and 9 for constant seconds and 30 minute recording, , white pointed baton hands with luminous inserts, further leaf centre chronograph hand

Case: Brushed and polished round case with screw down back engraved 'Breguet, Type 20, F.G.12.56, FG 30 1 63, FG 25 5 78, FG 22 7 72, FG 3 10 80', fixed milled bezel with triangular shaped indentation at 12, onion shaped crown flanked by twin pushers, Case No.7863

Strap/Bracelet: Fitted light green NATO strap

Signed: Case and dial signed

£12,000 - 18,000

€14,000 - 21,000

US\$16,000 - 23,000

Breguet Produced their first batch of 2000 watches to the military in 1954. Before that they made various prototypes to test features. The required features included in the type 20 specifications were that the watches had to have a black dial, registers situated at 3 and 9 for constant seconds and a minute recording register, flyback for the chronograph while running and a diameter of approximately 38mm. For full footnote please see online catalogue.



132



133

**ROLEX. A STAINLESS STEEL AUTOMATIC WRISTWATCH**

Model: Submariner

Reference: 5513

Date: Circa 1967

Movement: 17-jewel Cal.1520 automatic

Dial: Matte black, luminous dot hour markers and baton quarters, white outer minute divisions with five minute markers, polished Mercedes hands with luminous inserts, centre seconds

Case: Brushed and polished tonneau, screw down Oyster back and shouldered crown, inner back date coded IV.67, bi-directional calibrated bezel, No.rubbed

Strap/Bracelet: Brown calf skin

Buckle/Clasp: Stainless steel

Signed: Case, dial &amp; movement

Size: 39mm

£5,000 - 6,000

€5,800 - 6,900

US\$6,500 - 7,800

Rolex introduced to the market reference 5513 in 1962, and produced the reference until the mid-1980's. The model is recognizable by its lack of date feature, allowing the dial to have a well-balanced design. Early examples of the 5513 featured a glossy black dial with gilt text, and in the mid-1960's, Rolex started producing the reference with a matte dial and white printing. These dials featured the depth rating with meters indicated first "200m=660ft", and towards the end of the 1960's, Rolex began producing dials with the depth rating that indicated feet first. The matte dial reference 5513 appeals to vintage Rolex enthusiasts for it's dial symmetry, durability, and place in Rolex history as inspiration for future Submariner models.



# **ROLEX. AN EXTREMELY RARE STAINLESS STEEL AUTOMATIC WATCH**

Model: Submariner 'Explorer Dial'

Reference: 5513

Date: Circa 1962

Movement: 26-jewel Cal.1530 automatic, No.772\*\*

Dial: Black, luminous baton hour markers, Arabic numeral quarters, silvered outer minute divisions, polished Mercedes hands with luminous inserts, centre seconds

Case: Brushed and polished tonneau form, screw down back, inner back date coded I.63, bi-directional calibrated bezel, pointed crown guards, oversized crown, No.891\*\*\*

Signed: Case, dial & movement

Size: 39mm

Accompaniments: *Rolex styro foam Rolex box, spare bezel insert*

The present Submariner is a particularly rare version of the celebrated reference 5513 model. The 'Explorer 3 6 9' dial Submariners were believed to be produced in very small numbers during the late 1950's and early 1960's as an option in tandem with the now more recognisable Submariner dial. Rolex literature from this period shows this dial variation but exact production numbers are not known.

**£40,000 - 60,000**

**€46,000 - 69,000**

**US\$52,000 - 78,000**



## FROM THE COLLECTION OF ZEF EISENBERG OF THE MAD MAX RACING TEAM

If you stood with your eyes closed and listened, you would imagine a jet fighter taking off in front of you. When you open your eyes you would see a road legal motorbike going past, albeit very very fast. In actual fact faster than any bike in its class before or since.

On the 15th of May 2016 the Mad Max Turbine bike shot into the record books as the fastest Turbine bike clocking a speed of 231.6 miles per hour over a mile. A Speed that creates such wind resistance that Zef's Helmet feels like it weighs 80KG, one twist to the side and it would be a very uncomfortable experience. The bike uses a Rolls Royce C20W engine to generate the power in a safe and usable form expertly engineered by the team to manage the massive horse power in a manner that can be controlled into a rideable bike.

TAG Heuer joined the party early and sponsored the team, in 2011 they used the turbine bike covered in an amazing Vinyl in the style and manner of TAG Heuer's most Avant-Garde timepiece the V4 (lot 136), the drive mechanism used in both bike and watch. The TAG Heuer V4 was created with 4 barrels inter connected with a belt drive system, a Design dream that took 5 years to complete and remains one of the most unusual pieces to come from the TAG Heuer manufacture.

To commemorate the amazing achievement of the world record, TAG Heuer produced a very limited edition 'Turbina Carbon' (lot 137), the design used many of the design features such as the red highlights and the black carbon body on the bike and to set it apart has the iconic and rare bulls head case with the chronograph, crown and pushers situated at the top of the watch.

Using the Turbine Street fighter bike pictured with Lot 139 as a promotional tool, Tag Heuer kept connection to the team with the promotion of the world's most accurate mechanical time piece. The Mikrotimer Flying 100 (lot 139) measures 1000ths of a second and was developed to use a two train movement ending in two distinct balances. The fastest of which is used as a chronograph reminiscent of the independent chronograph watches from the 19th century but taken to the most extreme with the seemingly wildly spinning centre seconds hand controlled to measure the minutest time possible for a mechanical chronograph wristwatch.





Photograph courtesy of Zef Eisenburg

136<sup>Y</sup>

**TAG HEUER. AN EXCEPTIONAL AND UNUSUAL PLATINUM AUTOMATIC BELT DRIVEN SEMI-SKELETONISED WRISTWATCH**

Model: Monaco V4, Edition No.004/150

Date: Circa 2009

Movement: 48-jewel Cal.V belt driven, tungsten ingot, 4 barrels in a V form, No.004/150

Dial: Brushed semi-skeletonised, displaying belt driven movement, blued steel pointed baton hands with luminous inserts, subsidiary seconds at 4

Case: Brushed and polished heavy cushion form, exhibition back secured by 4 screws

Strap/Bracelet: Navy blue TAG Heuer leather

Buckle/Clasp: Signed platinum deployant clasp

Signed: Case, dial & movement

Size: 39mm

Accompaniments: *Fitted Tag Heuer box, outer card, Instruction Manual, Certificate, International Guarantee*

£30,000 - 40,000

€35,000 - 46,000

US\$39,000 - 52,000



137

**TAG HEUER. A VERY RARE LIMITED EDITION CARBON FIBRE AUTOMATIC BULLS HORN OR HEAD CALENDAR CHRONOGRAPH WRISTWATCH**

Model: Carrera Turbina LSR

Reference: WAE0937, No.2/10

Date: Recent

Movement: Nickel finish 39-jewel Cal.1887 automatic

Dial: Black carbon fibre, applied red Arabic numeral quarters, applied polished Arabic numeral 5 minute markers, white outer 1/5th second and tachymetre markers, date aperture at 3, subsidiary dials at 3 and 9 with polished edges, red pointed baton hands with luminous inserts, red centre chronograph hand

Case: Black carbon fibre tonneau form, exhibition back secured by 4 screws, crown at 12 flanked by twin chronograph pushers, No.CAR2C92

Strap/Bracelet: Black fabric with red stitching

Buckle/Clasp: Signed black DLC coated deployant clasp

Signed: Case, dial & movement

Size: 47mm

Accompaniments: TAG Heuer box, outer card, blank Guarantee card, Instruction manual

£8,000 - 12,000

€9,200 - 14,000

US\$10,000 - 16,000



Photograph courtesy of Zef Eisenburg



TAG  
HEUER  
SWISS  
AVANT-GARDE





138



139

138<sup>Y</sup>

**TAG HEUER. A FINE AND RARE 18K ROSE GOLD AUTOMATIC CALENDAR CHRONOGRAPH WRISTWATCH WITH 100TH SECOND PRECISION**

Model: Micrograph

Reference: CAR5040, No.150/150

Date: Circa 2011

Movement: 86-jewel automatic, dual balance wheel

Dial: Sunburst chocolate brown centre, 100th second recording to cream surround, subsidiary dials at 3 and 6 for 60 second and 30 minute recording, power reserve at 12, gilt pointed baton hands with luminous inserts, blued steel centre chronograph hand, subsidiary seconds at 9

Case: Brushed and polished round, exhibition back secured by 8 screws, start/stop at 2, reset at 4

Strap/Bracelet: Brown TAG Heuer crocodile leather

Buckle/Clasp: Signed 18K rose gold buckle

Signed: Case, dial & movement

Size: 43mm

Accompaniments: TAG Heuer box, outer card, Guarantee card, Instruction manual

£8,000 - 12,000

€9,200 - 14,000

US\$10,000 - 16,000

139

**TAG HEUER. AN EXCEPTIONALLY RARE BLACK COATED AUTOMATIC MICROGRAPH WRISTWATCH WITH TWIN BALANCE AND 1/1000TH SECOND RECORDING**

Model: Mikrotimer Flying 1000

Date: Circa 2011

Movement: 54-jewel black Geneva striped automatic, twin train for going train and chronograph, chronograph train with balance beat of 3.65m an hour, No.11/11

Dial: Black, engine turned centre, outer 1000th second indication, inner 5 second recording, subsidiary dial at 6 for 5 second revolutions, polished pointed black baton hands with luminous inserts, yellow baton 1000th second chronograph hand

Case: Black DLC coated round, exhibition back secured by 4 screws, start/stop at 2, reset at 4

Strap/Bracelet: Fitted black TAG Heuer rubber

Buckle/Clasp: Signed black DLC coated deployant clasp

Signed: Dial & movement

Size: 46mm

Accompaniments: Fitted Tag Heuer box, outer card, blank Guarantee Card, Chronometer Guarantee

£20,000 - 30,000

€23,000 - 35,000

US\$26,000 - 39,000



## FURTHER PROPERTIES

140<sup>Y</sup>

### FRANCK MULLER. AN 18K WHITE GOLD MANUAL WIND RECTANGULAR SINGLE BUTTON CHRONOGRAPH WRISTWATCH

Model: Long Island

Reference: 1100 MP

Date: Sold April 30th 2002

Movement: 21-jewel Cal.7502CCM manual wind

Dial: Silvered guilloché engraved, black Arabic exploding numerals, outer minute divisions, subsidiary dials at 3 and 9 for 30 minute recording and constant seconds, blued steel spade hands, centre chronograph hand

Case: Polished rectangular, exhibition back secured by 4 screws, downturned screwed lugs, No.216

Strap/Bracelet: Black Franck Muller alligator leather

Buckle/Clasp: Signed 18K white gold buckle

Signed: Case, dial & movement

Size: 44 x 32mm

Accompaniments: *Certificate of Origin*

£5,000 - 7,000

€5,800 - 8,100

US\$6,500 - 9,100



140

141<sup>Y</sup>

### FRANCK MULLER. AN OVERSIZED 18K GOLD AUTOMATIC CALENDER CHRONOGRAPH WRISTWATCH

Model: King Conquistador

Reference: 8002 CC, No.14

Date: Circa 1990

Movement: 37-jewel Cal.1185 automatic, platinum rotor, adjusted to 5 positions

Dial: Silvered guilloché engraved, gilt Arabic exploding numerals, outer minute divisions, subsidiary dials at 3 and 9 for 30 minute recording and constant seconds, date aperture at 6, gilt leaf hands with luminous inserts, red arrow tipped chronograph hand

Case: Polished tonneau form, back secured by 4 screws, twin rectangular chronograph buttons

Strap/Bracelet: Black Franck Muller alligator leather

Buckle/Clasp: Signed 18K gold buckle

Signed: Case, dial & movement

Size: 47mm x 40mm

£5,000 - 7,000

€5,800 - 8,100

US\$6,500 - 9,100



141



142

142

**HUBLOT. AN OVERSIZED 18K GOLD AND TITANIUM AUTOMATIC CALENDAR CHRONOGRAPH WRISTWATCH**

Model: Big Bang

Reference: 301-W

Date: Circa 2008

Movement: 27-jewel Cal.7750 automatic

Dial: Black, applied gilt alternating Arabic numeral and baton hour markers, red outer minute divisions, gilt edged subsidiary dials at 3, 6 and 9 for constant seconds, 30 minute and 12 hour recording, date aperture between 4 and 5, polished gilt pierced pointed baton hands with luminous inserts, red centre chronograph hand

Case: Brushed and polished tonneau form, exhibition back secured by 6 screws, matte black titanium band, polished fixed gold bezel with 6 decorative screws, shouldered crown flanked by twin chronograph pushers with rubber inserts, No.643168

Strap/Bracelet: Hublot rubber

Buckle/Clasp: Signed folding clasp

Signed: Case, dial & movement

Size: 46mm

£7,000 - 9,000

€8,100 - 10,000

US\$9,100 - 12,000



143

143

**HUBLOT. A LIMITED EDITION TITANIUM AND CERAMIC DIAMOND SET AUTOMATIC CALENDAR CHRONOGRAPH WRISTWATCH**

Model: Big Bang 'Snow Leopard', No.086/500

Reference: 341.CW.7717.NR.1977

Date: Circa 2012

Movement: 37-jewel ETA Cal.2894-2 automatic

Dial: Leopard print, diamond set hour markers, black outer minute divisions, subsidiary dials at 3, 6 and 9 for constant seconds, 30 minute and 12 hour recording, date aperture between 4 and 5, pierced polished sword hands, centre chronograph

Case: Brushed and polished tonneau form, exhibition back secured by 6 screws, matte ceramic band, diamond set bezel with 6 decorative screws, shouldered crown flanked by twin chronograph pushers with rubber inserts

Strap/Bracelet: Fitted Hublot rubber

Buckle/Clasp: Signed folding clasp

Signed: Case, dial & movement

Size: 42mm

Accompaniments: Hublot box, outer card, Guarantee Card, card reader, Certificate

£4,000 - 6,000

€4,600 - 6,900

US\$5,200 - 7,800

144<sup>Y</sup>

**ROLEX. AN 18K WHITE GOLD AUTOMATIC CHRONOGRAPH WRISTWATCH**

Model: Cosmograph Daytona

Reference: 116519

Date: Sold November 2003

Movement: 44-jewel Cal.4130 automatic, adjusted to 5 positions and temperatures, No.008\*\*\*\*

Dial: Pink mother of pearl, applied polished Roman numerals, black outer 1/5th second divisions, subsidiary 30 minute and 12 hour recording at 3 and 9, polished baton hands with black accents, centre chronograph hand, subsidiary seconds at 6

Case: Brushed and polished tonneau form, screw down back, tachymetre to bezel, shouldered screw down crown flanked by twin screw down pushers, No.Y43\*\*\*\*

Strap/Bracelet: Pink Rolex lizard leather

Buckle/Clasp: Signed 18K white gold folding clasp, No.16519-D

Signed: Case, dial & movement

Size: 39mm

Accompaniments: *Pink lizard Rolex box, outer card, International Guarantee, Rolex notepad, brochure,*

£10,000 - 15,000

€12,000 - 17,000

US\$13,000 - 19,000



145<sup>Y</sup>

**BREGUET. AN 18K WHITE GOLD MANUAL WIND SPLIT  
SECOND RATTRAPANTE CHRONOGRAPH WRISTWATCH**

Model: Rattrapante

Reference: 3947

Date: Circa 2000

Movement: 23-jewel Cal.0176 manual wind, adjusted to 5 positions,  
column wheel chronograph

Dial: Guilloché engraved silvered, black Roman numerals on brushed  
surround, black outer 1/5th second divisions, subsidiary dials at 3 and  
9 for constant seconds and 30 minute recording, blued steel Breguet  
hands, centre chronograph split second hands

Case: Polished round, exhibition back secured by 6 screws, reeded  
band, twin chronograph pushers, split second button at 10, No.2876 1

Strap/Bracelet: Black Breguet crocodile leather

Buckle/Clasp: Signed 18K white gold folding clasp

Signed: Case, dial & movement

Size: 38mm

£10,000 - 15,000

€12,000 - 17,000

US\$13,000 - 19,000



**AUDEMARS PIGUET. A FINE STAINLESS STEEL AUTOMATIC PERPETUAL TRIPLE CALENDAR BRACELET WATCH WITH MOON PHASE**

Model: Royal Oak

Reference: 25820SP/O/094SP/02

Date: Sold 19th May 2000

Movement: Jewelled Cal.2120/2802 automatic, 21K white gold rotor, No.424964

Dial: Black stepped hobnail, applied polished square hour markers, white minute track, subsidiary dials with silver chapter rings at 3, 6, 9 and 12 for day, date and month with leap year indication, aperture at 6 for moon phase, polished pointed baton hands, subsidiary seconds at 6

Case: Brushed and polished tonneau form, exhibition back secured by 8 screws, quick set buttons at 2, 4, 8 and 10, 8 decorative screws to bezel, No.E-25303.078

Strap/Bracelet: Fitted brushed and polished stainless steel link

Buckle/Clasp: Signed folding clasp

Signed: Case, dial & movement

Size: 39mm

Accompaniments: Audemars Piguet winding box, Certificate of Origin and Warranty

**£15,000 - 20,000**

**€17,000 - 23,000**

**US\$19,000 - 26,000**

The Royal Oak was first introduced in 1972 and was designed by the famous watch maker Gerald Genta. Over the years Audemars Piguet have released numerous modifications whilst maintaining the key elements conceived by Genta. This respect to Genta's design has created a long lasting legacy that speaks to collectors and enthusiasts alike.



147<sup>Y</sup>

**JAEGER-LECOULTRE. A FINE AND EXCEPTIONALLY RARE LIMITED EDITION PLATINUM MANUAL WIND MINUTE REPEATING WRISTWATCH WITH POWER RESERVE AND BARREL TORQUE INDICATION**

Model: Master Minute Repeater

Reference: 151.6.67.S, Edition No.02/50

Date: Sold 28th January 2011

Movement: 43-jewel Cal.947 manual wind, mono-metallic balance, shock protection, blued screws, two hammers striking on a gong, No.3585436

Dial: White, black Arabic numeral hour markers, outer minute track, barrel torque and power reserve indication at 4 and 8 over apertures displaying movement, black spade hands

Case: Polished heavy round, exhibition back secured by 4 screws, repeating slide at 9, No.2511432

Strap/Bracelet: Navy blue Jaeger-LeCoultre alligator leather

Buckle/Clasp: Signed 18K white gold folding clasp

Signed: Case, dial & movement

Size: 44mm

Accompaniments: Jaeger-LeCoultre box, outer card, Certificate of Origin, Instruction manual, Guarantee Certificate, swing tag

£30,000 - 40,000

€35,000 - 46,000

US\$39,000 - 52,000



148<sup>Y</sup>

**PATEK PHILIPPE. A FINE AND RARE 18K GOLD PERPETUAL CALENDAR WRISTWATCH WITH MOON PHASE**

Reference: 5159J

Date: Sold 2009

Movement: 30-jewel Cal.324/336 automatic, adjusted to heat, cold, isochronism and 5 positions, gold rotor, freesprung Gyromax balance, Stamp of Geneva, No.3720127

Dial: Silvered, engine turned centre, black Roman numerals, outer 1/5th second divisions, inner retrograde calendar markers, apertures at 3 and 9 for day and month, moon phase at 6, leap year indication at 12, black spade hands, sweep centre seconds, red arrow tipped calendar hand

Case: Polished round, hinged back to reveal exhibition back, downturned lugs with screw bars, No.4444557

Strap/Bracelet: Brown Patek Philippe alligator leather

Buckle/Clasp: Signed 18K gold folding clasp

Signed: Case, dial & movement

Size: 38mm

Accompaniments: *Patek Philippe winding box, Patek Philippe box, International Guarantee, quick set tool*

£30,000 - 40,000

€35,000 - 46,000

US\$39,000 - 52,000

The Reference 5159 was first introduced in 2007 and replaced the 5059 in Pateks collection. The model features an advanced version of the 5059s perpetual calendar and retrograde date functions as well as increasing the diameter of the case by 2mm to 38mm. With a hinged cover to the back, in a typical 'Officers' style, inquisitive collectors have the opportunity to observe the elegantly finished calibre 324 S QR movement inside.



149<sup>Y</sup>

**BLANCPAIN. A UNIQUE AND EXCEPTIONALLY FINE PLATINUM  
AUTOMATIC TOURBILLON MINUTE REPEATING PERPETUAL  
CALENDAR SPLIT SECOND CHRONOGRAPH WRISTWATCH  
WITH MOONPHASE AND POWER RESERVE**

Model: Le Brassus Perpetual Calendar Minute Repeater GMT,  
No.24/30

Reference: 1735-3442-55

Date: Circa 2009

Movement: Gilt engraved Cal.1735 automatic, polished steelwork  
with blued screws, platinum engraved and numbered rotor, column  
wheel chronograph, tourbillon, two polished hammers striking on two  
gongs, No.24/30

Dial: White, applied polished baton hour markers, black outer 1/5th  
second divisions, subsidiary dials at 3, 9 and 12 for day, date and  
month indication, combined with 30 minute recording, moon phase at  
6, blued steel leaf hands, centre split second chronograph hands

Case: Polished heavy round, snap on exhibition back, stepped bezel,  
repeat slide in the band at 9, twin chronograph buttons, quick set  
buttons at 2, 4, 8 and 10

Strap/Bracelet: Black Blancpain alligator leather

Buckle/Clasp: Signed plated folding clasp

Signed: Case, dial & movement

Size: 42mm

Accompaniments: *Blancpain Presentation box, outer card, Blancpain  
Limited Edition Certificate, Instruction booklet, blank guarantee, quick  
set tool*

£100,000 - 150,000

€120,000 - 170,000

US\$130,000 - 190,000

This watch was made specially for the client with a distinctly engraved  
rotor and movement plates which is not standard and was done on  
request. It sets this apart from being a rare watch to being Unique.

This watch is classed as a Grande Complication, each of this series  
of watches was made under the control of one watchmaker, some of  
the 740 pieces are hand adjusted to ensure the perfect function of this  
Masterpiece, with such painstaking work it is no wonder each watch  
took a year to complete.

The combination of complications makes this a piece one that very  
few manufacturers could complete and is at the peak of watchmaking  
ability.



150

**ROLEX. A STAINLESS STEEL AUTOMATIC CALENDAR BRACELET WATCH WITH DUAL TIME ZONE**

Model: Explorer II

Reference: 1655

Date: Circa 1981

Movement: 26-jewel Cal.1570 automatic, adjusted to 5 positions and temperatures, No.D77\*\*\*\*

Dial: Matte black, luminous baton hour markers, magnified date aperture at 3, white pointed baton hands with luminous inserts, centre seconds, large orange luminous filled arrow hand for dual time zone

Case: Brushed and polished tonneau form, screw down Oyster back and shouldered crown, fixed calibrated bezel, No.724\*\*\*\*

Strap/Bracelet: Fitted 78360 Oyster link

Buckle/Clasp: Signed folding clasp, stamped AB12

Signed: Case, dial & movement

Size: 39mm

Accompaniments: *Rolex box*

**£8,000 - 12,000**

**€9,200 - 14,000**

**US\$10,000 - 16,000**

The Rolex Explorer II reference 1655 first appeared on the market in 1971 and continued the tradition of the earlier Explorer models, which had first been introduced in 1953. The watch was originally developed to accompany speleologists on their cave exploration expeditions and as such was designed with extreme durability in mind. It features a bright orange luminous 24-hour triangle tipped hand for optimum legibility even in bad lighting situations. Due to its limited commercial success and short production period, the reference 1655 is today seen as one of the more desirable Vintage Rolex models.



150

151

**ROLEX. A STAINLESS STEEL AUTOMATIC CALENDAR BRACELET WATCH WITH 'PEPSI' BEZEL**

Model: GMT Master

Reference: 1675

Date: Circa 1967

Movement: 26-jewel Cal.1570 automatic, adjusted to temperature and 5 positions, No.D10\*\*\*\*

Dial: Black, luminous dot hour markers, baton quarters, white outer minute divisions, magnified date aperture at 3, luminous filled Mercedes hands, arrow tipped red dual time zone hand

Case: Brushed and polished tonneau form, screw down back, inside back date coded I.68, shouldered crown, bi-directional bezel with blue and red 'Pepsi' insert, No.180\*\*\*\*

Strap/Bracelet: Brushed folded Oyster link

Buckle/Clasp: Signed folding clasp, stamped H

Signed: Case, dial & movement

Size: 39mm

**£4,000 - 6,000**

**€4,600 - 6,900**

**US\$5,200 - 7,800**



151

152

**ROLEX. A RARE STAINLESS STEEL  
AUTOMATIC CENTRE SECONDS DIVERS  
BRACELET WATCH MADE FOR COMEX**

Model: Submariner Comex

Reference: 16800

Date: Circa 1985

Movement: 27-jewel Cal.3035 automatic with hack seconds

Dial: Gloss black, luminous dot hour markers, baton quarters, *printed Rolex Oyster Perpetual Date Comex Submariner 1000ft=300m Superlative Chronometer Officially Certified*, date aperture at 3, polished Mercedes hands with luminous inserts, centre seconds

Case: Brushed and polished tonneau form, screw down back, calibrated uni-directional bezel, screw down shouldered Oyster crown, engraved 'G. Colley 6136 30-3-84', No.827\*\*\*\*

Strap/Bracelet: Fitted stainless steel 93150 Oyster link

Buckle/Clasp: Signed folding clasp, stamped S OP4

Signed: Case, dial & movement

Size: 40mm

Accompaniments: *Blank Rolex papers, brochure, anchor, swing tag, diving Certificate, Comex pin badge and other related material*

£40,000 - 60,000

€46,000 - 69,000

US\$52,000 - 78,000

The original owner joined Comex in the early 1970's and dived around the world over a 15 year period. This watch was presented by Comex to him for 10 years service and comes with a presentation card, blank punched papers, divers identity cards plus rare photographs of the current owner diving in the North Sea.

The Sea-Dweller and the Submariner models were all used by the French diving company Comex (Compagnie Maritime d' Expertise) and were issued to their specialist divers with each watch marked Comex on the dial and numbered on the rear.



# **ROLEX. A RARE 18K GOLD MANUAL WIND CHRONOGRAPH WRISTWATCH**

Model: Pre-Daytona

Reference: 6238

Date: Circa 1964

Movement: 17-jewel Cal.72B manual wind

Dial: Sunburst silvered, applied gilt baton hour markers, black outer 1/5th second and tachymetre markers, sunken subsidiary dials at 3, 6 and 9 for constant seconds, 30 minute and 12 hour recording, gilt baton hands, centre chronograph hand

Case: Polished tonneau form, screw down back, screw down crown flanked by twin pushers, No.103\*\*\*\*

Strap/Bracelet: Fitted black leather

Buckle/Clasp: Signed steel buckle

Signed: Case, dial & movement

Size: 36mm

Accompaniments: *Associated Rolex 7835 stainless steel and gold Oyster bracelet with signed folding clasped stamped '14'*

Introduced in the early 1960s and available until 1967, the Rolex chronograph reference 6238 is better known as the "pre-Daytona". It was the transition model between the earlier non-Oyster cased Rolex chronograph and the Daytona model. Although the 6238 was available in stainless steel, 14K and 18K gold, the watch is rarer seen in gold, as it only remained in the Rolex catalogue for a brief period of time.

£35,000 - 45,000

€40,000 - 52,000

US\$45,000 - 58,000



**PATEK PHILIPPE. A FINE 18K GOLD MANUAL WIND  
CHRONOGRAPH BRACELET WATCH**

Reference: 130

Date: Circa 1948

Movement: 23-jewel manual wind, steel chronograph work, No.862889

Dial: Pale champagne, applied gilt baton hour markers, Roman numeral 6 and 12, black outer 1/5th second and base tracks, subsidiary dials at 3 and 9 for constant seconds and 30 minute recording, gilt pointed baton hands, blued steel centre chronograph

Case: Brushed and polished round, snap on back, rectangular chronograph buttons, No.628515

Strap/Bracelet: Fitted 18K gold Milanese link

Buckle/Clasp: Signed folding clasp

Signed: Case, dial & movement

Size: 33mm

£20,000 - 30,000

€23,000 - 35,000

US\$26,000 - 39,000

Reference 130 was first introduced in 1934 and measuring 33mm in width is certainly a wearable size even by today's standards. The model was produced in different precious metals as well as stainless steel. The current example exhibits the highly desirable baton dial with outer printed scale.

Further examples of early reference 130 chronographs are illustrated in Patek Philippe Wristwatches by Martin Huber & Alan Banbery, second edition, p.263 and in Ore d'Oro 2 by Jader Barracca, Negretti, Franco Nencini, pl.C9.



155

**ROLEX. A FINE AND RARE STAINLESS STEEL  
MANUAL WIND CHRONOGRAPH BRACELET  
WATCH**

Model: Cosmograph

Reference: 6239

Date: Circa 1968

Movement: 17-jewel Cal.72B manual wind, column  
wheel chronograph

Dial: Matte black, applied faceted baton hour  
markers, outer 1/5th second divisions, sunken  
engine turned silvered subsidiary dials at 3, 6 and  
9 for constant seconds, 30 minute and 12 hour  
recording, polished baton hands with luminous  
inserts, white arrow tipped centre chronograph hand  
Case: Brushed and polished tonneau form, screw  
down Oyster back, twin chronograph pushers  
flanking screw down Oyster crown, fixed calibrated  
bezel, No.108\*\*\*\*

Strap/Bracelet: Fitted 7205 rivet Oyster link

Buckle/Clasp: Signed folding clasp, stamped 4 66

Signed: Case, dial & movement

Size: 36mm

£20,000 - 30,000

€23,000 - 35,000

US\$26,000 - 39,000



156

**ROLEX. A FINE 18K GOLD MANUAL WIND CHRONOGRAPH  
BRACELET WATCH**

Model: Cosmograph

Reference: 6265

Date: Circa 1976

Movement: 17-jewel Cal.727 manual wind, adjusted to 3 positions,  
column wheel chronograph

Dial: Sunburst champagne, applied gilt baton hour markers, black  
outer 1/5th second divisions, black sunken subsidiary dials at 3, 6 and  
9 for constant seconds, 30 minute and 12 hour recording, gilt baton  
hands with luminous inserts, centre chronograph hand

Case: Brushed and polished tonneau form, screw down back, fixed  
bezel with tachymetre, screw down crown flanked by twin screw down  
pushers, No.506\*\*\*\*

Strap/Bracelet: Polished rivet Oyster link

Buckle/Clasp: Signed folding clasp

Signed: Case, dial & movement

Size: 37mm

£40,000 - 60,000

€46,000 - 69,000

US\$52,000 - 78,000

The Reference 6263 was released in 1969, it replaced the 6240  
having screw down pushers for enhanced safety underwater. It was an  
expensive piece when retailed and it is thought less than 2000 were  
manufactured before production stopped.



**ROLEX. A FINE AND RARE STAINLESS STEEL MANUAL WIND CHRONOGRAPH BRACELET WATCH**

Model: Cosmograph Daytona 'Paul Newman'

Reference: 6262

Date: Circa 1970

Movement: 17-jewel manual wind, column wheel chronograph

Dial: Black, black square hour markers with luminous accents and red outer 1/5th second divisions on silvered surround, sunken silvered dials at 3, 6 and 9 for constant seconds, 30 minute and 12 hour recording, polished baton hands with luminous inserts, arrow tipped centre chronograph hand

Case: Brushed and polished tonneau form, screw down back, tachymeter to bezel, twin chronograph pushers, No.252\*\*\*\*

Strap/Bracelet: Fitted brushed folded 783519 Oyster link

Buckle/Clasp: Signed folding clasp, stamped 2 72

Signed: Case, dial & movement

Size: 37mm

£70,000 - 90,000

€81,000 - 100,000

US\$91,000 - 120,000

First appearing in the early 1960s, the 'exotic' dial was renamed the 'Paul Newman' by Italian collectors after the American actor wore the watch in promotional posters for the film 'Winning.' He wore the watch in his private life and has been often photographed wearing one.

By sinking the subsidiary dials and outer black scale within the creamy opaque dial background, the dial achieves an unusual three-dimensionality. The reference 6262 was manufactured for one year only in 1970 and is an exceptionally rare transitional piece featuring the updated Valjoux calibre 727. Along with the 6264 the 6262 was the last Paul Newman to be equipped with push-down chronograph buttons.

The current lot is from the family of the original owner and has never been offered at auction before.

**END OF SALE**



# INDEX

47	A. Lange & Söhne 1815	1997	1	IWC Aquatimer	2007
107	A. Lange & Söhne Lange 1	2001	101	Jaeger-LeCoultre	c.1952
46	A. Lange & Söhne 1815 Up & Down	2007	85	Jaeger-LeCoultre Reverso	c.1980
98	Audemars Piguet	c.1950	86	Jaeger-LeCoultre Reverso	c.1990
4	Audemars Piguet Millenary Star Wheel	c.2000	3	Jaeger-LeCoultre Master Control 1000 Hours	c.2000
146	Audemars Piguet Royal Oak	2000	109	Jaeger-LeCoultre Master Control 1000 Hours	c.2002
11	Audemars Piguet Royal Oak Offshore	2006	12	Jaeger-LeCoultre Reverso Grande Sun Moon	2008
96	Baume & Mercier	c.1940	115	Jaeger-LeCoultre Gyrotourbillon 2	c.2009
112	Blancpain Villeret	2008	147	Jaeger-LeCoultre Master Minute Repeater	2011
149	Blancpain Le Brassus Perpetual Calendar Minute Repeater GMT	c.2009	39	Jaeger-LeCoultre Master Compressor Extreme Lab 2	2013
58	Blancpain L-Evolution Carrousel Saphir Volant Une Minute	c.2010	25	Longines	c.1935
111	Blancpain	2011	95	Marvin	c.1940
116	Blancpain Léman	Recent	132	Omega	c.1950
62	Breguet	c.1815	128	Omega Seamaster 300	c.1964
65	Breguet	1818	16	Omega Speedmaster 'Ed White'	c.1964
61	Breguet	c.1819	17	Omega Speedmaster 'Ed White'	c.1965
66	Breguet	c.1830	53	Omega Speedmaster 'Ed White'	c.1965
63	Breguet et Fils 'Souscription'	1903	52	Omega Speedmaster Professional	c.1965
64	Breguet	c.1920	32	Omega Seamaster 300	c.1969
133	Breguet Aeronavale Type 20	c.1954	50	Omega Seamaster 300	c.1970
56	Breguet moon phase Classique	1989	10	Parmigiani	2010
108	Breguet Classique	c.1995	26	Patek Philippe	c.1947
145	Breguet Rattrapante	c.2000	154	Patek Philippe Ref: 130	c.1948
59	Breguet	c.2005	22	Patek Philippe Calatrava Ref: 1578	c.1955
55	Breguet	2009	105	Patek Philippe Ref: 2570-1	c.1958
57	Breguet Hora Mundi	c.2011	106	Patek Philippe agnetic Ref: 3417	1963
70	Breitling Datora	c.1947	29	Patek Philippe Ellipse Ref: 3373/1	c.1971
73	Breitling Datora	c.1948	27	Patek Philippe Ref: 3604/2	1974
72	Breitling Datora	c.1949	49	Patek Philippe Nautilus Ref: 3800/1	c.1985
14	Breitling Cosmonaute Navitime	c.1966	28	Patek Philippe Ellipse Ref: 3747/1	1987
13	Breitling Unitime	1969	114	Patek Philippe Ref: 3940	1988
41	Breitling aviation emergency	c.2000	48	Patek Philippe Nautilus Ref: 4700/51	c.1989
100	Cartier	c.1910	21	Patek Philippe Ref: 3969	c.1990
99	Cartier	c.1970	31	Patek Philippe Pagoda, Ref: 5500J	1997
83	Cartier Tortue	c.1990	60	Patek Philippe Ref: 5004P	1997
54	Cartier Calibre de Cartier	c.2011	20	Patek Philippe Ref: 5022	1998
93	Charles Frodsham	c.1916	30	Patek Philippe Cabriolet Ref: 5099RG-001	c.2000
92	Charles Frodsham	c.1933	23	Patek Philippe Calatrava Ref: 3919	2001
91	De St Leu	c.1790	148	Patek Philippe Ref: 5159J	2009
113	Ed. Heuer & Co	c.1980	97	Rolex Prince Brancard Ref: 971	1928
141	Franck Muller King Conquistador	c.1990	79	Rolex Empire Ref: 2165	c.1943
84	Franck Muller Long Island	c.2000	94	Rolex Precision Gabus Ref: 8206	c.1950
140	Franck Muller Long Island	2002	33	Rolex GMT-Master Ref: 6542	c.1958
87	Franck Muller Cintree Curvex	c.2010	34	Rolex Submariner Ref: 5512	c.1960
130	Hanhart	c.1950	135	Rolex Submariner 'Explorer Dial' Ref: 5513	c.1962
131	Hanhart	c.1950	120	Rolex GMT-Master Ref: 1675	c.1963
24	Heuer	c.1930	153	Rolex Pre-Daytona Ref: 6238	c.1964
71	Heuer	c.1945	151	Rolex 'Pepsi' bezel GMT Master Ref: 1675	c.1967
69	Heuer	c.1950	134	Rolex Submariner Ref: 5513	c.1967
68	Heuer	c.1950	155	Rolex Cosmograph Ref: 6239	c.1968
77	Heuer	c.1950	157	Rolex Cosmograph Daytona 'Paul Newman' Ref: 6262	c.1970
78	Heuer	c.1950	129	Rolex Submariner Ref: 5513	c.1972
75	Heuer	c.1955	44	Rolex Single Red Submariner Ref: 1680	c.1972
126	Heuer Mareographe Ref: 2446SE	c.1955	15	Rolex Cosmograph Ref: 6263	c.1974
43	Heuer Autavia	c.1965	156	Rolex Cosmograph Ref: 6265	c.1976
76	Heuer	c.1966	89	Rolex Cosmograph	c.1977
42	Heuer Autavia	c.1968	104	Rolex Cosmograph Ref: 6265	c.1977
19	Heuer Carrera Dato	c.1969	103	Rolex GMT-Master Ref: 1675	c.1977
18	Heuer	c.1969	45	Rolex Double Red Sea Dweller Ref: 1665	c.1978
123	Heuer Autavia 'Jochen Rindt'	c.1969	81	Rolex Day-Date Ref: 18038	c.1980
122	Heuer Autavia	c.1970	150	Rolex Explorer II, Ref: 1655	c.1981
117	Heuer Carrera	c.1970	152	Rolex Submariner Comex Ref: 16800	c.1985
127	Heuer Autavia	c.1970	7	Rolex Cosmograph Daytona Ref: 16523	c.1990
35	Heuer Autavia 'Jo Siffert'	c.1972	144	Rolex Cosmograph Daytona Ref: 116519	2003
125	Heuer Autavia Ref: 1163P	c.1972	119	Rolex Explorer II Ref: 16570	c.2004
124	Heuer Skipper	c.1972	8	Rolex Yacht-Master Ref: 168623	2004
36	Heuer Autavia	1977	80	Rolex GMT Master II	c.2007
118	Heuer Bundeswehr	c.1980	6	Rolex Submariner Ref: 116613LN	2012
74	Heuer Golden Hours	c.1986	5	Rolex Cosmograph Daytona Ref: 116523	2012
142	Hublot Big Bang	c.2008	88	Rolex Cosmograph Daytona Ref: 116528H	c.2014
143	Hublot Big Bang 'Snow Leopard'	c.2012	82	Rolex Datejust	c.2016
51	IWC Ingenieur	1970	2	Rolex Deepsea Sea Dweller, Ref: 116660	2016
102	IWC	c.1980	40	TAG Heuer Carrera	c.2008
110	IWC Novacento	2000	136	TAG Heuer Monaco V4	c.2009
37	IWC Fliegeruhr	c.2002	138	TAG Heuer Micrograph	c.2011
			139	TAG Heuer Mikrotimer Flying 1000	c.2011
			137	TAG Heuer Carrera Turbina LSR	Recent
			90	Thomas Tompion	c.1700
			38	Tudor Prince OysterDate 'Snowflake' Ref: 9411/0	c.1973
			121	Universal Geneve Tri-Compax	c.1966
			9	Vacheron Constantin Toledo	2007

# GOODWOOD FESTIVAL OF SPEED SALE

*One of three right-hand drive examples*  
**1957 PORSCHE 356A CARRERA  
SPEEDSTER 1500 GS/GT**

**Important Collectors'  
Motor Cars and Automobilia**  
Friday 30 June 2017  
Chichester, Sussex

## Catalogue now online

Bonhams is delighted to announce the 24th annual auction at the world-renowned Goodwood Festival of Speed.

Some of the world's finest motor cars have been sold at the Bonhams Goodwood Festival of Speed Sale and entries for this year's auction are, as ever, strictly limited.

## ENQUIRIES

### UK

+44 (0) 20 7468 5801  
ukcars@bonhams.com

### Europe

+32 (0) 476 879 471  
eurocars@bonhams.com

### USA

+1 212 461 6515, East Coast  
+1 415 503 3285, West Coast  
usacars@bonhams.com



# Bonhams

[bonhams.com/motorcars](http://bonhams.com/motorcars)

## FINE CLOCKS

Thursday 29 June 2017, 2pm  
New Bond Street, London

## A MONTH GOING ASTRONOMICAL LONGCASE CLOCK WITH PLANETARIUM

Roland Jarvis  
£6,000 - 8,000

plus buyer's premium and other fees \*

## ENQUIRIES

+44 (0) 20 7468 8364  
clocks@bonhams.com

## VIEWING TIMES

Sunday 25 June  
11am to 3pm  
Monday 26 June  
9am to 4.30pm  
Tuesday 27 June  
9am to 4.30pm  
Wednesday 28 June  
9am to 4.30pm  
Thursday 29 June  
9am to 12pm



# Bonhams

LONDON

[bonhams.com/clocks](http://bonhams.com/clocks)

\* For details of the charges payable in addition to the final hammer price, please visit [bonhams.com/buyersguide](http://bonhams.com/buyersguide)

## NOTICE TO BIDDERS

This notice is addressed by *Bonhams* to any person who may be interested in a *Lot*, including *Bidders* and potential *Bidders* (including any eventual *Buyer* of the *Lot*). For ease of reference we refer to such persons as “*Bidders*” or “you”. Our List of Definitions and Glossary is incorporated into this *Notice to Bidders*. It is at Appendix 3 at the back of the *Catalogue*. Where words and phrases are used in this notice which are in the List of Definitions, they are printed in italics.

IMPORTANT: Additional information applicable to the *Sale* may be set out in the *Catalogue* for the *Sale*, in an insert in the *Catalogue* and/or in a notice displayed at the *Sale* venue and you should read them as well. Announcements affecting the *Sale* may also be given out orally before and during the *Sale* without prior written notice. You should be alert to the possibility of changes and ask in advance of bidding if there have been any.

### 1. OUR ROLE

In its role as *Auctioneer of Lots*, *Bonhams* acts solely for and in the interests of the *Seller*. *Bonhams’* job is to sell the *Lot* at the highest price obtainable at the *Sale* to a *Bidder*. *Bonhams* does not act for *Buyers* or *Bidders* in this role and does not give advice to *Buyers* or *Bidders*. When it or its staff make statements about a *Lot* or, if *Bonhams* provides a *Condition Report* on a *Lot* it is doing that on behalf of the *Seller* of the *Lot*. *Bidders* and *Buyers* who are themselves not expert in the *Lots* are strongly advised to seek and obtain independent advice on the *Lots* and their value before bidding for them. The *Seller* has authorised *Bonhams* to sell the *Lot* as its agent on its behalf and, save where we expressly make it clear to the contrary, *Bonhams* acts only as agent for the *Seller*. Any statement or representation we make in respect of a *Lot* is made on the *Seller’s* behalf and, unless *Bonhams* sells a *Lot* as principal, not on our behalf and any *Contract for Sale* is between the *Buyer* and the *Seller* and not with us. If *Bonhams* sells a *Lot* as principal this will either be stated in the *Catalogue* or an announcement to that effect will be made by the *Auctioneer*, or it will be stated in a notice at the *Sale* or an insert in the *Catalogue*.

*Bonhams* does not owe or undertake or agree to any duty or responsibility to you in contract or tort (whether direct, collateral, express, implied or otherwise). If you successfully bid for a *Lot* and buy it, at that stage *Bonhams* does enter into an agreement with the *Buyer*. The terms of that contract are set out in our *Buyer’s Agreement*, which you will find at Appendix 2 at the back of the *Catalogue*. This will govern *Bonhams’* relationship with the *Buyer*.

### 2. LOTS

Subject to the *Contractual Description* printed in bold letters in the *Entry* about the *Lot* in the *Catalogue* (see paragraph 3 below), *Lots* are sold to the *Buyer* on an “as is” basis, with all faults and imperfections. Illustrations and photographs contained in the *Catalogue* (other than photographs forming part of the *Contractual Description*) or elsewhere of any *Lots* are for identification purposes only. They may not reveal the true condition of the *Lot*. A photograph or illustration may not reflect an accurate reproduction of the colour(s) of the *Lot*. *Lots* are available for inspection prior to the *Sale* and it is for you to satisfy yourself as to each and every aspect of a *Lot*, including its authorship, attribution, condition, provenance, history, background, authenticity, style, period, age, suitability, quality, roadworthiness (if relevant), origin, value and estimated selling price (including the *Hammer Price*). It is your responsibility to examine any *Lot* in which you are interested. It should be remembered that the actual condition of a *Lot* may not be as good as that indicated by its outward appearance. In particular, parts may have been replaced or renewed and *Lots* may not be authentic or of satisfactory quality; the inside of a *Lot* may not be visible and may not be original or may be damaged, as for example where it is covered by upholstery or material. Given the age of many *Lots* they may have been damaged and/or repaired and you should not assume that a *Lot* is in good condition. Electronic or mechanical parts may not operate or may not comply with current statutory requirements. You should not assume that electrical items designed to operate on mains electricity will be suitable for connection to the mains electricity supply and you should obtain a report from a qualified electrician on their status before

doing so. Such items which are unsuitable for connection are sold as items of interest for display purposes only. If you yourself do not have expertise regarding a *Lot*, you should consult someone who does to advise you. We can assist in arranging facilities for you to carry out or have carried out more detailed inspections and tests. Please ask our staff for details.

Any person who damages a *Lot* will be held liable for the loss caused.

### 3. DESCRIPTIONS OF LOTS AND ESTIMATES

#### ***Contractual Description of a Lot***

The *Catalogue* contains an *Entry* about each *Lot*. Each *Lot* is sold by its respective *Seller* to the *Buyer* of the *Lot* as corresponding only with that part of the *Entry* which is printed in bold letters and (except for the colour, which may be inaccurately reproduced) with any photograph of the *Lot* in the *Catalogue*. The remainder of the *Entry*, which is not printed in bold letters, represents *Bonhams’* opinion (given on behalf of the *Seller*) about the *Lot* only and is not part of the *Contractual Description* in accordance with which the *Lot* is sold by the *Seller*.

#### ***Estimates***

In most cases, an *Estimate* is printed beside the *Entry*. *Estimates* are only an expression of *Bonhams’* opinion made on behalf of the *Seller* of the range where *Bonhams* thinks the *Hammer Price* for the *Lot* is likely to fall; it is not an *Estimate* of value. It does not take into account any VAT or *Buyer’s Premium* payable or **any other fees payable by the Buyer, which are detailed in paragraph 7 of the Notice to Bidders, below**. *Lots* can in fact sell for *Hammer Prices* below and above the *Estimate*. Any *Estimate* should not be relied on as an indication of the actual selling price or value of a *Lot*. *Estimates* are in the currency of the *Sale*.

#### ***Condition Reports***

In respect of most *Lots*, you may ask for a *Condition Report* on its physical condition from *Bonhams*. If you do so, this will be provided by *Bonhams* on behalf of the *Seller* free of charge. *Bonhams* is not entering into a contract with you in respect of the *Condition Report* and accordingly does not assume responsibility to you in respect of it. Nor does the *Seller* owe or agree to owe you as a *Bidder* any obligation or duty in respect of this free report about a *Lot*, which is available for your own inspection or for inspection by an expert instructed by you. However, any written *Description* of the physical condition of the *Lot* contained in a *Condition Report* will form part of the *Contractual Description* of the *Lot* under which it is sold to any *Buyer*.

#### ***The Seller’s responsibility to you***

The *Seller* does not make or agree to make any representation of fact or contractual promise, *Guarantee* or warranty and undertakes no obligation or duty, whether in contract or in tort (other than to the eventual *Buyer* as set out above), in respect of the accuracy or completeness of any statement or representation made by him or on his behalf, which is in any way descriptive of any *Lot* or as to the anticipated or likely selling price of any *Lot*. Other than as set out above, no statement or representation in any way descriptive of a *Lot* or any *Estimate* is incorporated into any *Contract for Sale* between a *Seller* and a *Buyer*.

#### ***Bonhams’ responsibility to you***

You have the opportunity of examining the *Lot* if you want to and the *Contract for Sale* for a *Lot* is with the *Seller* and not with *Bonhams*; *Bonhams* acts as the *Seller’s* agent only (unless *Bonhams* sells the *Lot* as principal).

*Bonhams* undertakes no obligation to you to examine, investigate or carry out any tests, either in sufficient depth or at all, on each *Lot* to establish the accuracy or otherwise of any *Descriptions* or opinions given by *Bonhams*, or by any person on *Bonhams’* behalf, whether in the *Catalogue* or elsewhere.

You should not suppose that such examinations, investigations or tests have occurred.

*Bonhams* does not make or agree to make any representation of fact, and undertakes no obligation or duty (whether in contract or tort) in respect of the accuracy or completeness

of any statement or representation made by *Bonhams* or on *Bonhams’* behalf which is in any way descriptive of any *Lot* or as to the anticipated or likely selling price of any *Lot*. No statement or representation by *Bonhams* or on its behalf in any way descriptive of any *Lot* or any *Estimate* is incorporated into our *Buyer’s Agreement*.

#### ***Alterations***

*Descriptions* and *Estimates* may be amended at *Bonhams’* discretion from time to time by notice given orally or in writing before or during a *Sale*.

THE *LOT* IS AVAILABLE FOR INSPECTION AND YOU MUST FORM YOUR OWN OPINION IN RELATION TO IT. YOU ARE STRONGLY ADVISED TO EXAMINE ANY *LOT* OR HAVE IT EXAMINED ON YOUR BEHALF BEFORE THE *SALE*.

### 4. CONDUCT OF THE SALE

Our *Sales* are public auctions which persons may attend and you should take the opportunity to do so. We do reserve the right at our sole discretion to refuse admission to our premises or to any *Sale* without stating a reason. We have complete discretion as to whether the *Sale* proceeds, whether any *Lot* is included in the *Sale*, the manner in which the *Sale* is conducted and we may offer *Lots* for *Sale* in any order we choose notwithstanding the numbers given to *Lots* in the *Catalogue*. You should therefore check the date and starting time of the *Sale*, whether there have been any withdrawals or late entries. Remember that withdrawals and late entries may affect the time at which a *Lot* you are interested in is put up for *Sale*. We have complete discretion to refuse any bid, to nominate any bidding increment we consider appropriate, to divide any *Lot*, to combine two or more *Lots*, to withdraw any *Lot* from a *Sale* and, before the *Sale* has been closed, to put up any *Lot* for auction again. Auction speeds can exceed 100 *Lots* to the hour and bidding increments are generally about 10%. However these do vary from *Sale* to *Sale* and from *Auctioneer* to *Auctioneer*. Please check with the department organising the *Sale* for advice on this. Where a *Reserve* has been applied to a *Lot*, the *Auctioneer* may, in his absolute discretion, place bids (up to an amount not equalling or exceeding such *Reserve*) on behalf of the *Seller*. We are not responsible to you in respect of the presence or absence of any *Reserve* in respect of any *Lot*. If there is a *Reserve* it will normally be no higher than the lower figure for any *Estimate* in the *Catalogue*, assuming that the currency of the *Reserve* has not fluctuated adversely against the currency of the *Estimate*. The *Buyer* will be the *Bidder* who makes the highest bid acceptable to the *Auctioneer* for any *Lot* (subject to any applicable *Reserve*) to whom the *Lot* is knocked down by the *Auctioneer* at the fall of the *Auctioneer’s* hammer. Any dispute as to the highest acceptable bid will be settled by the *Auctioneer* in his absolute discretion. All bids tendered will relate to the actual *Lot* number announced by the *Auctioneer*. An electronic currency converter may be used at the *Sale*. This equipment is provided as a general guide as to the equivalent amount in certain currencies of a given bid. We do not accept any responsibility for any errors which may occur in the use of the currency converter. We may use video cameras to record the *Sale* and may record telephone calls for reasons of security and to assist in solving any disputes which may arise in relation to bids made at the *Sale*. At some *Sales*, for example, jewellery *Sales*, we may use screens on which images of the *Lots* will be projected. This service is provided to assist viewing at the *Sale*. The image on the screen should be treated as an indication only of the current *Lot*. It should be noted that all bids tendered will relate to the actual *Lot* number announced by the *Auctioneer*. We do not accept any responsibility for any errors which may occur in the use of the screen.

### 5. BIDDING

We do not accept bids from any person who has not completed and delivered to us one of our *Bidding Forms*, either our *Bidder* Registration Form, Absentee *Bidding Form* or Telephone *Bidding Form*. You will be asked for proof of identity, residence and references, which, when asked for, you must supply if your bids are to be accepted by us. Please bring your passport, driving licence (or similar photographic proof of identity) and proof of address. We may request a deposit from you before allowing you to bid. We may refuse entry to a *Sale*

to any person even if that person has completed a *Bidding Form*.

**Bidding in person**

You should come to our *Bidder* registration desk at the *Sale* venue and fill out a *Bidder* Registration Form on (or, if possible, before) the day of the *Sale*. The bidding number system is sometimes referred to as "paddle bidding". You will be issued with a large card (a "paddle") with a printed number on it. This will be attributed to you for the purposes of the *Sale*. Should you be a successful *Bidder* you will need to ensure that your number can be clearly seen by the *Auctioneer* and that it is your number which is identified as the *Buyer's*. You should not let anyone else use your paddle as all *Lots* will be invoiced to the name and address given on your *Bidder* Registration Form. Once an invoice is issued it will not be changed. If there is any doubt as to the *Hammer Price* of, or whether you are the successful *Bidder* of, a particular *Lot*, you must draw this to the attention of the *Auctioneer* before the next *Lot* is offered for *Sale*. At the end of the *Sale*, or when you have finished bidding please return your paddle to the *Bidder* registration desk.

**Bidding by telephone**

If you wish to bid at the *Sale* by telephone, please complete a Telephone *Bidding Form*, which is available from our offices or in the *Catalogue*. Please then return it to the office responsible for the *Sale* at least 24 hours in advance of the *Sale*. It is your responsibility to check with our Bids Office that your bid has been received. Telephone calls will be recorded. The telephone bidding facility is a discretionary service and may not be available in relation to all *Lots*. We will not be responsible for bidding on your behalf if you are unavailable at the time of the *Sale* or if the telephone connection is interrupted during bidding. Please contact us for further details.

**Bidding by post or fax**

Absentee *Bidding Forms* can be found in the back of this *Catalogue* and should be completed and sent to the office responsible for the *Sale*. It is in your interests to return your form as soon as possible, as if two or more *Bidders* submit identical bids for a *Lot*, the first bid received takes preference. In any event, all bids should be received at least 24 hours before the start of the *Sale*. Please check your Absentee *Bidding Form* carefully before returning it to us, fully completed and signed by you. It is your responsibility to check with our Bids Office that your bid has been received. This additional service is complimentary and is confidential. Such bids are made at your own risk and we cannot accept liability for our failure to receive and/or place any such bids. All bids made on your behalf will be made at the lowest level possible subject to *Reserves* and other bids made for the *Lot*. Where appropriate your bids will be rounded down to the nearest amount consistent with the *Auctioneer's* bidding increments. New *Bidders* must also provide proof of identity and address when submitting bids. Failure to do this will result in your bid not being placed.

**Bidding via the internet**

Please visit our *Website* at <http://www.bonhams.com> for details of how to bid via the internet.

**Bidding through an agent**

Bids will be accepted as placed on behalf of the person named as the principal on the *Bidding Form* although we may refuse to accept bids from an agent on behalf of a principal and will require written confirmation from the principal confirming the agent's authority to bid. Nevertheless, as the *Bidding Form* explains, any person placing a bid as agent on behalf of another (whether or not he has disclosed that fact or the identity of his principal) will be jointly and severally liable with the principal to the *Seller* and to *Bonhams* under any contract resulting from the acceptance of a bid. Subject to the above, please let us know if you are acting on behalf of another person when bidding for *Lots* at the *Sale*.

Equally, please let us know if you intend to nominate another person to bid on your behalf at the *Sale* unless this is to be carried out by us pursuant to a Telephone or Absentee *Bidding Form* that you have completed. If we do not approve the agency arrangements in writing before the *Sale*, we are entitled to assume that the person bidding at the *Sale* is bidding on his own behalf. Accordingly, the person bidding at the *Sale* will be the *Buyer* and will be liable to pay the *Hammer Price* and

*Buyer's Premium* and associated charges. If we approve the identity of your client in advance, we will be in a position to address the invoice to your principal rather than you. We will require proof of the agent's client's identity and residence in advance of any bids made by the agent on his behalf. Please refer to our *Conditions of Business* and contact our Customer Services Department for further details.

**6. CONTRACTS BETWEEN THE BUYER AND SELLER AND THE BUYER AND BONHAMS**

On the *Lot* being knocked down to the *Buyer*, a *Contract for Sale* of the *Lot* will be entered into between the *Seller* and the *Buyer* on the terms of the *Contract for Sale* set out in Appendix 1 at the back of the *Catalogue*. You will be liable to pay the *Purchase Price*, which is the *Hammer Price* plus any applicable *VAT*. At the same time, a separate contract is also entered into between us as *Auctioneers* and the *Buyer*. This is our *Buyer's Agreement*, the terms of which are set out in Appendix 2 at the back of the *Catalogue*. Please read the terms of the *Contract for Sale* and our *Buyer's Agreement* contained in the *Catalogue* in case you are the successful *Bidder*. We may change the terms of either or both of these agreements in advance of their being entered into, by setting out different terms in the *Catalogue* and/or by placing an insert in the *Catalogue* and/or by notices at the *Sale* venue and/or by oral announcements before and during the *Sale*. You should be alert to this possibility of changes and ask if there have been any.

**7. BUYER'S PREMIUM AND OTHER CHARGES PAYABLE BY THE BUYER**

Under the *Buyer's Agreement*, a premium (the *Buyer's Premium*) is payable to us by the *Buyer* in accordance with the terms of the *Buyer's Agreement* and at rates set out below, calculated by reference to the *Hammer Price* and payable in addition to it. For this *Sale* the following rates of *Buyer's Premium* will be payable by *Buyers* of *Lots*:

25% up to £100,000 of the *Hammer Price*  
20% from £100,001 to £2,000,000 of the *Hammer Price*  
12% from £2,000,001 of the *Hammer Price*

Storage and handling charges may also be payable by the *Buyer* as detailed on the specific *Sale* Information page at the front of the catalogue.

Payment by credit card, company debit cards and debit cards issued by a non-UK bank will be subject to a 2% surcharge on the total value of the invoice.

The *Buyer's Premium* and all other charges payable to us by the *Buyer* are subject to *VAT* at the prevailing rate, currently 20%.

*VAT* may also be payable on the *Hammer Price* of the *Lot*, where indicated by a symbol beside the *Lot* number. See paragraph 8 below for details.

On certain *Lots*, which will be marked "AR" in the *Catalogue* and which are sold for a *Hammer Price* of €1,000 or greater (converted into the currency of the *Sale* using the European Central Bank Reference rate prevailing on the date of the *Sale*), the *Additional Premium* will be payable to us by the *Buyer* to cover our *Expenses* relating to the payment of royalties under the Artists Resale Right Regulations 2006. The *Additional Premium* will be a percentage of the amount of the *Hammer Price* calculated in accordance with the table below, and shall not exceed €12,500 (converted into the currency of the *Sale* using the European Central Bank Reference rate prevailing on the date of the *Sale*).

<i>Hammer Price</i>	Percentage amount
From €0 to €50,000	4%
From €50,000.01 to €200,000	3%
From €200,000.01 to €350,000	1%
From €350,000.01 to €500,000	0.5%
Exceeding €500,000	0.25%

**8. VAT**

The prevailing rate of *VAT* at the time of going to press is 20%, but this is subject to government change and the rate payable will be the rate in force on the date of the *Sale*.

The following symbols, shown beside the *Lot* number, are used to denote that *VAT* is due on the *Hammer Price* and *Buyer's Premium*:

- † *VAT* at the prevailing rate on *Hammer Price* and *Buyer's Premium*
- Ω *VAT* on imported items at the prevailing rate on *Hammer Price* and *Buyer's Premium*
- \* *VAT* on imported items at a preferential rate of 5% on *Hammer Price* and the prevailing rate on *Buyer's Premium*
- G Gold bullion exempt from *VAT* on the *Hammer Price* and subject to *VAT* at the prevailing rate on the *Buyer's Premium*
- Zero rated for *VAT*, no *VAT* will be added to the *Hammer Price* or the *Buyer's Premium*
- α *Buyers* from within the EU: *VAT* is payable at the prevailing rate on just the *Buyer's Premium* (NOT the *Hammer Price*). *Buyers* from outside the EU: *VAT* is payable at the prevailing rate on both *Hammer Price* and *Buyer's Premium*. If a *Buyer*, having registered under a non-EU address, decides that the item is not to be exported from the EU, then he should advise *Bonhams* immediately.

In all other instances no *VAT* will be charged on the *Hammer Price*, but *VAT* at the prevailing rate will be added to *Buyer's Premium* which will be invoiced on a *VAT* inclusive basis.

**9. PAYMENT**

It is of critical importance that you ensure that you have readily available funds to pay the *Purchase Price* and the *Buyer's Premium* (plus *VAT* and any other charges and *Expenses* to us) in full before making a bid for the *Lot*. If you are a successful *Bidder*, payment will be due to us by 4.30 pm on the second working day after the *Sale* so that all sums are cleared by the eighth working day after the *Sale*. Unless agreed by us in advance payments made by anyone other than the registered *Buyer* will not be accepted. Payment will have to be by one of the following methods (all cheques should be made payable to Bonhams 1793 Limited). *Bonhams* reserves the right to vary the terms of payment at any time.

**Sterling personal cheque drawn on a UK branch of a bank or building society:** all cheques must be cleared before you can collect your purchases;

**Cash:** you may pay for *Lots* purchased by you at this *Sale* with notes, coins or travellers cheques in the currency in which the *Sale* is conducted (but not any other currency) provided that the total amount payable by you in respect of all *Lots* purchased by you at the *Sale* does not exceed £3,000, or the equivalent in the currency in which the *Sale* is conducted, at the time when payment is made. If the amount payable by you for *Lots* exceeds that sum, the balance must be paid otherwise than in coins, notes or travellers cheques;

**Bank transfer:** you may electronically transfer funds to our *Trust Account*. If you do so, please quote your paddle number and invoice number as the reference. Our *Trust Account* details are as follows:

Bank: National Westminster Bank Plc  
Address: PO Box 4RY  
250 Regent Street  
London W1A 4RY  
Account Name: Bonhams 1793 Limited Trust Account  
Account Number: 25563009  
Sort Code: 56-00-27  
IBAN Number: GB 33 NWBK 560027 25563009

If paying by bank transfer, the amount received after the deduction of any bank fees and/or conversion of the currency of payment to pounds sterling must not be less than the sterling amount payable, as set out on the invoice.

**Debit cards:** there is no additional charge for purchases made with personal debit cards, issued by a UK bank. Debit cards issued by an overseas bank, deferred and company debit cards and all credit cards will be subject to a 2% surcharge;

**Credit cards:** Visa and Mastercard only. Please note there is a 2% surcharge on the total invoice value when payments are made using credit cards. It may be advisable to notify your card provider of your intended purchase in advance to reduce delays caused by us having to seek authority when you come to pay. If you have any questions with regard to payment, please contact our Customer Services Department.

**China UnionPay (CUP) debit cards:** No surcharge for using CUP debit cards will apply on the first £100,000 invoiced to a Buyer in any Sale; a 2% surcharge will be made on the balance over £100,000.

## 10. COLLECTION AND STORAGE

The *Buyer* of a *Lot* will not be allowed to collect it until payment in full and in cleared funds has been made (unless we have made a special arrangement with the *Buyer*). For collection and removal of purchased *Lots*, please refer to *Sale* Information at the front of the *Catalogue*. Our offices are open 9.00am – 5pm Monday to Friday. Details relating to the collection of a *Lot*, the storage of a *Lot* and our *Storage Contractor* after the *Sale* are set out in the *Catalogue*.

## 11. SHIPPING

For information and estimates on domestic and international shipping as well as export licenses please contact Alban Shipping on +44 (0) 1582 493 099 enquiries@albanshipping.co.uk

## 12. EXPORT/TRADE RESTRICTIONS

It is your sole responsibility to comply with all export and import regulations relating to your purchases and also to obtain any relevant export and/or import licence(s). Export licences are issued by Arts Council England and application forms can be obtained from its Export Licensing Unit. The detailed provisions of the export licensing arrangements can be found on the ACE website <http://www.artscouncil.org.uk/what-we-do/supporting-museums/cultural-property/export-controls/export-licensing/> or by phoning ACE on +44 (0)20 7973 5188. The need for import licences varies from country to country and you should acquaint yourself with all relevant local requirements and provisions. The refusal of any import or export licence(s) or any delay in obtaining such licence(s) shall not permit the rescission of any *Sale* nor allow any delay in making full payment for the *Lot*. Generally, please contact our shipping department before the *Sale* if you require assistance in relation to export regulations.

## 13. CITES REGULATIONS

Please be aware that all *Lots* marked with the symbol Y are subject to CITES regulations when exporting these items outside the EU. These regulations may be found at <http://www.defra.gov.uk/ahvla-en/imports-exports/cites/> or may be requested from:

Animal Health and Veterinary Laboratories Agency (AHVLA)  
Wildlife Licensing  
Floor 1, Zone 17, Temple Quay House  
2 The Square, Temple Quay  
BRISTOL BS1 6EB  
Tel: +44 (0) 117 372 8774

## 14. THE SELLERS AND/OR BONHAMS' LIABILITY

Other than any liability of the *Seller* to the *Buyer* of a *Lot* under the *Contract for Sale*, neither we nor the *Seller* are liable (whether in negligence or otherwise) for any error or misdescription or omission in any *Description* of a *Lot* or any *Estimate* in respect of it, whether contained in the *Catalogue* or otherwise, whether given orally or in writing and whether given before or during the *Sale*. Neither we nor the *Seller* will be liable for any loss of *Business*, profits, revenue or income, or for loss of reputation, or for disruption to *Business* or wasted time on the part of management or staff, or for indirect losses or consequential damages of any kind, irrespective in any

case of the nature, volume or source of the loss or damage alleged to be suffered, and irrespective of whether the said loss or damage is caused by or claimed in respect of any negligence, other tort, breach of contract (if any) or statutory duty, restitutionary claim or otherwise. In any circumstances where we and/or the *Seller* are liable in relation to any *Lot* or any *Description* or *Estimate* made of any *Lot*, or the conduct of any *Sale* in relation to any *Lot*, whether in damages, for an indemnity or contribution, or for a restitutionary remedy or otherwise, our and/or the *Seller's* liability (combined, if both we and the *Seller* are liable) will be limited to payment of a sum which will not exceed by way of maximum the amount of the *Purchase Price* of the *Lot* irrespective in any case of the nature, volume or source of any loss or damage alleged to be suffered or sum claimed as due, and irrespective of whether the liability arises from any negligence, other tort, breach of contract (if any) or statutory duty or otherwise. Nothing set out above will be construed as excluding or restricting (whether directly or indirectly) our liability or excluding or restricting any person's rights or remedies in respect of (i) fraud, or (ii) death or personal injury caused by our negligence (or by the negligence of any person under our control or for whom we are legally responsible), or (iii) acts or omissions for which we are liable under the Occupiers Liability Act 1957, or (iv) any other liability to the extent the same may not be excluded or restricted as a matter of law or (v) our undertakings under paragraphs 9 (in relation to specialist *Stamp* or *Book Sales* only) and 10 of the *Buyer's Agreement*. The same applies in respect of the *Seller*, as if references to us in this paragraph were substituted with references to the *Seller*.

## 15. BOOKS

As stated above, all *Lots* are sold on an "as is" basis, subject to all faults, imperfections and errors of *Description* save as set out below. However, you will be entitled to reject a *Book* in the circumstances set out in paragraph 11 of the *Buyers Agreement*. Please note that *Lots* comprising printed *Books*, unframed maps and bound manuscripts are not liable to VAT on the *Buyer's Premium*.

## 16. CLOCKS AND WATCHES

All *Lots* are sold "as is", and the absence of any reference to the condition of a clock or watch does not imply that the *Lot* is in good condition and without defects, repairs or restorations. Most clocks and watches have been repaired in the course of their normal lifetime and may now incorporate parts not original to them. Furthermore, *Bonhams* makes no representation or warranty that any clock or watch is in working order. As clocks and watches often contain fine and complex mechanisms, *Bidders* should be aware that a general service, change of battery or further repair work, for which the *Buyer* is solely responsible, may be necessary. *Bidders* should be aware that the importation of watches such as Rolex, Frank Muller and Corum into the United States is highly restricted. These watches may not be shipped to the USA and can only be imported personally.

## 17. FIREARMS – PROOF, CONDITION AND CERTIFICATION

### Proof of Firearms

The term "proof exemption" indicates that a firearm has been examined at a Proof House, but not proved, as either (a) it was deemed of interest and not intended for use, or (b) ammunition was not available. In either case, the firearm must be regarded as unsafe to fire unless subsequently proved. Firearms proved for Black Powder should not be used with smokeless ammunition.

The term "Certificate of Unprovability" indicates that a firearm has been examined at a Proof House and is deemed both unsuitable for proof and use. Reproof is required before any such firearm is to be used.

### Guns Sold as Parts

Barrels of guns sold as parts will only be made available for sleeving and measurements once rendered unserviceable according to the Gun Barrel Proof Act of 1968 to 1978 and the Rules of Proof.

### Condition of Firearms

Comment in this *Catalogue* is restricted, in general, to

exceptional condition and to those defects that might affect the immediate safety of a firearm in normal use. An intending *Bidder* unable to make technical examinations and assessments is recommended to seek advice from a gunmaker or from a modern firearms specialist. All prospective *Bidders* are advised to consult the ° of bore and wall-thickness measurements posted in the saleroom and available from the department. *Bidders* should note that guns are stripped only where there is a strong indication of a mechanical malfunction. Stripping is not, otherwise, undertaken. Guns intended for use should be stripped and cleaned beforehand. Hammer guns should have their rebound mechanisms checked before use. The safety mechanisms of all guns must be tested before use. All measurements are approximate.

## Original Gun Specifications Derived from Gunmakers

The Sporting Gun Department endeavours to confirm a gun's original specification and date of manufacture with makers who hold their original records.

## Licensing Requirements Firearms Act 1968 as amended

*Bonhams* is constantly reviewing its procedures and would remind you that, in the case of firearms or shotguns subject to certification, to conform with current legislation, *Bonhams* is required to see, as appropriate, your original registered firearms dealer's certificate / shot gun certificate / firearm certificate / museum firearms licence / Section 5 authority or import licence (or details of any exemption from which you may benefit, for instance Crown servant status) for the firearm(s) you have purchased prior to taking full payment of the amount shown on your invoice. Should you not already be in possession of such an authority or exemption, you are required to initially pay a deposit of 95% of the total invoice with the balance of 5% payable on presentation of your valid certificate or licence showing your authority to hold the firearm(s) concerned.

Please be advised that if a successful *Bidder* is then unable to produce the correct paperwork, the *Lot(s)* will be reoffered by *Bonhams* in the next appropriate *Sale*, on standard terms for *Sellers*, and you will be responsible for any loss incurred by *Bonhams* on the original *Sale* to you.

In the case of RFD certificates and Section 5 authorities, we wish to keep an up-to-date copy on file. Please supply us with a Fax or photocopy. It would be helpful if you could send us an updated copy whenever your certificate or authority is renewed or changed.

*Lots* marked 'S1' and bearing red labels are Section 1 firearms and require a valid British Firearms certificate, RFD Licence or import licence.

*Lots* marked 'S2' and bearing blue labels are Section 2 firearms and require a valid British Shotgun certificate, RFD licence or import licence.

*Lots* marked 'S5' and bearing specially marked red labels are Section 5 prohibited firearms and require a valid Section 5 Authority or import licence.

*Lots* marked with a 'S58' and bearing yellow labels are for obsolete calibres and no licence is required unless ammunition is held.

Unmarked *Lots* require no licence.

Please do not hesitate to contact the Modern Sporting Gun Department should you have any queries.

## Taxidermy and Related Items

As a *Seller* of these articles, *Bonhams* undertakes to comply fully with Cites and DEFRA regulations. *Buyers* are advised to inform themselves of all such regulations and should expect the exportation of items to take some time to arrange.

## 18. FURNITURE

### Upholstered Furniture

Whilst we take every care in cataloguing furniture which has been upholstered we offer no *Guarantee* as to the originality of the wood covered by fabric or upholstery.

## 19. JEWELLERY

### Gemstones

Historically many gemstones have been subjected to a variety of treatments to enhance their appearance. Sapphires and rubies are routinely heat treated to improve their colour and clarity, similarly emeralds are frequently treated with oils or resin for the same purpose. Other treatments such as staining, irradiation or coating may have been used on other gemstones. These treatments may be permanent, whilst others may need special care or re-treatment over the years to retain their appearance. *Bidders* should be aware that *Estimates* assume that gemstones may have been subjected to such treatments. A number of laboratories issue certificates that give more detailed *Descriptions* of gemstones. However there may not be consensus between different laboratories on the degrees, or types of treatment for any particular gemstone. In the event that *Bonhams* has been given or has obtained certificates for any *Lot* in the *Sale* these certificates will be disclosed in the *Catalogue*. Although, as a matter of policy, *Bonhams* endeavours to provide certificates from recognised laboratories for certain gemstones, it is not feasible to obtain certificates for each *Lot*. In the event that no certificate is published in the *Catalogue*, *Bidders* should assume that the gemstones may have been treated. Neither *Bonhams* nor the *Seller* accepts any liability for contradictions or differing certificates obtained by *Buyers* on any *Lots* subsequent to the *Sale*.

### Estimated Weights

If a stone(s) weight appears within the body of the *Description* in capital letters, the stone(s) has been unmounted and weighed by *Bonhams*. If the weight of the stone(s) is stated to be approximate and does not appear in capital letters, the stone(s) has been assessed by us within its/their settings, and the stated weight is a statement of our opinion only. This information is given as a guide and *Bidders* should satisfy themselves with regard to this information as to its accuracy.

### Signatures

#### 1. A diamond brooch, by Kutchinsky

When the maker's name appears in the title, in *Bonhams'* opinion the piece is by that maker.

#### 2. A diamond brooch, signed Kutchinsky

Has a signature that, in *Bonhams'* opinion, is authentic but may contain gemstones that are not original, or the piece may have been altered.

#### 3. A diamond brooch, mounted by Kutchinsky

Has been created by the jeweller, in *Bonhams'* opinion, but using stones or designs supplied by the client.

## 20. PHOTOGRAPHS

### Explanation of Catalogue Terms

- "Bill Brandt": in our opinion a work by the artist.
- "Attributed to Bill Brandt": in our opinion probably a work by the artist, but less certainty to authorship is expressed than in the preceding category.
- "Signed and/or titled and/or dated and/or inscribed": in our opinion the signature and/or title and/or date and/or inscription are in the artist's hand.
- "Signed and/or titled and/or dated and/or inscribed in another hand": in our opinion the signature and/or title and/or date and/or inscription have been added by another hand.
- The date given is that of the image (negative). Where no further date is given, this indicates that the photographic print is vintage (the term "vintage" may also be included in the *Lot Description*). A vintage photograph is one which was made within approximately 5-10 years of the negative. Where a second, later date appears, this refers to the date of printing. Where the exact printing date is not known, but understood to be later, "printed later" will appear in the *Lot Description*.
- Unless otherwise specified, dimensions given are those of the piece of paper on which the image is printed, including any margins. Some photographs may appear in the *Catalogue* without margins illustrated.
- All photographs are sold unframed unless stated in the *Lot Description*.

## 21. PICTURES

### Explanation of Catalogue Terms

The following terms used in the *Catalogue* have the following meanings but are subject to the general provisions relating to *Descriptions* contained in the *Contract for Sale*:

- "Jacopo Bassano": in our opinion a work by the artist.  
When the artist's forename(s) is not known, a series of asterisks, followed by the surname of the artist, whether preceded by an initial or not, indicates that in our opinion the work is by the artist named;
- "Attributed to Jacopo Bassano": in our opinion probably a work by the artist but less certainty as to authorship is expressed than in the preceding category;
- "Studio/Workshop of Jacopo Bassano": in our opinion a work by an unknown hand in a studio of the artist which may or may not have been executed under the artist's direction;
- "Circle of Jacopo Bassano": in our opinion a work by a hand closely associated with a named artist but not necessarily his pupil;
- "Follower of Jacopo Bassano": in our opinion a work by a painter working in the artist's style, contemporary or nearly contemporary, but not necessarily his pupil;
- "Manner of Jacopo Bassano": in our opinion a work in the style of the artist and of a later date;
- "After Jacopo Bassano": in our opinion, a copy of a known work of the artist;
- "Signed and/or dated and/or inscribed": in our opinion the signature and/or date and/or inscription are from the hand of the artist;
- "Bears a signature and/or date and/or inscription": in our opinion the signature and/or date and/or inscription have been added by another hand.

## 22. PORCELAIN AND GLASS

### Damage and Restoration

For your guidance, in our *Catalogues* we detail, as far as practicable, recorded all significant defects, cracks and restoration. Such practicable *Descriptions* of damage cannot be definitive, and in providing *Condition Reports*, we cannot *Guarantee* that there are no other defects present which have not been mentioned. *Bidders* should satisfy themselves by inspection, as to the condition of each *Lot*. Please see the *Contract for Sale* printed in this *Catalogue*. Because of the difficulty in determining whether an item of glass has been repolished, in our *Catalogues* reference is only made to visible chips and cracks. No mention is made of repolishing, severe or otherwise.

## 23. VEHICLES

### The Veteran Car Club of Great Britain

### Dating Plates and Certificates

When mention is made of a Veteran Car Club Dating Plate or Dating Certificate in this *Catalogue*, it should be borne in mind that the Veteran Car Club of Great Britain using the services of Veteran Car Company Ltd, does from time to time, review cars already dated and, in some instances, where fresh evidence becomes available, the review can result in an alteration of date. Whilst the Club and Veteran Car Company Ltd make every effort to ensure accuracy, the date shown on the Dating Plate or Dating Certificate cannot be guaranteed as correct and intending purchasers should make their own enquiries as to the date of the car.

## 24. WINE

*Lots* which are lying under Bond and those liable to VAT may not be available for immediate collection.

### Examining the wines

It is occasionally possible to provide a pre-Sale tasting for larger parcels (as defined below). This is generally limited to more recent and everyday drinking wines. Please contact the department for details.

It is not our policy to inspect every unopened case. In the case of wines older than 20 years the boxes will usually have been opened and levels and appearance noted in the *Catalogue* where necessary. You should make proper allowance for variations in ullage levels and conditions of corks, capsules and labels.

### Corks and Ullages

Ullage refers to the space between the base of the cork and the wine. Ullage levels for Bordeaux shaped bottles are only normally noted when below the neck and for Burgundy, Alsace, German and Cognac shaped bottles when greater than 4 centimetres (cm). Acceptable ullage levels increase with age; generally acceptable levels are as follows:

Under 15 years old – into neck or less than 4cm  
15 to 30 years old – top shoulder (ts) or up to 5cm  
Over 30 years old – high shoulder (hs) or up to 6cm

It should be noted that ullages may change between publication of the *Catalogue* and the *Sale* and that corks may fail as a result of transporting the wine. We will only accept responsibility for *Descriptions* of condition at the time of publication of the *Catalogue* and cannot accept responsibility for any loss resulting from failure of corks either before or after this point.

### Options to buy parcels

A parcel is a number of *Lots* of identical size of the same wine, bottle size and *Description*. The *Buyer* of any of these *Lots* has the option to accept some or all of the remaining *Lots* in the parcel at the same price, although such options will be at the *Auctioneer's* sole discretion. Absentee *Bidders* are, therefore, advised to bid on the first *Lot* in a parcel.

### Wines in Bond

Wines lying in Bond are marked Δ. All *Lots* sold under Bond, and which the *Buyer* wishes to remain under Bond, will be invoiced without VAT or Duty on the *Hammer Price*. If the *Buyer* wishes to take the *Lot* as Duty paid, UK Excise Duty and VAT will be added to the *Hammer Price* on the invoice.

*Buyers* must notify *Bonhams* at the time of the *sale* whether they wish to take their wines under Bond or Duty paid. If a *Lot* is taken under Bond, the *Buyer* will be responsible for all VAT, Duty, clearance and other charges that may be payable thereon.

*Buyers* outside the UK must be aware that any forwarding agent appointed to export their purchases must have a movement certificate for *Lots* to be released under Bond.

### Bottling Details and Case Terms

The following terms used in the *Catalogue* have the following meanings:

CB – Château bottled  
DB – Domaine bottled  
EstB – Estate bottled  
BB – Bordeaux bottled  
BE – Belgian bottled  
FB – French bottled  
GB – German bottled  
OB – Oporto bottled  
UK – United Kingdom bottled  
owc – original wooden case  
iwc – individual wooden case  
oc – original carton

SYMBOLS

THE FOLLOWING SYMBOLS ARE USED TO DENOTE

- Y Subject to CITES regulations when exporting these items outside the EU, see clause 13.
- TP Objects displayed with a TP will be located at the Cadogan Tate warehouse and will only be available for collection from this location.
- W Objects displayed with a w will be located in the Bonhams Warehouse and will only be available for collection from this location.
- Δ Wines lying in Bond.
- AR An *Additional Premium* will be payable to us by the *Buyer* to cover our *Expenses* relating to payment of royalties under the Artists Resale Right Regulations 2006. See clause 7 for details.
- The *Seller* has been guaranteed a minimum price for the *Lot*, either by *Bonhams* or a third party. This may take the form of an irrevocable bid by a third party, who may make a financial gain on a successful *Sale* or a financial loss if unsuccessful.
- ▲ *Bonhams* owns the *Lot* either wholly or partially or may otherwise have an economic interest.
- Φ This lot contains or is made of ivory. The United States Government has banned the import of ivory into the USA.

•, †, \*, G, Ω, α see clause 8, VAT, for details.

DATA PROTECTION – USE OF YOUR INFORMATION

Where we obtain any personal information about you, we shall only use it in accordance with the terms of our Privacy Policy (subject to any additional specific consent(s) you may have given at the time your information was disclosed). A copy of our Privacy Policy can be found on our Website www.bonhams.com or requested by post from Customer Services Department, 101 New Bond Street, London, W1S 1SR or by email from info@bonhams.com

APPENDIX 1

CONTRACT FOR SALE

**IMPORTANT:** These terms may be changed in advance of the *Sale* of the *Lot* to you, by the setting out of different terms in the *Catalogue* for the *Sale* and/or by placing an insert in the *Catalogue* and/or by notices at the *Sale* venue and/or by oral announcements before and during the *Sale* at the *Sale* venue. You should be alert to this possibility of changes and ask in advance of bidding if there have been any.

Under this contract the *Seller's* liability in respect of the quality of the *Lot*, it's fitness for any purpose and its conformity with any *Description* is limited. You are strongly advised to examine the *Lot* for yourself and/or obtain an independent examination of it before you buy it.

1 THE CONTRACT

- 1.1 These terms govern the *Contract for Sale* of the *Lot* by the *Seller* to the *Buyer*.
- 1.2 The Definitions and Glossary contained in Appendix 3 in the *Catalogue* are incorporated into this *Contract for Sale* and a separate copy can also be provided by *Bonhams* on request. Where words and phrases are used which are in the List of Definitions, they are printed in italics.
- 1.3 The *Seller* sells the *Lot* as the principal to the *Contract for Sale*, such contract being made between the *Seller* and you through *Bonhams* which acts in the sole capacity as the *Seller's* agent and not as an additional principal. However, if the *Catalogue* states that *Bonhams* sells the *Lot* as principal, or such a statement is made by an announcement by the *Auctioneer*, or by a notice at the *Sale*, or an insert in the *Catalogue*, then *Bonhams* is the *Seller* for the purposes of this agreement.

- 1.4 The contract is made on the fall of the *Auctioneer's* hammer in respect of the *Lot* when it is knocked down to you.

2 SELLER'S UNDERTAKINGS

- 2.1 The *Seller* undertakes to you that:
  - 2.1.1 the *Seller* is the owner of the *Lot* or is duly authorised to sell the *Lot* by the owner;
  - 2.1.2 save as disclosed in the *Entry* for the *Lot* in the *Catalogue*, the *Seller* sells the *Lot* with full title guarantee or, where the *Seller* is an executor, trustee, liquidator, receiver or administrator, with whatever right, title or interest he may have in the *Lot*;
  - 2.1.3 except where the *Sale* is by an executor, trustee, liquidator, receiver or administrator the *Seller* is both legally entitled to sell the *Lot*, and legally capable of conferring on you quiet possession of the *Lot* and that the *Sale* conforms in every respect with the terms implied by the *Sale* of Goods Act 1979, Sections 12(1) and 12(2) (see the Definitions and Glossary);
  - 2.1.4 the *Seller* has complied with all requirements, legal or otherwise, relating to any export or import of the *Lot*, and all duties and taxes in respect of the export or import of the *Lot* have (unless stated to the contrary in the *Catalogue* or announced by the *Auctioneer*) been paid and, so far as the *Seller* is aware, all third parties have complied with such requirements in the past;
  - 2.1.5 subject to any alterations expressly identified as such made by announcement or notice at the *Sale* venue or by the *Notice to Bidders* or by an insert in the *Catalogue*, the *Lot* corresponds with the *Contractual Description* of the *Lot*, being that part of the *Entry* about the *Lot* in the *Catalogue* which is in bold letters and (except for colour) with any photograph of the *Lot* in the *Catalogue* and the contents of any *Condition Report* which has been provided to the *Buyer*.

3 DESCRIPTIONS OF THE LOT

- 3.1 Paragraph 2.1.5 sets out what is the *Contractual Description* of the *Lot*. In particular, the *Lot* is not sold as corresponding with that part of the *Entry* in the *Catalogue* which is not printed in bold letters, which merely sets out (on the *Seller's* behalf) *Bonhams'* opinion about the *Lot* and which is not part of the *Contractual Description* upon which the *Lot* is sold. Any statement or representation other than that part of the *Entry* referred to in paragraph 2.1.5 (together with any express alteration to it as referred to in paragraph 2.1.5), including any *Description* or *Estimate*, whether made orally or in writing, including in the *Catalogue* or on *Bonhams'* Website, or by conduct, or otherwise, and whether by or on behalf of the *Seller* or *Bonhams* and whether made prior to or during the *Sale*, is not part of the *Contractual Description* upon which the *Lot* is sold.
- 3.2 Except as provided in paragraph 2.1.5, the *Seller* does not make or give and does not agree to make or give any contractual promise, undertaking, obligation, guarantee, warranty, or representation of fact, or undertake any duty of care, in relation to any *Description* of the *Lot* or any *Estimate* in relation to it, nor of the accuracy or completeness of any *Description* or *Estimate* which may have been made by or on behalf of the *Seller* including by *Bonhams*. No such *Description* or *Estimate* is incorporated into this *Contract for Sale*.

4 FITNESS FOR PURPOSE AND SATISFACTORY QUALITY

- 4.1 The *Seller* does not make and does not agree to make any contractual promise, undertaking, obligation, guarantee, warranty, or representation of fact in relation to the satisfactory quality of the *Lot* or its fitness for any purpose.

- 4.2 The *Seller* will not be liable for any breach of any undertaking, whether implied by the *Sale* of Goods Act 1979 or otherwise, as to the satisfactory quality of the *Lot* or its fitness for any purpose.

5 RISK, PROPERTY AND TITLE

- 5.1 Risk in the *Lot* passes to you when it is knocked down to you on the fall of the *Auctioneer's* hammer in respect of the *Lot*. The *Seller* will not be responsible thereafter for the *Lot* prior to you collecting it from *Bonhams* or the *Storage Contractor*, with whom you have separate contract(s) as *Buyer*. You will indemnify the *Seller* and keep the *Seller* fully indemnified from and against all claims, proceedings, costs, expenses and losses arising in respect of any injury, loss and damage caused to the *Lot* after the fall of the *Auctioneer's* hammer until you obtain full title to it.
- 5.2 Title to the *Lot* remains in and is retained by the *Seller* until the *Purchase Price* and all other sums payable by you to *Bonhams* in relation to the *Lot* have been paid in full to, and received in cleared funds by, *Bonhams*.

6 PAYMENT

- 6.1 Your obligation to pay the *Purchase Price* arises when the *Lot* is knocked down to you on the fall of the *Auctioneer's* hammer in respect of the *Lot*.
- 6.2 Time will be of the essence in relation to payment of the *Purchase Price* and all other sums payable by you to *Bonhams*. Unless agreed in writing with you by *Bonhams* on the *Seller's* behalf (in which case you must comply with the terms of that agreement), all such sums must be paid to *Bonhams* by you in the currency in which the *Sale* was conducted by not later than 4.30pm on the second working day following the *Sale* and you must ensure that the funds are cleared by the seventh working day after the *Sale*. Payment must be made to *Bonhams* by one of the methods stated in the *Notice to Bidders* unless otherwise agreed with you in writing by *Bonhams*. If you do not pay any sums due in accordance with this paragraph, the *Seller* will have the rights set out in paragraph 8 below.

7 COLLECTION OF THE LOT

- 7.1 Unless otherwise agreed in writing with you by *Bonhams*, the *Lot* will be released to you or to your order only when *Bonhams* has received cleared funds to the amount of the full *Purchase Price* and all other sums owed by you to the *Seller* and to *Bonhams*.
- 7.2 The *Seller* is entitled to withhold possession from you of any other *Lot* he has sold to you at the same or at any other *Sale* and whether currently in *Bonhams'* possession or not until payment in full and in cleared funds of the *Purchase Price* and all other sums due to the *Seller* and/or *Bonhams* in respect of the *Lot*.
- 7.3 You will collect and remove the *Lot* at your own expense from *Bonhams'* custody and/ or control or from the *Storage Contractor's* custody in accordance with *Bonhams'* instructions or requirements.
- 7.4 You will be wholly responsible for packing, handling and transport of the *Lot* on collection and for complying with all import or export regulations in connection with the *Lot*.
- 7.5 You will be wholly responsible for any removal, storage or other charges or *Expenses* incurred by the *Seller* if you do not remove the *Lot* in accordance with this paragraph 7 and will indemnify the *Seller* against all charges, costs, including any legal costs and fees, *Expenses* and losses suffered by the *Seller* by reason of your failure to remove the *Lot* including any charges due under any *Storage Contract*. All such sums due to the *Seller* will be payable on demand.

<b>8</b>	<b>FAILURE TO PAY FOR THE LOT</b>	<b>9</b>	<b>THE SELLER'S LIABILITY</b>	10.3	If either party to the <i>Contract for Sale</i> is prevented from performing that party's respective obligations under the <i>Contract for Sale</i> by circumstances beyond its reasonable control or if performance of its obligations would by reason of such circumstances give rise to a significantly increased financial cost to it, that party will not, for so long as such circumstances prevail, be required to perform such obligations. This paragraph does not apply to the obligations imposed on you by paragraph 6.
8.1	If the <i>Purchase Price</i> for a <i>Lot</i> is not paid to <i>Bonhams</i> in full in accordance with the <i>Contract for Sale</i> the <i>Seller</i> will be entitled, with the prior written agreement of <i>Bonhams</i> but without further notice to you, to exercise one or more of the following rights (whether through <i>Bonhams</i> or otherwise):	9.1	The <i>Seller</i> will not be liable for any injury, loss or damage caused by the <i>Lot</i> after the fall of the <i>Auctioneer's</i> hammer in respect of the <i>Lot</i> .		
8.1.1	to terminate immediately the <i>Contract for Sale</i> of the <i>Lot</i> for your breach of contract;	9.2	Subject to paragraph 9.3 below, except for breach of the express undertaking provided in paragraph 2.1.5, the <i>Seller</i> will not be liable for any breach of any term that the <i>Lot</i> will correspond with any <i>Description</i> applied to it by or on behalf of the <i>Seller</i> , whether implied by the Sale of Goods Act 1979 or otherwise.	10.4	Any notice or other communication to be given under the <i>Contract for Sale</i> must be in writing and may be delivered by hand or sent by first class post or air mail or fax transmission, if to the <i>Seller</i> , addressed c/o <i>Bonhams</i> at its address or fax number in the <i>Catalogue</i> (marked for the attention of the Company Secretary), and if to you to the address or fax number of the <i>Buyer</i> given in the <i>Bidding Form</i> (unless notice of any change of address is given in writing). It is the responsibility of the sender of the notice or communication to ensure that it is received in a legible form within any applicable time period.
8.1.2	to resell the <i>Lot</i> by auction, private treaty or any other means on giving seven days' written notice to you of the intention to resell;	9.3	Unless the <i>Seller</i> sells the <i>Lot</i> in the course of a <i>Business</i> and the <i>Buyer</i> buys it as a <i>Consumer</i> ,		
8.1.3	to retain possession of the <i>Lot</i> ;	9.3.1	the <i>Seller</i> will not be liable (whether in negligence, other tort, breach of contract or statutory duty or in restitution or under the Misrepresentation Act 1967, or in any other way) for any lack of conformity with, or inaccuracy, error, misdescription or omission in any <i>Description</i> of the <i>Lot</i> or any <i>Entry</i> or <i>Estimate</i> in relation to the <i>Lot</i> made by or on behalf of the <i>Seller</i> (whether made in writing, including in the <i>Catalogue</i> , or on the <i>Website</i> , or orally, or by conduct or otherwise) and whether made before or after this agreement or prior to or during the <i>Sale</i> ;	10.5	If any term or any part of any term of the <i>Contract for Sale</i> is held to be unenforceable or invalid, such unenforceability or invalidity will not affect the enforceability and validity of the remaining terms or the remainder of the relevant term.
8.1.4	to remove and store the <i>Lot</i> at your expense;			10.6	References in the <i>Contract for Sale</i> to <i>Bonhams</i> will, where appropriate, include reference to <i>Bonhams'</i> officers, employees and agents.
8.1.5	to take legal proceedings against you for any sum due under the <i>Contract for Sale</i> and/or damages for breach of contract;	9.3.2	the <i>Seller</i> will not be liable for any loss of <i>Business</i> , <i>Business</i> profits or revenue or income or for loss of reputation or for disruption to <i>Business</i> or wasted time on the part of the <i>Buyer</i> or of the <i>Buyer's</i> management or staff or, for any indirect losses or consequential damages of any kind, irrespective in any case of the nature, volume or source of the loss or damage alleged to be suffered, and irrespective of whether the said loss or damage is caused by or claimed in respect of any negligence, other tort, breach of contract, statutory duty, restitutionary claim or otherwise;	10.7	The headings used in the <i>Contract for Sale</i> are for convenience only and will not affect its interpretation.
8.1.6	to be paid interest on any monies due (after as well as before judgement or order) at the annual rate of 5% per annum above the base rate of National Westminster Bank Plc from time to time to be calculated on a daily basis from the date upon which such monies become payable until the date of actual payment;			10.8	In the <i>Contract for Sale</i> "including" means "including, without limitation".
8.1.7	to repossess the <i>Lot</i> (or any part thereof) which has not become your property, and for this purpose (unless the <i>Buyer</i> buys the <i>Lot</i> as a <i>Consumer</i> from the <i>Seller</i> selling in the course of a <i>Business</i> ) you hereby grant an irrevocable licence to the <i>Seller</i> by himself and to his servants or agents to enter upon all or any of your premises (with or without vehicles) during normal <i>Business</i> hours to take possession of the <i>Lot</i> or part thereof;	9.3.3	in any circumstances where the <i>Seller</i> is liable to you in respect of the <i>Lot</i> , or any act, omission, statement, or representation in respect of it, or this agreement or its performance, and whether in damages, for an indemnity or contribution or for a restitutionary remedy or in any way whatsoever, the <i>Seller's</i> liability will be limited to payment of a sum which will not exceed by way of maximum the amount of the <i>Purchase Price</i> of the <i>Lot</i> irrespective in any case of the nature, volume or source of any loss or damage alleged to be suffered or sum claimed as due, and irrespective of whether the liability arises from any negligence, other tort, breach of contract, statutory duty, bailee's duty, restitutionary claim or otherwise.	10.9	References to the singular will include reference to the plural (and vice versa) and reference to any one gender will include reference to the other genders.
8.1.8	to retain possession of any other property sold to you by the <i>Seller</i> at the <i>Sale</i> or any other auction or by private treaty until all sums due under the <i>Contract for Sale</i> shall have been paid in full in cleared funds;			10.10	Reference to a numbered paragraph is to a paragraph of the <i>Contract for Sale</i> .
8.1.9	to retain possession of, and on seven days written notice to sell, <i>Without Reserve</i> , any of your other property in the possession of the <i>Seller</i> and/or of <i>Bonhams</i> (as bailee for the <i>Seller</i> ) for any purpose (including, without limitation, other goods sold to you) and to apply any monies due to you as a result of such <i>Sale</i> in satisfaction or part satisfaction of any amounts owed to the <i>Seller</i> or to <i>Bonhams</i> ; and			10.11	Save as expressly provided in paragraph 10.12 nothing in the <i>Contract for Sale</i> confers (or purports to confer) on any person who is not a party to the <i>Contract for Sale</i> any benefit conferred by, or the right to enforce any term of, the <i>Contract for Sale</i> .
8.1.10	so long as such goods remain in the possession of the <i>Seller</i> or <i>Bonhams</i> as its bailee, to rescind the contract for the <i>Sale</i> of any other goods sold to you by the <i>Seller</i> at the <i>Sale</i> or at any other auction or by private treaty and apply any monies received from you in respect of such goods in part or full satisfaction of any amounts owed to the <i>Seller</i> or to <i>Bonhams</i> by you.	9.4	Nothing set out in paragraphs 9.1 to 9.3 above will be construed as excluding or restricting (whether directly or indirectly) any person's liability or excluding or restricting any person's rights or remedies in respect of (i) fraud, or (ii) death or personal injury caused by the <i>Seller's</i> negligence (or any person under the <i>Seller's</i> control or for whom the <i>Seller</i> is legally responsible), or (iii) acts or omissions for which the <i>Seller</i> is liable under the Occupiers Liability Act 1957, or (iv) any other liability to the extent the same may not be excluded or restricted as a matter of law.	10.12	Where the <i>Contract for Sale</i> confers an immunity from, and/or an exclusion or restriction of, the responsibility and/or liability of the <i>Seller</i> , it will also operate in favour and for the benefit of <i>Bonhams</i> , <i>Bonhams'</i> holding company and the subsidiaries of such holding company and the successors and assigns of <i>Bonhams</i> and of such companies and of any officer, employee and agent of <i>Bonhams</i> and such companies, each of whom will be entitled to rely on the relevant immunity and/or exclusion and/or restriction within and for the purposes of Contracts (Rights of Third Parties) Act 1999, which enables the benefit of a contract to be extended to a person who is not a party to the contract, and generally at law.
8.2	You agree to indemnify the <i>Seller</i> against all legal and other costs of enforcement, all losses and other <i>Expenses</i> and costs (including any monies payable to <i>Bonhams</i> in order to obtain the release of the <i>Lot</i> ) incurred by the <i>Seller</i> (whether or not court proceedings will have been issued) as a result of <i>Bonhams</i> taking steps under this paragraph 8 on a full indemnity basis together with interest thereon (after as well as before judgement or order) at the rate specified in paragraph 8.1.6 from the date upon which the <i>Seller</i> becomes liable to pay the same until payment by you.	<b>10</b>	<b>MISCELLANEOUS</b>	<b>11</b>	<b>GOVERNING LAW</b>
		10.1	You may not assign either the benefit or burden of the <i>Contract for Sale</i> .		All transactions to which the <i>Contract for Sale</i> applies and all connected matters will be governed by and construed in accordance with the laws of that part of the United Kingdom where the <i>Sale</i> takes place and the <i>Seller</i> and you each submit to the exclusive jurisdiction of the courts of that part of the United Kingdom, save that the <i>Seller</i> may bring proceedings against you in any other court of competent jurisdiction to the extent permitted by the laws of the relevant jurisdiction. <i>Bonhams</i> has a complaints procedure in place.
8.3	On any resale of the <i>Lot</i> under paragraph 8.1.2, the <i>Seller</i> will account to you in respect of any balance remaining from any monies received by him or on his behalf in respect of the <i>Lot</i> , after the payment of all sums due to the <i>Seller</i> and to <i>Bonhams</i> , within 28 days of receipt of such monies by him or on his behalf.	10.2	The <i>Seller's</i> failure or delay in enforcing or exercising any power or right under the <i>Contract for Sale</i> will not operate or be deemed to operate as a waiver of his rights under it except to the extent of any express waiver given to you in writing. Any such waiver will not affect the <i>Seller's</i> ability subsequently to enforce any right arising under the <i>Contract for Sale</i> .		

APPENDIX 2

BUYER'S AGREEMENT

**IMPORTANT:** These terms may be changed in advance of the Sale of the Lot to you, by the setting out of different terms in the Catalogue for the Sale and/or by placing an insert in the Catalogue and/or by notices at the Sale venue and/or by oral announcements before and during the Sale at the Sale venue. You should be alert to this possibility of changes and ask in advance of bidding if there have been any.

1 THE CONTRACT

- 1.1

These terms govern the contract between Bonhams personally and the Buyer, being the person to whom a Lot has been knocked down by the Auctioneer.
- 1.2

The Definitions and Glossary contained in Appendix 3 to the Catalogue for the Sale are incorporated into this agreement and a separate copy can also be provided by us on request. Where words and phrases which are defined in the List of Definitions are used in this agreement, they are printed in italics. Reference is made in this agreement to information printed in the Notice to Bidders, printed in the Catalogue for the Sale, and where such information is referred to it is incorporated into this agreement.
- 1.3

Except as specified in paragraph 4 of the Notice to Bidders the Contract for Sale of the Lot between you and the Seller is made on the fall of the Auctioneer's hammer in respect of the Lot, when it is knocked down to you. At that moment a separate contract is also made between you and Bonhams on the terms in this Buyer's Agreement.
- 1.4

We act as agents for the Seller and are not answerable or personally responsible to you for any breach of contract or other default by the Seller, unless Bonhams sells the Lot as principal.
- 1.5

Our personal obligations to you are governed by this agreement and we agree, subject to the terms below, to the following obligations:
- 1.5.1

we will, until the date and time specified in the Notice to Bidders or otherwise notified to you, store the Lot in accordance with paragraph 5;
- 1.5.2

subject to any power of the Seller or us to refuse to release the Lot to you, we will release the Lot to you in accordance with paragraph 4 once you have paid to us, in cleared funds, everything due to us and the Seller;
- 1.5.3

we will provide guarantees in the terms set out in paragraphs 9 and 10.
- 1.6

We do not make or give and do not agree to make or give any contractual promise, undertaking, obligation, Guarantee, warranty, representation of fact in relation to any Description of the Lot or any Estimate in relation to it, nor of the accuracy or completeness of any Description or Estimate which may have been made by us or on our behalf or by or on behalf of the Seller (whether made orally or in writing, including in the Catalogue or on Bonhams' Website, or by conduct, or otherwise), and whether made before or after this agreement or prior to or during the Sale. No such Description or Estimate is incorporated into this agreement between you and us. Any such Description or Estimate, if made by us or on our behalf, was (unless Bonhams itself sells the Lot as principal) made as agent on behalf of the Seller.

2 PERFORMANCE OF THE CONTRACT FOR SALE

You undertake to us personally that you will observe and comply with all your obligations and undertakings to the Seller under the Contract for Sale in respect of the Lot.

3 PAYMENT

- 3.1

Unless agreed in writing between you and us or as otherwise set out in the Notice to Bidders, you must pay to us by not later than 4.30pm on the second working day following the Sale:
- 3.1.1

the Purchase Price for the Lot;
- 3.1.2

a Buyer's Premium in accordance with the rates set out in the Notice to Bidders on each lot, and
- 3.1.3

if the Lot is marked [A], an Additional Premium which is calculated and payable in accordance with the Notice to Bidders together with VAT on that sum if applicable so that all sums due to us are cleared funds by the seventh working day after the Sale.
- 3.2

You must also pay us on demand any Expenses payable pursuant to this agreement.
- 3.3

All payments to us must be made in the currency in which the Sale was conducted, using, unless otherwise agreed by us in writing, one of the methods of payment set out in the Notice to Bidders. Our invoices will only be addressed to the registered Bidder unless the Bidder is acting as an agent for a named principal and we have approved that arrangement, in which case we will address the invoice to the principal.
- 3.4

Unless otherwise stated in this agreement all sums payable to us will be subject to VAT at the appropriate rate and VAT will be payable by you on all such sums.
- 3.5

We may deduct and retain for our own benefit from the monies paid by you to us the Buyer's Premium, the Commission payable by the Seller in respect of the Lot, any Expenses and VAT and any interest earned and/or incurred until payment to the Seller.
- 3.6

Time will be of the essence in relation to any payment payable to us. If you do not pay the Purchase Price, or any other sum due to us in accordance with this paragraph 3, we will have the rights set out in paragraph 7 below.
- 3.7

Where a number of Lots have been knocked down to you, any monies we receive from you will be applied firstly pro-rata to pay the Purchase Price of each Lot and secondly pro-rata to pay all amounts due to Bonhams.

4 COLLECTION OF THE LOT

- 4.1

Subject to any power of the Seller or us to refuse to release the Lot to you, once you have paid to us, in cleared funds, everything due to the Seller and to us, we will release the Lot to you or as you may direct us in writing. The Lot will only be released on production of a buyer collection document, obtained from our cashier's office.
- 4.2

You must collect and remove the Lot at your own expense by the date and time specified in the Notice to Bidders, or if no date is specified, by 4.30pm on the seventh day after the Sale.
- 4.3

For the period referred to in paragraph 4.2, the Lot can be collected from the address referred to in the Notice to Bidders for collection on the days and times specified in the Notice to Bidders. Thereafter, the Lot may be removed elsewhere for storage and you must enquire from us as to when and where you can collect it, although this information will usually be set out in the Notice to Bidders.

- 4.4

If you have not collected the Lot by the date specified in the Notice to Bidders, you authorise us, acting as your agent and on your behalf, to enter into a contract (the "Storage Contract") with the Storage Contractor for the storage of the Lot on the then current standard terms and conditions agreed between Bonhams and the Storage Contractor (copies of which are available on request). If the Lot is stored at our premises storage fees at our current daily rates (currently a minimum of £3 plus VAT per Lot per day) will be payable from the expiry of the period referred to in paragraph 4.2. These storage fees form part of our Expenses.
- 4.5

Until you have paid the Purchase Price and any Expenses in full the Lot will either be held by us as agent on behalf of the Seller or held by the Storage Contractor as agent on behalf of the Seller and ourselves on the terms contained in the Storage Contract.
- 4.6

You undertake to comply with the terms of any Storage Contract and in particular to pay the charges (and all costs of moving the Lot into storage) due under any Storage Contract. You acknowledge and agree that you will not be able to collect the Lot from the Storage Contractor's premises until you have paid the Purchase Price, any Expenses and all charges due under the Storage Contract.
- 4.7

You will be wholly responsible for packing, handling and transport of the Lot on collection and for complying with all import or export regulations in connection with the Lot.
- 4.8

You will be wholly responsible for any removal, storage, or other charges for any Lot not removed in accordance with paragraph 4.2, payable at our current rates, and any Expenses we incur (including any charges due under the Storage Contract), all of which must be paid by you on demand and in any event before any collection of the Lot by you or on your behalf.

5 STORING THE LOT

We agree to store the Lot until the earlier of your removal of the Lot or until the time and date set out in the Notice to Bidders, on the Sale Information Page or at the back of the catalogue (or if no date is specified, by 4.30pm on the seventh day after the Sale) and, subject to paragraphs 6 and 10, to be responsible as bailee to you for damage to or the loss or destruction of the Lot (notwithstanding that it is not your property before payment of the Purchase Price). If you do not collect the Lot before the time and date set out in the Notice to Bidders (or if no date is specified, by 4.30pm on the seventh day after the Sale) we may remove the Lot to another location, the details of which will usually be set out in the relevant section of the Catalogue. If you have not paid for the Lot in accordance with paragraph 3, and the Lot is moved to any third party's premises, the Lot will be held by such third party strictly to Bonhams' order and we will retain our lien over the Lot until we have been paid in full in accordance with paragraph 3.

6 RESPONSIBILITY FOR THE LOT

- 6.1

Only on the payment of the Purchase Price to us will title in the Lot pass to you. However under the Contract for Sale, the risk in the Lot passed to you when it was knocked down to you.
- 6.2

You are advised to obtain insurance in respect of the Lot as soon as possible after the Sale.

<b>7</b>	<b>FAILURE TO PAY OR TO REMOVE THE LOT AND PART PAYMENTS</b>		
7.1	If all sums payable to us are not so paid in full at the time they are due and/or the <i>Lot</i> is not removed in accordance with this agreement, we will without further notice to you be entitled to exercise one or more of the following rights (without prejudice to any rights we may exercise on behalf of the <i>Seller</i> ):	7.3	If you pay us only part of the sums due to us such payment shall be applied firstly to the <i>Purchase Price</i> of the <i>Lot</i> (or where you have purchased more than one <i>Lot</i> pro-rata towards the <i>Purchase Price</i> of each <i>Lot</i> ) and secondly to the <i>Buyer's Premium</i> (or where you have purchased more than one <i>Lot</i> pro-rata to the <i>Buyer's Premium</i> on each <i>Lot</i> ) and thirdly to any other sums due to us.
7.1.1	to terminate this agreement immediately for your breach of contract;	7.4	We will account to you in respect of any balance we hold remaining from any monies received by us in respect of any <i>Sale</i> of the <i>Lot</i> under our rights under this paragraph 7 after the payment of all sums due to us and/or the <i>Seller</i> within 28 days of receipt by us of all such sums paid to us.
7.1.2	to retain possession of the <i>Lot</i> ;		
7.1.3	to remove, and/or store the <i>Lot</i> at your expense;		
7.1.4	to take legal proceedings against you for payment of any sums payable to us by you (including the <i>Purchase Price</i> ) and/or damages for breach of contract;	<b>8</b>	<b>CLAIMS BY OTHER PERSONS IN RESPECT OF THE LOT</b>
7.1.5	to be paid interest on any monies due to us (after as well as before judgement or order) at the annual rate of 5% per annum above the base lending rate of National Westminster Bank Plc from time to time to be calculated on a daily basis from the date upon which such monies become payable until the date of actual payment;	8.1	Whenever it becomes apparent to us that the <i>Lot</i> is the subject of a claim by someone other than you and other than the <i>Seller</i> (or that such a claim can reasonably be expected to be made), we may, at our absolute discretion, deal with the <i>Lot</i> in any manner which appears to us to recognise the legitimate interests of ourselves and the other parties involved and lawfully to protect our position and our legitimate interests. Without prejudice to the generality of the discretion and by way of example, we may:
7.1.6	to repossess the <i>Lot</i> (or any part thereof) which has not become your property, and for this purpose (unless you buy the <i>Lot</i> as a <i>Consumer</i> ) you hereby grant an irrevocable licence to us, by ourselves, our servants or agents, to enter upon all or any of your premises (with or without vehicles) during normal business hours to take possession of any <i>Lot</i> or part thereof;	8.1.1	retain the <i>Lot</i> to investigate any question raised or reasonably expected by us to be raised in relation to the <i>Lot</i> ; and/or
7.1.7	to sell the <i>Lot Without Reserve</i> by auction, private treaty or any other means on giving you three months' written notice of our intention to do so;	8.1.2	deliver the <i>Lot</i> to a person other than you; and/or
7.1.8	to retain possession of any of your other property in our possession for any purpose (including, without limitation, other goods sold to you or with us for <i>Sale</i> ) until all sums due to us have been paid in full;	8.1.3	commence interpleader proceedings or seek any other order of any court, mediator, arbitrator or government body; and/or
7.1.9	to apply any monies received from you for any purpose whether at the time of your default or at any time thereafter in payment or part payment of any sums due to us by you under this agreement;	8.1.4	require an indemnity and/or security from you in return for pursuing a course of action agreed to by you.
7.1.10	on three months' written notice to sell, <i>Without Reserve</i> , any of your other property in our possession or under our control for any purpose (including other goods sold to you or with us for <i>Sale</i> ) and to apply any monies due to you as a result of such <i>Sale</i> in payment or part payment of any amounts owed to us;	8.2	The discretion referred to in paragraph 8.1:
7.1.11	refuse to allow you to register for a future <i>Sale</i> or to reject a bid from you at any future <i>Sale</i> or to require you to pay a deposit before any bid is accepted by us at any future <i>Sale</i> in which case we will be entitled to apply such deposit in payment or part payment, as the case may be, of the <i>Purchase Price</i> of any <i>Lot</i> of which you are the <i>Buyer</i> .	8.2.1	may be exercised at any time during which we have actual or constructive possession of the <i>Lot</i> , or at any time after such possession, where the cessation of such possession has occurred by reason of any decision, order or ruling of any court, mediator, arbitrator or government body; and
7.2	You agree to indemnify us against all legal and other costs, all losses and all other <i>Expenses</i> (whether or not court proceedings will have been issued) incurred by us as a result of our taking steps under this paragraph 7 on a full indemnity basis together with interest thereon (after as well as before judgement or order) at the rate specified in paragraph 7.1.5 from the date upon which we become liable to pay the same until payment by you.	8.2.2	will not be exercised unless we believe that there exists a serious prospect of a good arguable case in favour of the claim.
		<b>9</b>	<b>FORGERIES</b>
		9.1	We undertake a personal responsibility for any <i>Forgery</i> in accordance with the terms of this paragraph 9.
		9.2	Paragraph 9 applies only if:
		9.2.1	your name appears as the named person to whom the original invoice was made out by us in respect of the <i>Lot</i> and that invoice has been paid; and
		9.2.2	you notify us in writing as soon as reasonably practicable after you have become aware that the <i>Lot</i> is or may be a <i>Forgery</i> , and in any event within one year after the <i>Sale</i> , that the <i>Lot</i> is a <i>Forgery</i> ; and
		9.2.3	within one month after such notification has been given, you return the <i>Lot</i> to us in the same condition as it was at the time of the <i>Sale</i> , accompanied by written evidence that the <i>Lot</i> is a <i>Forgery</i> and details of the <i>Sale</i> and <i>Lot</i> number sufficient to identify the <i>Lot</i> .
		9.3	Paragraph 9 will not apply in respect of a <i>Forgery</i> if:
		9.3.1	the <i>Entry</i> in relation to the <i>Lot</i> contained in the <i>Catalogue</i> reflected the then accepted general opinion of scholars and experts or fairly indicated that there was a conflict of such opinion or reflected the then current opinion of an expert acknowledged to be a leading expert in the relevant field; or
		9.3.2	it can be established that the <i>Lot</i> is a <i>Forgery</i> only by means of a process not generally accepted for use until after the date on which the <i>Catalogue</i> was published or by means of a process which it was unreasonable in all the circumstances for us to have employed.
		9.4	You authorise us to carry out such processes and tests on the <i>Lot</i> as we in our absolute discretion consider necessary to satisfy ourselves that the <i>Lot</i> is or is not a <i>Forgery</i> .
		9.5	If we are satisfied that a <i>Lot</i> is a <i>Forgery</i> we will (as principal) purchase the <i>Lot</i> from you and you will transfer the title to the <i>Lot</i> in question to us, with full title guarantee, free from any liens, charges, encumbrances and adverse claims, in accordance with the provisions of Sections 12(1) and 12(2) of the Sale of Goods Act 1979 and we will pay to you an amount equal to the sum of the <i>Purchase Price</i> , <i>Buyer's Premium</i> , <i>VAT</i> and <i>Expenses</i> paid by you in respect of the <i>Lot</i> .
		9.6	The benefit of paragraph 9 is personal to, and incapable of assignment by, you.
		9.7	If you sell or otherwise dispose of your interest in the <i>Lot</i> , all rights and benefits under this paragraph will cease.
		9.8	Paragraph 9 does not apply to a <i>Lot</i> made up of or including a Chinese painting or Chinese paintings, a motor vehicle or motor vehicles, a <i>Stamp</i> or <i>Stamps</i> or a <i>Book</i> or <i>Books</i> .
		<b>10</b>	<b>OUR LIABILITY</b>
		10.1	We will not be liable whether in negligence, other tort, breach of contract or statutory duty or in restitution or under the Misrepresentation Act 1967 or in any other way for lack of conformity with or any inaccuracy, error, misdescription or omission in any <i>Description</i> of the <i>Lot</i> or any <i>Entry</i> or <i>Estimate</i> in respect of it, made by us or on our behalf or by or on behalf of the <i>Seller</i> (whether made in writing, including in the <i>Catalogue</i> , or on the <i>Bonhams' Website</i> , or orally, or by conduct or otherwise) and whether made before or after this agreement or prior to or during the <i>Sale</i> .
		10.2	Our duty to you while the <i>Lot</i> is at your risk and/or your property and in our custody and/or control is to exercise reasonable care in relation to it, but we will not be responsible for damage to the <i>Lot</i> or to other persons or things caused by:
		10.2.1	handling the <i>Lot</i> if it was affected at the time of <i>Sale</i> to you by woodworm and any damage is caused as a result of it being affected by woodworm; or
		10.2.2	changes in atmospheric pressure; nor will we be liable for:
		10.2.3	damage to tension stringed musical instruments; or
		10.2.4	damage to gilded picture frames, plaster picture frames or picture frame glass; and if the <i>Lot</i> is or becomes dangerous, we may dispose of it without notice to you in advance in any manner we think fit and we will be under no liability to you for doing so.

10.3.1	We will not be liable to you for any loss of <i>Business</i> , <i>Business</i> profits, revenue or income or for loss of <i>Business</i> reputation or for disruption to <i>Business</i> or wasted time on the part of the <i>Buyer's</i> management or staff or, if you are buying the <i>Lot</i> in the course of a <i>Business</i> , for any indirect losses or consequential damages of any kind, irrespective in any case of the nature, volume or source of the loss or damage alleged to be suffered, and irrespective of whether the said loss or damage is caused by or claimed in respect of any negligence, other tort, breach of contract, statutory duty, bailee's duty, a restitutionary claim or otherwise.	the <i>Entry</i> in the <i>Catalogue</i> in respect of the <i>Lot</i> reflected the then accepted general opinion of scholars and experts or fairly indicated that there was a conflict of such opinion; or	12.7	The headings used in this agreement are for convenience only and will not affect its interpretation.
10.3.2	Unless you buy the <i>Lot</i> as a <i>Consumer</i> , in any circumstances where we are liable to you in respect of a <i>Lot</i> , or any act, omission, statement, representation in respect of it, or this agreement or its performance, and whether in damages, for an indemnity or contribution or for a restitutionary remedy or in any way whatsoever, our liability will be limited to payment of a sum which will not exceed by way of maximum the amount of the <i>Purchase Price</i> of the <i>Lot</i> plus <i>Buyer's Premium</i> (less any sum you may be entitled to recover from the <i>Seller</i> ) irrespective in any case of the nature, volume or source of any loss or damage alleged to be suffered or sum claimed as due, and irrespective of whether the liability arises from negligence, other tort, breach of contract, statutory duty, bailee's duty, a restitutionary claim or otherwise.	it can be established that the <i>Lot</i> is a non-conforming <i>Lot</i> only by means of a process not generally accepted for use until after the date on which the <i>Catalogue</i> was published or by means of a process which it was unreasonable in all the circumstances for us to have employed; or	12.8	In this agreement "including" means "including, without limitation".
	You may wish to protect yourself against loss by obtaining insurance.	the <i>Lot</i> comprises atlases, maps, autographs, manuscripts, extra illustrated books, music or periodical publications; or	12.9	References to the singular will include reference to the plural (and vice versa) and reference to any one gender will include reference to the other genders.
10.4	Nothing set out above will be construed as excluding or restricting (whether directly or indirectly) any person's liability or excluding or restricting any person's rights or remedies in respect of (i) fraud, or (ii) death or personal injury caused by our negligence (or any person under our control or for whom we are legally responsible), or (iii) acts or omissions for which we are liable under the Occupiers Liability Act 1957, or (iv) any other liability to the extent the same may not be excluded or restricted as a matter of law, or (v) under our undertaking in paragraph 9 of these conditions.	the <i>Lot</i> was listed in the <i>Catalogue</i> under "collections" or "collections and various" or the <i>Lot</i> was stated in the <i>Catalogue</i> to comprise or contain a collection, issue or <i>Books</i> which are undescribed or the missing text or illustrations are referred to or the relevant parts of the <i>Book</i> contain blanks, half titles or advertisements.	12.10	Reference to a numbered paragraph is to a paragraph of this agreement.
11	<b>BOOKS MISSING TEXT OR ILLUSTRATIONS</b>  Where the <i>Lot</i> is made up wholly of a <i>Book</i> or <i>Books</i> and any <i>Book</i> does not contain text or illustrations (in either case referred to as a "non-conforming <i>Lot</i> "), we undertake a personal responsibility for such a non-conforming <i>Lot</i> in accordance with the terms of this paragraph, if:  the original invoice was made out by us to you in respect of the <i>Lot</i> and that invoice has been paid; and  you notify us in writing as soon as reasonably practicable after you have become aware that the <i>Lot</i> is or may be a non-conforming <i>Lot</i> , and in any event within 20 days after the <i>Sale</i> (or such longer period as we may agree in writing) that the <i>Lot</i> is a non-conforming <i>Lot</i> ; and  within 20 days of the date of the relevant <i>Sale</i> (or such longer period as we may agree in writing) you return the <i>Lot</i> to us in the same condition as it was at the time of the <i>Sale</i> , accompanied by written evidence that the <i>Lot</i> is a non-conforming <i>Lot</i> and details of the <i>Sale</i> and <i>Lot</i> number sufficient to identify the <i>Lot</i> .  but not if:  the <i>Entry</i> in the <i>Catalogue</i> in respect of the <i>Lot</i> indicates that the rights given by this paragraph do not apply to it; or	If we are reasonably satisfied that a <i>Lot</i> is a non-conforming <i>Lot</i> , we will (as principal) purchase the <i>Lot</i> from you and you will transfer the title to the <i>Lot</i> in question to us, with full title guarantee, free from any liens, charges, encumbrances and adverse claims and we will pay to you an amount equal to the sum of the <i>Purchase Price</i> and <i>Buyer's Premium</i> paid by you in respect of the <i>Lot</i> .  The benefit of paragraph 10 is personal to, and incapable of assignment by, you and if you sell or otherwise dispose of your interest in the <i>Lot</i> , all rights and benefits under this paragraph will cease.	12.11	Save as expressly provided in paragraph 12.12 nothing in this agreement confers (or purports to confer) on any person who is not a party to this agreement any benefit conferred by, or the right to enforce any term of, this agreement.
			12.12	Where this agreement confers an immunity from, and/or an exclusion or restriction of, the responsibility and/or liability of <i>Bonhams</i> , it will also operate in favour and for the benefit of <i>Bonhams'</i> holding company and the subsidiaries of such holding company and the successors and assigns of <i>Bonhams</i> and of such companies and of any officer, employee and agent of <i>Bonhams</i> and such companies, each of whom will be entitled to rely on the relevant immunity and/or exclusion and/or restriction within and for the purposes of Contracts (Rights of Third Parties) Act 1999, which enables the benefit of a contract to be extended to a person who is not a party to the contract, and generally at law.
		<b>12 MISCELLANEOUS</b>	<b>13</b>	<b>GOVERNING LAW</b>  All transactions to which this agreement applies and all connected matters will be governed by and construed in accordance with the laws of that part of the United Kingdom where the <i>Sale</i> takes (or is to take) place and we and you each submit to the exclusive jurisdiction of the courts of that part of the United Kingdom, save that we may bring proceedings against you in any other court of competent jurisdiction to the extent permitted by the laws of the relevant jurisdiction. <i>Bonhams</i> has a complaints procedure in place.
		12.1 You may not assign either the benefit or burden of this agreement.		<b>DATA PROTECTION – USE OF YOUR INFORMATION</b>  Where we obtain any personal information about you, we shall only use it in accordance with the terms of our Privacy Policy (subject to any additional specific consent(s) you may have given at the time your information was disclosed). A copy of our Privacy Policy can be found on our <i>Website</i> www.bonhams.com or requested by post from Customer Services Department, 101 New Bond Street, London W1S 1SR, United Kingdom or by email from info@bonhams.com.
		12.2 Our failure or delay in enforcing or exercising any power or right under this agreement will not operate or be deemed to operate as a waiver of our rights under it except to the extent of any express waiver given to you in writing. Any such waiver will not affect our ability subsequently to enforce any right arising under this agreement.		<b>APPENDIX 3</b>
		12.3 If either party to this agreement is prevented from performing that party's respective obligations under this agreement by circumstances beyond its reasonable control or if performance of its obligations would by reason of such circumstances give rise to a significantly increased financial cost to it, that party will not, for so long as such circumstances prevail, be required to perform such obligations. This paragraph does not apply to the obligations imposed on you by paragraph 3.		<b>DEFINITIONS AND GLOSSARY</b>  Where these Definitions and Glossary are incorporated, the following words and phrases used have (unless the context otherwise requires) the meanings given to them below. The Glossary is to assist you to understand words and phrases which have a specific legal meaning with which you may not be familiar.
		12.4 Any notice or other communication to be given under this agreement must be in writing and may be delivered by hand or sent by first class post or air mail or fax transmission (if to <i>Bonhams</i> marked for the attention of the Company Secretary), to the address or fax number of the relevant party given in the <i>Contract Form</i> (unless notice of any change of address is given in writing). It is the responsibility of the sender of the notice or communication to ensure that it is received in a legible form within any applicable time period.		<b>LIST OF DEFINITIONS</b>  "Additional Premium" a premium, calculated in accordance with the <i>Notice to Bidders</i> , to cover <i>Bonhams' Expenses</i> relating to the payment of royalties under the Artists Resale Right Regulations 2006 which is payable by the <i>Buyer</i> to <i>Bonhams</i> on any <i>Lot</i> marked [AR] which sells for a <i>Hammer Price</i> which together with the <i>Buyer's Premium</i> (but excluding any VAT) equals or exceeds 1000 euros (converted into the currency of the <i>Sale</i> using the European Central Bank Reference rate prevailing on the date of the <i>Sale</i> ). "Auctioneer" the representative of <i>Bonhams</i> conducting the <i>Sale</i> .
		12.5 If any term or any part of any term of this agreement is held to be unenforceable or invalid, such unenforceability or invalidity will not affect the enforceability and validity of the remaining terms or the remainder of the relevant term.		
		12.6 References in this agreement to <i>Bonhams</i> will, where appropriate, include reference to <i>Bonhams'</i> officers, employees and agents.		

“**Bidder**” a person who has completed a *Bidding Form*.

“**Bidding Form**” our Bidding Registration Form, our Absentee Bidding Form or our Telephone Bidding Form.

“**Bonhams**” Bonhams 1793 Limited or its successors or assigns. *Bonhams* is also referred to in the *Buyer's Agreement*, the Conditions of Business and the *Notice to Bidders* by the words “we”, “us” and “our”.

“**Book**” a printed *Book* offered for *Sale* at a specialist *Book Sale*.

“**Business**” includes any trade, *Business* and profession.

“**Buyer**” the person to whom a *Lot* is knocked down by the *Auctioneer*. The *Buyer* is also referred to in the *Contract for Sale* and the *Buyer's Agreement* by the words “you” and “your”.

“**Buyer's Agreement**” the contract entered into by *Bonhams* with the *Buyer* (see Appendix 2 in the *Catalogue*).

“**Buyer's Premium**” the sum calculated on the *Hammer Price* at the rates stated in the *Notice to Bidders*.

“**Catalogue**” the *Catalogue* relating to the relevant *Sale*, including any representation of the *Catalogue* published on our *Website*.

“**Commission**” the *Commission* payable by the *Seller* to *Bonhams* calculated at the rates stated in the *Contract Form*.

“**Condition Report**” a report on the physical condition of a *Lot* provided to a *Bidder* or potential *Bidder* by *Bonhams* on behalf of the *Seller*.

“**Conditions of Sale**” the *Notice to Bidders*, *Contract for Sale*, *Buyer's Agreement* and Definitions and Glossary.

“**Consignment Fee**” a fee payable to *Bonhams* by the *Seller* calculated at rates set out in the Conditions of Business.

“**Consumer**” a natural person who is acting for the relevant purpose outside his trade, *Business* or profession.

“**Contract Form**” the *Contract Form*, or vehicle *Entry form*, as applicable, signed by or on behalf of the *Seller* listing the *Lots* to be offered for *Sale* by *Bonhams*.

“**Contract for Sale**” the *Sale* contract entered into by the *Seller* with the *Buyer* (see Appendix 1 in the *Catalogue*).

“**Contractual Description**” the only *Description* of the *Lot* (being that part of the *Entry* about the *Lot* in the *Catalogue* which is in bold letters, any photograph (except for the colour) and the contents of any *Condition Report*) to which the *Seller* undertakes in the *Contract of Sale* the *Lot* corresponds.

“**Description**” any statement or representation in any way descriptive of the *Lot*, including any statement or representation relating to its authorship, attribution, condition, provenance, authenticity, style, period, age, suitability, quality, origin, value, estimated selling price (including the *Hammer Price*).

“**Entry**” a written statement in the *Catalogue* identifying the *Lot* and its *Lot* number which may contain a *Description* and illustration(s) relating to the *Lot*.

“**Estimate**” a statement of our opinion of the range within which the hammer is likely to fall.

“**Expenses**” charges and *Expenses* paid or payable by *Bonhams* in respect of the *Lot* including legal *Expenses*, banking charges and *Expenses* incurred as a result of an electronic transfer of money, charges and *Expenses* for loss and damage cover, insurance, *Catalogue* and other reproductions and illustrations, any customs duties, advertising, packing or shipping costs, reproductions rights’ fees, taxes, levies, costs of testing, searches or enquiries, preparation of the *Lot* for *Sale*, storage charges, removal charges, removal charges or costs of collection from the *Seller* as the *Seller's* agents or from a defaulting *Buyer*, plus *VAT* if applicable.

“**Forgery**” an imitation intended by the maker or any other person to deceive as to authorship, attribution, origin, authenticity, style, date, age, period, provenance, culture, source or composition, which at the date of the *Sale* had a value materially less than it would have had if the *Lot* had not been such an imitation, and which is not stated to be such an imitation in any description of the *Lot*. A *Lot* will not be a *Forgery* by reason of any damage to, and/or restoration and/or modification work (including repainting or over painting) having been carried out on the *Lot*, where that damage, restoration or modification work (as the case may be) does not substantially affect the identity of the *Lot* as one conforming to the *Description* of the *Lot*.

“**Guarantee**” the obligation undertaken personally by *Bonhams* to the *Buyer* in respect of any *Forgery* and, in the case of specialist *Stamp Sales* and/or specialist *Book Sales*, a *Lot* made up of a *Stamp* or *Stamps* or a *Book* or *Books* as set out in the *Buyer's Agreement*.

“**Hammer Price**” the price in the currency in which the *Sale* is conducted at which a *Lot* is knocked down by the *Auctioneer*.

“**Loss and Damage Warranty**” means the warranty described in paragraph 8.2 of the Conditions of Business.

“**Loss and Damage Warranty Fee**” means the fee described in paragraph 8.2.3 of the Conditions of Business.

“**Lot**” any item consigned to *Bonhams* with a view to its *Sale* at auction or by private treaty (and reference to any *Lot* will include, unless the context otherwise requires, reference to individual items comprised in a group of two or more items offered for *Sale* as one *Lot*).

“**Motoring Catalogue Fee**” a fee payable by the *Seller* to *Bonhams* in consideration of the additional work undertaken by *Bonhams* in respect of the cataloguing of motor vehicles and in respect of the promotion of *Sales* of motor vehicles.

“**New Bond Street**” means *Bonhams'* saleroom at 101 New Bond Street, London W1S 1SR.

“**Notional Charges**” the amount of *Commission* and *VAT* which would have been payable if the *Lot* had been sold at the *Notional Price*.

“**Notional Fee**” the sum on which the *Consignment Fee* payable to *Bonhams* by the *Seller* is based and which is calculated according to the formula set out in the Conditions of Business.

“**Notional Price**” the latest in time of the average of the high and low *Estimates* given by us to you or stated in the *Catalogue* or, if no such *Estimates* have been given or stated, the *Reserve* applicable to the *Lot*.

“**Notice to Bidders**” the notice printed at the back or front of our *Catalogues*.

“**Purchase Price**” the aggregate of the *Hammer Price* and *VAT* on the *Hammer Price* (where applicable), the *Buyer's Premium* and *VAT* on the *Buyer's Premium* and any *Expenses*.

“**Reserve**” the minimum price at which a *Lot* may be sold (whether at auction or by private treaty).

“**Sale**” the auction *Sale* at which a *Lot* is to be offered for *Sale* by *Bonhams*.

“**Sale Proceeds**” the net amount due to the *Seller* from the *Sale* of a *Lot*, being the *Hammer Price* less the *Commission*, any *VAT* chargeable thereon, *Expenses* and any other amount due to us in whatever capacity and howsoever arising.

“**Seller**” the person who offers the *Lot* for *Sale* named on the *Contract Form*. Where the person so named identifies on the form another person as acting as his agent, or where the person named on the *Contract Form* acts as an agent for a principal (whether such agency is disclosed to *Bonhams* or not), “*Seller*” includes both the agent and the principal who shall be jointly and severally liable as such. The *Seller* is also referred to in the Conditions of Business by the words “you” and “your”.

“**Specialist Examination**” a visual examination of a *Lot* by a specialist on the *Lot*.

“**Stamp**” means a postage *Stamp* offered for *Sale* at a Specialist *Stamp Sale*.

“**Standard Examination**” a visual examination of a *Lot* by a non-specialist member of *Bonhams'* staff.

“**Storage Contract**” means the contract described in paragraph 8.3.3 of the Conditions of Business or paragraph 4.4 of the *Buyer's Agreement* (as appropriate).

“**Storage Contractor**” means the company identified as such in the *Catalogue*.

“**Terrorism**” means any act or threatened act of terrorism, whether any person is acting alone or on behalf of or in connection with any organisation(s) and/or government(s), committed for political, religious or ideological or similar purposes including, but not limited to, the intention to influence any government and/or put the public or any section of the public into fear.

“**Trust Account**” the bank account of *Bonhams* into which all sums received in respect of the *Purchase Price* of any *Lot* will be paid, such account to be a distinct and separate account to *Bonhams'* normal business bank account.

“**VAT**” value added tax at the prevailing rate at the date of the *Sale* in the United Kingdom.

“**Website**” *Bonhams Website* at [www.bonhams.com](http://www.bonhams.com)

“**Withdrawal Notice**” the *Seller's* written notice to *Bonhams* revoking *Bonhams'* instructions to sell a *Lot*.

“**Without Reserve**” where there is no minimum price at which a *Lot* may be sold (whether at auction or by private treaty).

## GLOSSARY

The following expressions have specific legal meanings with which you may not be familiar. The following glossary is intended to give you an understanding of those expressions but is not intended to limit their legal meanings:

“**artist's resale right**”: the right of the creator of a work of art to receive a payment on *Sales* of that work subsequent to the original *Sale* of that work by the creator of it as set out in the Artists Resale Right Regulations 2006.

“**bailee**”: a person to whom goods are entrusted.

“**indemnity**”: an obligation to put the person who has the benefit of the indemnity in the same position in which he would have been, had the circumstances giving rise to the indemnity not arisen and the expression “indemnify” is construed accordingly.

“**interpleader proceedings**”: proceedings in the Courts to determine ownership or rights over a *Lot*.

“**knocked down**”: when a *Lot* is sold to a *Bidder*, indicated by the fall of the hammer at the *Sale*.

“**lien**”: a right for the person who has possession of the *Lot* to retain possession of it.

“**risk**”: the possibility that a *Lot* may be lost, damaged, destroyed, stolen, or deteriorate in condition or value.

“**title**”: the legal and equitable right to the ownership of a *Lot*.

“**tort**”: a legal wrong done to someone to whom the wrong doer has a duty of care.

## SALE OF GOODS ACT 1979

The following is an extract from the Sale of Goods Act 1979:

“Section 12 Implied terms about title, etc

- (1) In a contract of sale, other than one to which subsection (3) below applies, there is an implied term on the part of the seller that in the case of a sale he has a right to sell the goods, and in the case of an agreement to sell he will have such a right at the time when the property is to pass.
- (2) In a contract of sale, other than one to which subsection (3) below applies, there is also an implied term that-
  - (a) the goods are free, and will remain free until the time when the property is to pass, from any charge or encumbrance not disclosed or known to the buyer before the contract is made, and
  - (b) the buyer will enjoy quiet possession of the goods except in so far as it may be disturbed by the owner or other person entitled to the benefit of any charge or encumbrance so disclosed or known.
- (3) This subsection applies to a contract of sale in the case of which there appears from the contract or is to be inferred from its circumstances an intention that the seller should transfer only such title as he or a third person may have.
- (4) In a contract to which subsection (3) above applies there is an implied term that all charges or encumbrances known to the seller and not known to the buyer have been disclosed to the buyer before the contract is made.
- (5) In a contract to which subsection (3) above applies there is also an implied term that none of the following will disturb the buyer's quiet possession of the goods, namely:
  - (a) the seller;
  - (b) in a case where the parties to the contract intend that the seller should transfer only such title as a third person may have, that person;
  - (c) anyone claiming through or under the seller or that third person otherwise than under a charge or encumbrance disclosed or known to the buyer before the contract is made.

- (5A) As regards England and Wales and Northern Ireland, the term implied by subsection (1) above is a condition and the terms implied by subsections (2), (4) and (5) above are warranties.”

# Bonhams Specialist Departments

## 19th Century Paintings

UK  
Charles O' Brien  
+44 20 7468 8360  
U.S.A.  
Madalina Lazen  
+1 212 644 9108

## 20th Century British Art

Matthew Bradbury  
+44 20 7468 8295

## Aboriginal Art

Francesca Cavazzini  
+61 2 8412 2222

## African, Oceanic & Pre-Columbian Art

U.S.A.  
Fredric Backlar  
+1 323 436 5416

## American Paintings

Kayla Carlsen  
+1 917 206 1699

## Antiquities

Francesca Hickin  
+44 20 7468 8226

## Antique Arms & Armour

UK  
David Williams  
+44 20 7393 3807  
U.S.A.  
Paul Carella  
+1 415 503 3360

## Art Collections, Estates & Valuations

Harvey Cammell  
+44 (0) 20 7468 8340

## Art Nouveau & Decorative Art & Design

UK  
Mark Oliver  
+44 20 7393 3856  
U.S.A.  
Frank Maraschiello  
+1 212 644 9059

## Australian Art

Merryn Schriever  
+61 2 8412 2222  
Alex Clark  
+61 3 8640 4088

## Australian Colonial Furniture and Australiana

+61 2 8412 2222

## Books, Maps & Manuscripts

UK  
Matthew Haley  
+44 20 7393 3817  
U.S.A.  
Catherine Williamson  
+1 323 436 5442

## British & European Glass

UK  
John Sandon  
+44 20 7468 8244  
U.S.A.  
Suzy Pai  
+1 415 503 3343

## British Ceramics

UK  
John Sandon  
+44 20 7468 8244

## California & American Paintings

Scot Levitt  
+1 323 436 5425

## Carpets

UK  
carpets@bonhams.com  
U.S.A.  
Hadji Rahimpour  
+1 415 503 3392

## Chinese & Asian Art

UK  
Asaph Hyman  
+44 20 7468 5888  
U.S.A.  
Dessa Goddard  
+1 415 503 3333  
HONG KONG  
+852 3607 0010  
AUSTRALIA  
Yvett Klein  
+61 2 8412 2222

## Clocks

UK  
James Stratton  
+44 20 7468 8364  
U.S.A.  
Jonathan Snellenburg  
+1 212 461 6530

## Coins & Medals

UK  
John Millensted  
+44 20 7393 3914  
U.S.A.  
Paul Song  
+1 323 436 5455

## Contemporary Art

UK  
Ralph Taylor  
+44 20 7447 7403  
U.S.A.  
Jeremy Goldsmith  
+1 917 206 1656

## Entertainment Memorabilia

UK  
Katherine Schofield  
+44 20 7393 3871  
U.S.A.  
Catherine Williamson  
+1 323 436 5442

## European Ceramics

UK  
Sebastian Kuhn  
+44 20 7468 8384  
U.S.A.  
Peter Scott  
+1 415 503 3326

## Furniture

UK  
Thomas Moore  
+44 20 8963 2816  
U.S.A.  
Andrew Jones  
+1 415 503 3413

## European Sculptures & Works of Art

UK  
Michael Lake  
+44 20 8963 6813

## Greek Art

Olympia Pappa  
+44 20 7468 8314

## Golf Sporting Memorabilia

Kevin Mcgimpsey  
+44 131 240 2296

## Irish Art

Penny Day  
+44 20 7468 8366

## Impressionist & Modern Art

UK  
India Phillips  
+44 20 7468 8328  
U.S.A.  
William O'Reilly  
+1 212 644 9135

## Indian, Himalayan & Southeast Asian Art

H.K.  
Edward Wilkinson  
+85 22 918 4321  
U.S.A.  
Mark Rasmussen  
+1 917 206 1688

## Islamic & Indian Art

Oliver White  
+44 20 7468 8303

## Japanese Art

UK  
Suzannah Yip  
+44 20 7468 8368  
U.S.A.  
Jeff Olson  
+1 212 461 6516

## Jewellery

UK  
Jean Ghika  
+44 20 7468 8282  
U.S.A.  
Susan Abeles  
+1 212 461 6525  
HONG KONG  
Graeme Thompson  
+852 3607 0006

## Marine Art

UK  
Veronique Scorer  
+44 20 7393 3962  
U.S.A.  
Gregg Dietrich  
+1 917 206 1697

## Mechanical Music

Jon Baddeley  
+44 20 7393 3872

To e-mail any of the below use the first name dot second name @bonhams.com eg. charles.obrien@bonhams.com

## Modern, Contemporary & Latin American Art

U.S.A.  
Alexis Chompaisal  
+1 323 436 5469

## Modern & Contemporary Middle Eastern Art

Nima Sagharchi  
+44 20 7468 8342

## Modern & Contemporary South Asian Art

Tahmina Ghaffar  
+44 207 468 8382

## Modern Design

Gareth Williams  
+44 20 7468 5879

## Motor Cars

UK  
Tim Schofield  
+44 20 7468 5804  
U.S.A.  
Mark Osborne  
+1 415 503 3353  
EUROPE  
Philip Kantor  
+32 476 879 471

## Automobilia

UK  
Toby Wilson  
+44 8700 273 619  
Adrian Pipiros  
+44 8700 273621

## Motorcycles

Ben Walker  
+44 8700 273616

## Native American Art

Ingmars Lindbergs  
+1 415 503 3393

## Natural History

U.S.A.  
Claudia Florian  
+1 323 436 5437

## Old Master Pictures

UK  
Andrew Mckenzie  
+44 20 7468 8261  
U.S.A.  
Mark Fisher  
+1 323 436 5488

## Orientalist Art

Charles O'Brien  
+44 20 7468 8360

## Photography

U.S.A.  
Judith Eurich  
+1 415 503 3259

## Prints and Multiples

UK  
Lucia Tro Santafe  
+44 20 7468 8262  
U.S.A.  
Judith Eurich  
+1 415 503 3259

## Russian Art

UK  
Daria Chernenko  
+44 20 7468 8334  
U.S.A.  
Yelena Harbick  
+1 212 644 9136

## Scientific Instruments

Jon Baddeley  
+44 20 7393 3872  
U.S.A.  
Jonathan Snellenburg  
+1 212 461 6530

## Scottish Pictures

Chris Brickley  
+44 131 240 2297

## Silver & Gold Boxes

UK  
Ellis Finch  
+44 20 7393 3973  
U.S.A.  
Aileen Ward  
+1 323 436 5463

## South African Art

Giles Peppiatt  
+44 20 7468 8355

## Sporting Guns

Patrick Hawes  
+44 20 7393 3815

## Travel Pictures

Veronique Scorer  
+44 20 7393 3962

## Urban Art

Gareth Williams  
+44 20 7468 5879

## Watches & Wristwatches

UK  
Jonathan Darracott  
+44 20 7447 7412  
U.S.A.  
Jonathan Snellenburg  
+1 212 461 6530

## Whisky

UK  
Martin Green  
+44 1292 520000  
U.S.A.  
Erin McGrath  
+1 415 503 3363  
HONG KONG  
Daniel Lam  
+852 3607 0004

## Wine

UK  
Richard Harvey  
+44 (0) 20 7468 5811  
U.S.A.  
Kate Wollman  
+1 415 503 3221  
Erin McGrath  
+1 415 503 3363  
HONG KONG  
Daniel Lam  
+852 3607 0004

UNITED KINGDOM

**London**  
101 New Bond Street •  
London W1S 1SR  
+44 20 7447 7447  
+44 20 7447 7400 fax

Montpelier Street •  
London SW7 1HH  
+44 20 7393 3900  
+44 20 7393 3905 fax

**South East  
England**

**Guildford**  
Millmead,  
Guildford,  
Surrey GU2 4BE  
+44 1483 504 030  
+44 1483 450 205 fax

**Isle of Wight**  
+44 1273 220 000

Representative:  
**Brighton & Hove**  
Tim Squire-Sanders  
+44 1273 220 000

**West Sussex**  
+44 (0) 1273 220 000

**South West  
England**

**Bath**  
Queen Square House  
Charlotte Street  
Bath BA1 2LL  
+44 1225 788 988  
+44 1225 446 675 fax

**Cornwall – Truro**  
36 Lemon Street  
Truro  
Cornwall  
TR1 2NR  
+44 1872 250 170  
+44 1872 250 179 fax

**Exeter**  
The Lodge  
Southernhay West Exeter,  
Devon  
EX1 1JG  
+44 1392 425 264  
+44 1392 494 561 fax

**Tetbury**  
Eight Bells House  
14 Church Street  
Tetbury  
Gloucestershire  
GL8 8JG  
+44 1666 502 200  
+44 1666 505 107 fax

Representatives:  
**Dorset**  
Bill Allan  
+44 1935 815 271

**East Anglia and  
Bury St. Edmunds**  
Michael Steel  
+44 1284 716 190

**Norfolk**  
The Market Place  
Reepham  
Norfolk NR10 4JJ  
+44 1603 871 443  
+44 1603 872 973 fax

Midlands

**Knowle**  
The Old House  
Station Road  
Knowle, Solihull  
West Midlands  
B93 0HT  
+44 1564 776 151  
+44 1564 778 069 fax

**Oxford**  
Banbury Road  
Shipton on Cherwell  
Kidlington OX5 1JH  
+44 1865 853 640  
+44 1865 372 722 fax

**Yorkshire & North East  
England**

**Leeds**  
30 Park Square West  
Leeds LS1 2PF  
+44 113 234 5755  
+44 113 244 3910 fax

**North West England**

**Chester**  
2 St Johns Court,  
Vicars Lane,  
Chester,  
CH1 1QE  
+44 1244 313 936  
+44 1244 340 028 fax

**Manchester**  
The Stables  
213 Ashley Road  
Hale WA15 9TB  
+44 161 927 3822  
+44 161 927 3824 fax

**Channel Islands**

**Jersey**  
La Chasse  
La Rue de la Vallee  
St Mary  
Jersey JE3 3DL  
+44 1534 722 441  
+44 1534 759 354 fax

Representative:  
**Guernsey**  
+44 1481 722 448

**Scotland**

**Edinburgh •**  
22 Queen Street  
Edinburgh  
EH2 1JX  
+44 131 225 2266  
+44 131 220 2547 fax

**Bonhams West  
of Scotland**  
Kirkhill House  
Broom Road East  
Newton Mearns  
Glasgow  
G77 5LL  
+44 141 223 8866  
+44 141 223 8868 fax

Representatives:  
**Wine & Spirits**  
Tom Gilbey  
+44 1382 330 256

**Wales**

Representatives:  
**Cardiff**  
Jeff Muse  
+44 2920 727 980

EUROPE

**Belgium**  
Boulevard  
Saint-Michel 101  
1040 Brussels  
+32 (0) 2 736 5076  
belgium@bonhams.com

**Denmark**  
Henning Thomsen  
+45 4178 4799  
denmark@bonhams.com

**France**  
4 rue de la Paix  
75002 Paris  
+33 (0) 1 42 61 10 10  
paris@bonhams.com

**Germany - Cologne**  
Albertusstrasse 26  
50667 Cologne  
+49 (0) 221 2779 9650  
cologne@bonhams.com

**Germany - Munich**  
Maximilianstrasse 52  
80538 Munich  
+49 (0) 89 2420 5812  
munich@bonhams.com

**Greece**  
7 Neofytou Vamva Street  
Athens 10674  
+30 (0) 210 3636 404  
athens@bonhams.com

**Ireland**  
31 Molesworth Street  
Dublin 2  
+353 (0) 1 602 0990  
ireland@bonhams.com

**Italy - Milan**  
Via Boccaccio 22  
20123 Milano  
+39 0 2 4953 9020  
milan@bonhams.com

**Italy - Rome**  
Via Sicilia 50  
00187 Roma  
+39 0 6 48 5900  
rome@bonhams.com

**The Netherlands**  
De Lairessestraat 154  
1075 HL Amsterdam  
+31 (0) 20 67 09 701  
amsterdam@bonhams.com

**Portugal**  
Rua Bartolomeu Dias nº  
160. 1º  
Belem  
1400-031 Lisbon  
+351 218 293 291  
portugal@bonhams.com

**Spain - Barcelona**  
Teresa Ybarra  
+34 930 156 686  
barcelona@bonhams.com

**Spain - Madrid**  
Nunez de Balboa no 4-1A  
28001 Madrid  
+34 915 78 17 27  
madrid@bonhams.com

**Switzerland - Geneva**  
Rue Etienne-Dumont 10  
1204 Geneva  
+41 (0) 22 300 3160  
geneva@bonhams.com

**Switzerland - Zurich**  
Andrea Bodmer  
Dreikönigstrasse 31a  
8002 Zürich  
+41 44 281 9535  
zurich@bonhams.com

MIDDLE EAST

**Israel**  
Joslynnne Halibard  
+972 (0)54 553 5337  
joslynnne.halibard@  
bonhams.com

NORTH AMERICA

USA

**San Francisco •**  
220 San Bruno Avenue  
San Francisco  
CA 94103  
+1 (415) 861 7500  
+1 (415) 861 8951 fax

**Los Angeles •**  
7601 W. Sunset Boulevard  
Los Angeles  
CA 90046  
+1 (323) 850 7500  
+1 (323) 850 6090 fax

**New York •**  
580 Madison Avenue  
New York, NY  
10022  
+1 (212) 644 9001  
+1 (212) 644 9007 fax

Representatives:  
**Arizona**  
Terri Adrian-Hardy  
+1 (602) 684 5747  
arizona@bonhams.com  
**California**  
**Central Valley**  
David Daniel  
+1 (916) 364 1645  
sacramento@bonhams.com

**California**  
**Palm Springs**  
Brooke Sivo  
+1 (760) 350 4255  
palm Springs@bonhams.com

**California**  
**San Diego**  
Brooke Sivo  
+1 (323) 436 5420  
sandiego@bonhams.com

**Colorado**  
Julie Segraves  
+1 (720) 355 3737  
colorado@bonhams.com

**Florida**  
Jon King  
**Palm Beach**  
+1 (561) 651 7876  
**Miami**  
+1 (305) 228 6600  
**Ft. Lauderdale**  
+1 (954) 566 1630  
florida@bonhams.com

**Georgia**  
Mary Moore Bethea  
+1 (404) 842 1500  
georgia@bonhams.com

**Illinois**  
Ricki Blumberg Harris  
+1 (773) 267 3300  
chicago@bonhams.com

**Massachusetts**  
Amy Corcoran  
+1 (617) 742 0909  
boston@bonhams.com

**Nevada**  
David Daniel  
+1 (775) 831 0330  
nevada@bonhams.com

**New Jersey**  
Alan Fausel  
+1 (973) 997 9954  
newjersey@bonhams.com

**New Mexico**  
Michael Bartlett  
+1 (505) 820 0701  
newmexico@bonhams.com

**Oregon**  
Sheryl Acheson  
+1 (503) 312 6023  
oregon@bonhams.com  
**Pennsylvania**  
Alan Fausel  
+1 (610) 644 1199  
pennsylvania@bonhams.com

**Texas**  
Amy Lawch  
+1 (713) 621 5988  
texas@bonhams.com

**Virginia**  
Gertraud Hechl  
+1 (540) 454 2437  
virginia@bonhams.com

**Washington**  
Heather O'Mahony  
+1 (206) 218 5011  
seattle@bonhams.com

**Washington DC**  
Gertraud Hechl  
+1 (540) 454 2437  
washingtonDC  
@bonhams.com

CANADA

**Toronto, Ontario •**  
Jack Kerr-Wilson  
20 Hazelton Avenue  
Toronto, ONT  
M5R 2E2  
+1 (416) 462 9004  
info.ca@bonhams.com

**Montreal, Quebec**  
David Kelsey  
+1 (514) 894 1138  
info.ca@bonhams.com

SOUTH AMERICA

**Brazil**  
+55 11 3031 4444  
+55 11 3031 4444 fax

ASIA

**Hong Kong •**  
Suite 2001  
One Pacific Place  
88 Queensway  
Admiralty  
Hong Kong  
+852 2918 4321  
+852 2918 4320 fax  
hongkong@bonhams.com

**Beijing**  
Suite 511  
Chang An Club  
10 East Chang An Avenue  
Beijing 100006  
+86(0) 10 6528 0922  
+86(0) 10 6528 0933 fax  
beijing@bonhams.com

**Singapore**  
Bernadette Rankine  
11th Floor, Wisma Atria  
435 Orchard Road  
Singapore 238877  
+65 (0) 6701 8038  
+65 (0) 6701 8001 fax  
bernadette.rankine@  
bonhams.com

**Taiwan**  
Summer Fang  
37th Floor, Taipei 101 Tower  
Nor 7 Xinyi Road, Section 5  
Taipei, 100  
+886 2 8758 2898  
+886 2 8758 2897 fax  
summer.fang@  
bonhams.com

AUSTRALIA

**Sydney**  
97-99 Queen Street,  
Woollahra, NSW 2025  
Australia  
+61 (0) 2 8412 2222  
+61 (0) 2 9475 4110 fax  
info.aus@bonhams.com

**Melbourne**  
Como House  
Como Avenue  
South Yarra  
Melbourne VIC 3141  
Australia  
+61 (0) 3 8640 4088  
+61 (0) 2 9475 4110 fax  
info.aus@bonhams.com

AFRICA

**Nigeria**  
Neil Coventry  
+234 (0)7065 888 666  
neil.coventry@bonhams.com

**South Africa -  
Johannesburg**  
Penny Culverwell  
+27 (0)71 342 2670  
penny.culverwell@bonhams.com

# Registration and Bidding Form

(Attendee / Absentee / Online / Telephone Bidding)

Please circle your bidding method above.

# Bonhams

Paddle number (for office use only)

This sale will be conducted in accordance with Bonhams' Conditions of Sale and bidding and buying at the Sale will be regulated by these Conditions. You should read the Conditions in conjunction with the Sale Information relating to this Sale which sets out the charges payable by you on the purchases you make and other terms relating to bidding and buying at the Sale. You should ask any questions you have about the Conditions before signing this form. These Conditions also contain certain undertakings by bidders and buyers and limit Bonhams' liability to bidders and buyers.

Data protection – use of your information

Where we obtain any personal information about you, we shall only use it in accordance with the terms of our Privacy Policy (subject to any additional specific consent(s) you may have given at the time your information was disclosed). A copy of our Privacy Policy can be found on our website (www.bonhams.com) or requested by post from Customer Services Department, 101 New Bond Street, London W1S 1SR United Kingdom or by e-mail from info@bonhams.com.

Credit and Debit Card Payments

There is no surcharge for payments made by debit cards issued by a UK bank. All other debit cards and all credit cards are subject to a 2% surcharge on the total invoice price.

Notice to Bidders.

Clients are requested to provide photographic proof of ID - passport, driving licence, ID card, together with proof of address - utility bill, bank or credit card statement etc. Corporate clients should also provide a copy of their articles of association / company registration documents, together with a letter authorising the individual to bid on the company's behalf. Failure to provide this may result in your bids not being processed. For higher value lots you may also be asked to provide a bank reference.

If successful

I will collect the purchases myself ☐  
Please contact me with a shipping quote (if applicable) ☐

Sale title: Fine Watches and Wristwatches		Sale date: 21 June 2017	
Sale no. 24232		Sale venue: New Bond Street, London	
If you are not attending the sale in person, please provide details of the Lots on which you wish to bid at least 24 hours prior to the sale. Bids will be rounded down to the nearest increment. Please refer to the Notice to Bidders in the catalogue for further information relating to Bonhams executing telephone, online or absentee bids on your behalf. Bonhams will endeavour to execute these bids on your behalf but will not be liable for any errors or failing to execute bids.			
<b>General Bid Increments:</b>			
£10 - 200 .....by 10s		£10,000 - 20,000 .....by 1,000s	
£200 - 500 .....by 20 / 50 / 80s		£20,000 - 50,000 .....by 2,000 / 5,000 / 8,000s	
£500 - 1,000 .....by 50s		£50,000 - 100,000 .....by 5,000s	
£1,000 - 2,000 .....by 100s		£100,000 - 200,000 .....by 10,000s	
£2,000 - 5,000 .....by 200 / 500 / 800s		above £200,000 .....at the auctioneer's discretion	
£5,000 - 10,000 .....by 500s			
The auctioneer has discretion to split any bid at any time.			
Customer Number		Title	
First Name		Last Name	
Company name (to be invoiced if applicable)			
Address			
City		County / State	
Post / Zip code		Country	
Telephone mobile		Telephone daytime	
Telephone evening		Fax	
Preferred number(s) in order for Telephone Bidding (inc. country code)			
E-mail (in capitals)			
By providing your email address above, you authorise Bonhams to send to this address information relating to Sales, marketing material and news concerning Bonhams. Bonhams does not sell or trade email addresses.			
I am registering to bid as a private buyer <input type="checkbox"/>		I am registering to bid as a trade buyer <input type="checkbox"/>	
If registered for VAT in the EU please enter your registration here: □□ / □□□ - □□□□ - □□		Please tick if you have registered with us before <input type="checkbox"/>	

Please note that all telephone calls are recorded.

Telephone or Absentee (T / A)	Lot no.	Brief description	MAX bid in GBP (excluding premium & VAT)	Covering bid*

FOR WINE SALES ONLY		
Please leave lots "available under bond" in bond <input type="checkbox"/>	I will collect from Park Royal or bonded warehouse <input type="checkbox"/>	Please include delivery charges (minimum charge of £20 + VAT) <input type="checkbox"/>
BY SIGNING THIS FORM YOU AGREE THAT YOU HAVE SEEN THE CATALOGUE AND HAVE READ AND UNDERSTOOD OUR CONDITIONS OF SALE AND WISH TO BE BOUND BY THEM, AND AGREE TO PAY THE BUYER'S PREMIUM, VAT AND ANY OTHER CHARGES MENTIONED IN THE NOTICE TO BIDDERS. THIS AFFECTS YOUR LEGAL RIGHTS.		
Your signature:		Date:

\* Covering Bid: A maximum bid (exclusive of Buyers Premium and VAT) to be executed by Bonhams only if we are unable to contact you by telephone, or should the connection be lost during bidding.



**Bonhams**

101 New Bond Street  
London  
W1S 1SR

+44 (0) 20 7447 7447

+44 (0) 20 7447 7400 fax

